Murray Sends Steel Strike Ultimatum

The Weather
Today—Sunny and cooler, high 75. Wednesday—Fair with little change. Yesterday—High, 85 at 5:24 p. m.; low, 68 at 7:50 a. m. (Details on Page B-13). Pollen count, 1 grain per cubic yard of air (incomplete due to rain).

Phone NA. 4200

The Washington Post

FINAL

WTOP AM (1500) FM (96.3)

NO. 26,759 | Copyright, 1949, By The Washington Post Company. | Entered as Second Class Matter, Postoffice, Washington, D. C. | WASHINGTON: TUESDAY, SEPTEMBER 20, 1949

CARRIER DELIVERY PER MONTH | Daily and Sunday $1.35 City Zone $1.50 Elsewhere | Daily Only .90 " " .90 " | Sunday Only .45 " " .65 "

SINGLE COPY PRICE | Daily .05 | Sunday (city zone) .10 | Sunday (elsewhere) .15

Steel Firms Get Saturday Deadline on Pension Plan

Murray Threatens Walkout of Million If Fact-Finders' Program Is Declined

By the United Press

CIO President Philip Murray yesterday served an ultimatum on the steel industry to grant the pension and insurance benefits recommended by President Truman's fact-finding board or face a strike of a million steelworkers at midnight Saturday.

His clear-cut demand, ending a week of confusion about the union's stand, was delivered after a day of mediation conferences with Federal Conciliation Director Cyrus S. Ching and officials of 37 major steel companies.

Ching announced that the mediation conferences will be resumed today.

Expected to Stand Pat

Industry spokesmen did not reply immediately to Murray's ultimatum. But they were expected to stand pat on their previous refusal to accept the fact-finders' proposals in their entirety.

Murray made it plain that the union would settle for nothing less.

He said the union did not like all of the board's recommendations but had offered to accept its full report as a compromise "in the interests of the public."

He added firmly that there would be no further bargaining unless or until the industry agrees to accept the report too.

The board turned down the union's demand for a 12½ cents an hour wage increase. It recommended a "package" of company-financed pension and insurance programs which it estimated would cost 10 cents an hour per worker.

Opposes Advance Commitment

The industry, led by the big United States Steel Corp., had offered to reopen bargaining but had balked at any advance commitment to accept the board's proposals.

Ching said in inviting union and management leaders to mediation meetings here that he thought it possible they were arguing about "the meaning of words" rather than about basic differences.

Murray, however, ended all speculation along those lines with his unqualified announcement that the union will strike on schedule unless the companies speedily agree to negotiate contracts

"The presidential board suggested 4 cents an hour for insurance and 6 cents an hour for pensions," he said. "There has been a finding of fact on that, and we will stand on that finding."

He said his previous statements about using the report "as a basis for negotiations" meant that the

See STEEL, Page 15, Column 4

Scolded Boy Holds Breath, Collapses; Firemen Save Him

East St. Louis, Ill., Sept. 19.—(U.P.) Firemen said today they used 500 pounds of oxygen to revive a 15-month-old boy who held his breath until he lost consciousness.

An inhalator squad worked for 50 minutes on little George E. Bruner, jr., who apparently had stopped breathing when his father brought him to the nearest fire station.

The boy's mother said he held his breath until he turned blue in the face and lapsed into unconsciousness because she scolded him for climbing on a windowsill.

Physicians at Christian Welfare Hospital said the boy was in good condition.

Minor Violence Reported

Coal Miners Stay Out of Pits As Railroads Begin Layoffs

Associated Press WIREPHOTO

NO WORK TODAY—Tony Russian, local United Mine Workers president at Pottsville, Pa., takes it easy and reads about the "no pension, no work" protest walkout of hard-coal miners he helped enforce. The nose and eye injuries, he said, were the result of local post-election scuffle, not the hazards of his job

Pittsburgh, Sept. 19 (AP).—Coal walkouts today developed into a Nation-wide mine shutdown punctuated by minor violence. "No pension, no work" was the miners' slogan.

A voluntary strike by nearly all of John L. Lewis' 480,000 United Mine Workers choked off coal production in 20 States. It is the twenty-first major coal stoppage since World War I and another UMW show of strength.

Miners are demonstrating their anger at Southern coal operators who refused to continue 20 cents a ton royalty payments into the UMW pension and welfare fund.

UMW President Lewis said their refusal to make benefits after their contract expired June 30 forced him to suspend fund payments to aged and ailing miners. It's all part of the union's fight for a new contract. Lewis wants higher royalties and more pay for shorter hours.

Lewis wouldn't talk on the mine shutdown. He doesn't call strikes. He only calls them off. UMW leaders said the new walkout is strictly a rank-and-file idea, voted on in local union meetings.

Joseph E. Moody, president of the Southern Coal Producers Association, lost little time in going to bat against Lewis.

"Mr. Lewis is trying to mislead the American public and the members of his union," Moody said in a statement at Washington.

Moody flatly denied the reason for suspension of welfare payments was the failure of Southern operators to continue payments into the fund, declaring:

"The reason is that the fund was established on an unsound basis and that it has been operated in a manner that inevitably led to its collapse."

"As the fund has been operated, apparently there is no limit to the claims upon it," Moody added. "It is a Frankenstein which, if continued as it has been in the past, will wreck both the coal industry and the union itself."

Moody ended with the challenge that the coal industry, the union and the public "insist that the welfare fund be put upon a reasonable and business-like basis."

In West Virginia, three employes of a strip mine where coal veins near the surface are stripped by power shovels were beaten by what they called part of a motorized caravan of roving pickets.

A 1000-man force in 150 autos scoured the highways near Clarksburg, ready to pounce on any non-unionized operation which remained open. Five Harrison County pits were closed when pickets showed up this morning.

Officials of the Freeport Gas

See COAL, Page 15, Column 3

Pennsylvania To Lay 15,000 Workers Off

Philadelphia, Sept. 19 (AP).—The Pennsylvania Railroad announced today it will furlough approximately 15,000 shop and maintenance employes Wednesday.

A railroad spokesman said the action is being taken "due to the cessation of coal mining."

"The disappearance of coal traffic from the railroad, combined with the generally low level of business, forces this action," railroad officials said.

Earlier the Reading road had announced it would lay off 1000 workers, and the Illinois Central planned to drop 130 immediately.

B. & O. Will Lay Off 3758 as of Friday

Baltimore, Sept. 19 (AP).—The Baltimore & Ohio Railroad announced today it will furlough 3758 employes this week because of the shutdown of the coal mines.

It said the furloughs would go into effect Friday and will last until October 3.

A spokesman for the railroad broke the layoffs down in this manner:

Baltimore, 928; Cumberland, Md., 671; Keyser, W. Va., 325; elsewhere, particularly in the Pittsburgh and Cincinnati areas, 1834.

The railroad derives much of its income from hauling coal.

Virginia Planning Further Layoffs

Norfolk, Va., Sept. 19 (AP).—The coal miners' walkout will result in the layoff of more Virginian Railway workers by the end of this week.

President F. D. Beale said today he thought between 200 and 300 employes would be affected.

The coal hauling line's payroll already had been cut about 40 per cent by the three-day mine week.

Beale explained that some 1600 employes have been made idle by curtailed coal traffic to Norfolk from the mines, along with a big revenue drop. The Virginian's normal working force is 3800.

First "Pick The Winners" List Today

The starting gun sounds today for the Post's 1949 "Pick The Winners" football contest. Call the games correctly and you'll win a trip for two to the Army-Navy classic, plus four tickets to some local game.

Each week's list of games will appear in The Post on Tuesday and Wednesday. See first list today, Page 12.

Near-Tragedy

News Story Recalled, Mothers Save Two Girls in Icebox

Two Alexandria girls narrowly escaped suffocation in an unused icebox yesterday, saved by virtue of a morning paper story of a fatal similar accident.

The two are Margaret, 5-year-old daughter of Mr. and Mrs. Gorman, 139 Taylor Run pkwy., and her chum, Cheryl, 4-year-old daughter of Mr. and Mrs. Edward Sumtion, 124 Taylor Run pkwy.

Following the near-tragedy, the icebox, with another one, was removed by the Alexandria Housing Authority from the rear of a veterans housing project. Residents said the boxes had lain unused and unguarded for months at the project.

Mrs. Richard Mason, who lives at No. 143 in the same block, was primarily responsible for the rescue, and two Alexandria firemen, who also live there, Floyd L. Ellmore, of No. 135, and Richard Gray, of No. 132, revived the girls with artificial respiration.

According to Mrs. Gorman and Mrs. Sumtion, the two mothers missed their girls, who had been playing together. As they sought them, they contacted Mrs. Mason.

She remembered a story of a Fresno, Calif., child suffocating in an ice box in the morning papers yesterday — and remembered the unused and unguarded iceboxes down the street.

With the mothers, she hurried there and opened the door of one box. The two girls were inside, semiconscious. As the mothers screamed and pulled the children

See ICEBOX, Page B1, Column 6

Pound's Fall Rocks Markets; France and Canada Devalue; U. S. Officials Hail Revisions

London Action Is Bold Step For Recovery, Hoffman Says

By Ferdinand Kuhn
Post Reporter

The United States Government watched approvingly yesterday as one European country after another hurried to cut the exchange value of its currency.

Officials here expected the wave of devaluations to spread as far as Latin America, and to sweep away most of the unrealistic currency values that had hampered foreign trade since the end of the war.

At the Economic Cooperation Administration and the Treasury, especially, officials were as pleased as Cheshire cats, although they knew that cheaper foreign currencies would expose American goods to stiffer competition.

Bold Measure, Says Hoffman

Paul Hoffman, the ECA Administrator, told a press conference that Britain's 30 per cent devaluation was "a bold and imaginative measure of far-reaching importance to the European Recovery Program."

"It is dramatic evidence of earnestness of purpose," he said. "It signifies that Great Britain has decided to compete in a free world to capture dollars which are essential to her recovery, and to work aggressively toward conditions permitting a higher level of competitive trade.

"It opens the way, not only for her but for Europe as a whole, to earn more dollars."

But Hoffman repeated his familiar warning that devaluation was not a cure-all for Europe's problems. The European countries, he said, must push their efforts to increase productivity, to lower manufacturing costs and to push their sales in the rich American market.

He argued that Europe could balance her accounts by selling an additional two-and-one-half billion dollars' worth of goods in the United States—an amount, he said, that was only 1 per cent of the American national income.

One indirect result of devaluation, Hoffman recalled, would be a sharp increase in the so-called counterpart funds set aside by each country getting free dollar grants under the Marshall Plan.

The ECA legislation requires every recipient country to set aside a fund in its own currency, equivalent to the amount of the dollar grants it gets. These huge

See REACT, Page 2, Column 1

Franc Slashed To 350 for $1; Ottawa Dollar Reduced 10%

By The Associated Press

France and Canada last night joined the countries following Britain's currency devaluation example.

The British-led slash in money values has spread to 18 other nations and the end is still not in sight.

Those that have acted so far:

Australia, Burma, Canada, Ceylon, Denmark, Egypt, Finland, France, Iceland, India, Israel, Ireland, Malaya, the Netherlands, New Zealand, Norway, South Africa, Sweden.

Country-by-country, this was the picture of the world-wide monetary shake-up one day after Britain announced her decision:

FRANCE—The franc was liberated to find its level on the free market, with the government expressing belief that $1 would bring 350 francs. This would be a devaluation, since the free market rate has been 330 to $1. France abolished its commercial rate of 272 to $1 and also a formal rate of 214 to $1 that had fallen into disuse. The cabinet fixed a new, formal franc-pound ratio of 980 to 1. Using $2.80 pounds, that converts at 350 francs to the dollar. The pound is not on the free market in France.

American visitors to Britain and Ireland will have to learn new money arithmetic from now on.

The shilling (20 to the pound) is worth 14 cents instead of 20. The penny (12 to the shilling) is worth a little over one American cent.

Put the other way, a dollar is worth just a shade over seven shillings. For 5 dollars, the traveler should get a little more than 1 pound, 15 shillings.

CANADA—The Canadian dollar is devalued by approximately 10 per cent. The Canadian dollar has been held at par with the American dollar in trade in Canada since 1946 but has sold at a discount of 6 to 10 cents in the United States.

SWEDEN—The Swedish government fixed a new rate of exchange at 5.18 crowns to the dollar. The old rate was 3.60 crowns.

AUSTRIA—The Austrian national bank suspended foreign currency trade with the exception of dollars. New rates of exchange for the schilling in all currencies

See SCORE, Page 2, Column 3

After Devaluation

Prompt Increase Expected In Britain's Export Trade

By J. A. Livingston

London, Sept. 19.—Ever since the end of the war the British economy has been on stilts.

The pound has been overhauled. That made it attractive for foreigners to sell in the British market but not to buy there. Result: A mounting British trade deficit and a constant drain on Britain's gold and dollar reserves which even Marshall Plan advances could not correct.

But now devaluation of the pound has put the British economy back on the ground and poses a new question: Can postwar Britons learn to walk on their own feet?

Devaluation solves no problems. But it makes possible a solution of problems and Chancellor of the Exchequer Sir Stafford Cripps, who only two months ago pledged that the pound would not be devalued, is to be congratulated for the courage of self-reversal.

He has embarked Great Britain and the Labor Party on a great economic adventure. If he succeeds in building up British exports and balancing the Nation's international payments, he will go down in history as the statesman who won the battle of the pound.

Devaluation will give British export trade a prompt boost. For example, suppose an American importer has been buying British suits at 15 pounds apiece. Before devaluation that came to $60. He'd have to sell the suits in the United States for $90 to $100 to clear expenses, including the cost of seeing the goods through customs. Sales at that price would be fairly limited.

Now the American merchant's outlay might be as little as $42 per suit because of devaluation. He'd be able to sell the suits for $65 and obtain the same percentage markup and have the possibility of increased sales.

Nor is it absolutely necessary for the British manufactuer to pass along to American retailers the full devaluation. Maybe now he can sell the suit for 18 pounds as against 15, increasing his profit. That would still cut the price from the original $60 to $50.40. The American merchant could market

See LIVINGSTON, Page 3, Col. 1

Britons Rush To Buy Flour; Speculators Grab Up Gold

London, Sept. 19 (AP).—Hope, fear and confusion among governments, homes and banks were the first frantic reactions today to the British pound devaluation and the world monetary shakeup.

While common folk feared higher prices and harder times, brokers rushed to buy shares in commodities the world always needs—rubber, tin, cotton, copper—and in speculative gold to safeguard their cheapened money.

British exporters looked for a boom and a full-scale invasion of the dollar market with their cheaper products. Stiffer competition loomed for American industry.

Government ministers were in huddles in Europe, Africa and Asia.

In most countries in western Europe, and in many lands besides, banks and stock exchanges closed or else suspended trading in foreign currencies until the situation settles.

Eighteen nations already had followed Britain's lead and devalued their moneys.

The Netherlands decided on devaluation, but had not yet announced the new exchange rate for her guilder.

Other countries which may reshuffle their currencies were western Germany, Austria, Italy, Greece and Pakistan.

Cripps Stresses Exports

Sir Stafford Cripps, Chancellor of the Exchequer who announced the 30½ percent devaluation of the pound Sunday night, himself rang the firebell for an accelerated export drive by British merchants.

He told a news conference crowded with 400 reporters the British could expect no miracles from devaluation. The British, he said, "must redouble all our efforts" to increase exports.

In the midst of the world-wide readjustments, British announced conclusion of a five-year £100,000,000 (280 million dollars) trade agreement with Communist-governed Czechoslovakia. The government said the deal was reached Saturday, before devaluation was announced, and is subject to ratification by the two governments. Informed sources said the import of sugar, timber and specialized machinery from Czechoslovakia also should ease the pressure on Britain's dollar store.

A responsible east European diplomat in the Soviet orbit said it was highly unlikely that any coun-

See POUND, Page 2, Column 1

Russian Threat Cited as Arms Debate Opens

By Robert C. Albright
Post Reporter

Senate debate on the Administration's $1,314,010,000 arms assistance bill opened yesterday with warnings that recent increases in Russian military spending are aimed ultimately at the United States.

1. Senate Foreign Relations Chairman Tom Connally (D., Tex.) noted that Russia maintains a five-million-man army and has stepped up her military budget by 19 percent. Said Connally: "They're not organizing to play polo."

2. Senate Armed Services Chairman Millard E. Tydings (D., Md.) quoted Gen. Omar Bradley, chairman of the Joint Chiefs of Staff, as saying 40 to 50 modern divisions in western Europe "could withstand an attack for months and perhaps turn the tide."

Connally and Tydings, whose committees jointly wrote and reported a compromise version of the arms-aid program, presented the Administration's case for helping friendly nations to resist any Communist attack.

Senator Walter F. George (D., Ga.) meanwhile opened a fight to cut back the bill's one billion total for Europe to 5 or 6 hundred million dollars, 300 million dollars of it in cash. George told newsmen he is thinking about revising his amendment to approximate the House-approved figure for Europe, $580,495,000.

Connally said he thought the Senate would approve the joint committee version of the bill but conceded the George amendment will be the measure's severest test.

Another amendment, earmarking from 10 to 25 percent of the fund to build the "nucleus" of an international police force under the Atlantic Defense council was

See ARMS, Page 3, Column 4

Labor Facing Political Test Over Sterling

By R. H. Shackford

London, Sept. 19 (U.P.).—Britain's Labor Government tonight faced a political crisis, and possibly a general election test, as the currencies of the sterling world tumbled to the level of the fallen British pound.

Opposition Leaders Winston Churchill and Clement Davies were demanding an immediate session of Parliament, almost a month early, and top Conservative political strategists predicted that the government itself would seek an early general election.

It appeared possible that Churchill's Conservatives and Davies' Liberals might force a test vote on the drastic decision which cut the pound from $4.03 to $2.80 and forced 17 countries all around the world to slash the values of their money.

However, if it appeared that Labor was seeking an early election, the opposition might decide not to force the issue. The next general election must be held before next summer, but the government can call for a national vote at any time between now and then.

[An Associated Press dispatch said the consensus seemed to be that devaluation had not hastened a general election, which in the normal course would not be held until next spring.]

Churchill's top advisers believed the government would call a "snap election" to get the voting over with before the inflationary effects of devaluation are felt by the "little people" who are the mainstay of the government's strength.

Laborite leaders in Parliament indicated when the House adjourned last summer until mid-October that an early recall might be necessary, and the government was expected to agree to the opposition call for a new session not later than next week.

Boy Weighs 104, Bass 83

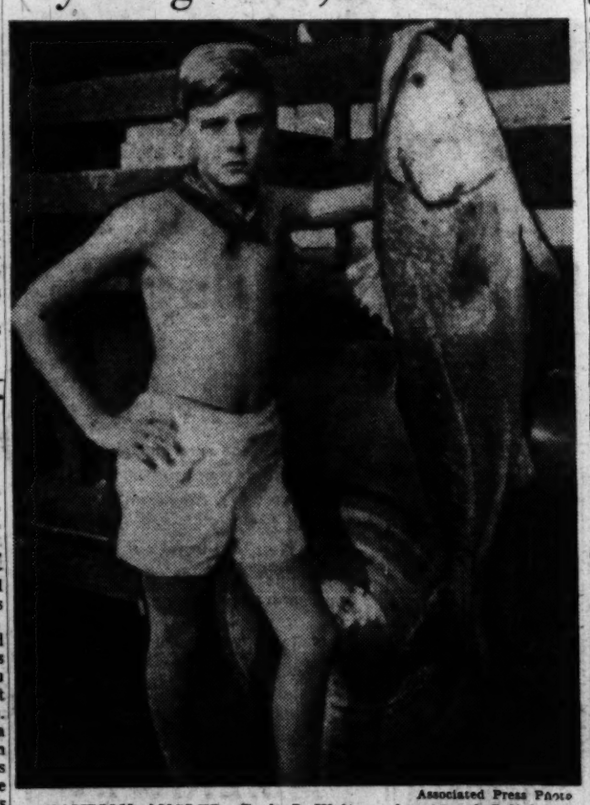

Associated Press Photo

CHAMPION ANGLER—Zack J. Walters, jr., 15, of Salisbury, Md., stands beside the 83-pound channel bass he caught off Cape Charles, Va. It has been declared by the International Fish Association the largest channel bass ever caught with rod and reel. Zack, who weighs 104, landed the bass in eight minutes. He won a new automobile with extra set of tires and $50 in merchandise for his feat. (Picture from Outdoor Magazine)

Blames Glasses

Hungarian Implicating Dulles In Plot Can't Identify Photo

Budapest, Sept. 19 (U.P.).—Dr. Tibor Szonyi, fourth defendant in the Hungarian treason trial, said today he had plotted at length with Allan Dulles, formerly of the United States Office of Strategic Services, to set up an anti-Communist underground in eastern Europe.

Then he failed to recognize a picture of Dulles, brother of Senator John Foster Dulles (R., N. Y.).

Szonyi, who attempted to link Dulles and the Zionists with American espionage attempts to overthrow Communist governments of eastern Europe, confessed his guilt in full and then hurriedly conferred with the judge on his failure to identify Dulles' picture.

The microphone did not amplify their conversation sufficiently, but afterward the judge and Szonyi agreed that the defendant could not recognize the OSS officer's picture because it showed Dulles wearing glasses. When he knew him in 1944, he said, Dulles did not wear glasses.

(In New York, Dulles laughed heartily when told of today's trial development and said he had "no recollection whatsoever of ever having met anyone of that name (Szonyi)." "Furthermore," he added, "I've worn glasses for many, many years.")

The 45-year-old former member of the Hungarian Parliament said that the United States in 1944 ordered infiltration of eastern European Communist parties when it

See TRIAL, Page 4, Column 1

MacArthur Wary Of 'Bother' Here, Radioman Says

New York, Sept. 19 (AP).—Gen. Douglas MacArthur was quoted tonight as saying he won't come back to the United States now because he wouldn't "be left alone"—especially on the Chinese question.

American Broadcasting Co. Commentator Henry J. Taylor said MacArthur won't return because he knows the "architects of the Chinese fiasco would be very happy to get him back to Washington and drop the whole mess in his lap."

"General MacArthur told me he would come home tomorrow," the commentator said, "if he could come into this country without anybody knowing who he is and if it were possible to be left alone."

Fishing Vessel Sinks In Atlantic Collision

New York, Sept. 19 (U.P.).—The Coast Guard reported tonight that a freighter had collided with a fishing vessel in dense fog off Halifax, Nova Scotia, sinking the fishing craft.

Six crew members of the fishing vessel are missing.

Today's Index

	Pages		Pages
Amusements	B-7	Federal Diary	B-1
Classified	B-10, 11, 12	Financial	B-8, 9
Columnists	14, 15	Obituaries	B-2
Comics	B-14, 15	Radio	B-13
Crossword Puzzle	B-13	Sports	17, 18, 19
District Line	B-14	Weather	B-13
Editorials, Cartoon	14	Women	B-3, 4, 5, 6

Pound—From Page 1

Fears, Hopes Gain With Fall of Pound

try in the Russian sphere would devalue its currency to conform to the shakeup in western Europe.

Economically, east European countries are likely to benefit from the general scaling down of prices of export goods from countries cutting their money rates, he said.

Moscow's reaction was shown in an Izvestia editorial on Sunday anticipating devaluation of the pound. It said devaluation was a tool of "Wall Street bosses" to bring about "liquidation of the sterling block and subjection of the pound to the dollar."

The Communist Party described devaluation as a "brutal" attack on "real wages in Britain," and a method of enabling Wall Street millionaires to buy up British industries at less cost.

Laborites See Better Times

On the other hand, the Labor government set out to sell the public on the idea that the cheaper pound will lead to better times.

James Griffiths, national insurance minister, told a National Party rally at Filey:

"We are solving this problem as a nation seeking to share the burden, calling on everyone. Stand by the government. We know we are in for a tough job, but we are convinced that we can do it."

A British treasury spokesman said the sterling price of gold has been set at 250 shillings ($35) a fine ounce troy. Until yesterday the gold price in sterling was 172 shillings 3 pence. The increase represented an increase to South Africa's gold mines of about $10.90 an ounce.

While Britain's bank and exchanges closed for the day to absorb the devaluation shock, 2000 brokers shouted and gestured in an open air market in Throckmorton st. In the wild confusion they added tens of millions of pounds value to gold and other shares.

The government suspended its sales of cotton, copper, lead, zinc, tin and aluminum. The government buys all such supplies from abroad and resells it to the manufacturers. Presumbaly new and higher prices will be fixed for British buyers and sales resumed Thursday.

Housewives rushed to buy flour and cheese—most of which is imported. Bread and flour prices will rise soon because wheat is bought with more expensive dollars.

Most merchants limited customers to a few pounds of flour.

Sales of most other goods generally were normal throughout Britain, however.

Politicians anxiously sought to assess the effect on the people. Most observers felt that the full shock of devaluation would not reach the people for many months. Britain has stockpiles of cotton and tobacco, for example, which could last for several months.

Sir Stafford, in speaking to what probably was the biggest news conference in the history of the Treasury, was so cautious that newspapers were hard-pressed to find a headline in it.

Although he warned that no miracle was to be expected, he said he thought that "in a period of time we shall increase our exports. That is fairly clear from the reaction in America already."

Hints Softer Attitude

He gave just a hint of softening toward private industry, sections of which the Labor Government has nationalized.

"We realize that conditions have changed in the matter of capital investment and that we must study the problems of incentive and suitable environment to capital investment," he said.

He added that the government probably will cut spending for capital investment next year, but he ruled out any cuts in spending for national defense or social services, such as the national health service.

Cripps said the price of the pound was dropped all the way down to $2.80 because "we decided to be quite certain that we put it down to a point where it could be held and there would be no need to move it again."

He said it would have been an "impossible operation" to turn the pound free and let it find its own level because "you have got a whole series of fixed exchange rates all over the world."

He added that devaluation might lead eventually to the pound being made freely convertible into other currencies.

Although Cripps had urged that wage increases be ruled out in the interest of keeping Britain's export prices down, union pressure continued.

The shop steward's council of the Engineering and Allied Trades—representing three million workers who want a raise of a pound a week—said: "The cost of living can be expected to rise by 6 or 7 per cent in the near future. The one pound rise is needed more urgently than ever."

REACT—From Page 1

U. S. Approves Devaluations

funds can then be used, with American Government consent, for productive projects or for cutting down the internal debt.

Since each dollar of American aid to Britain will be equivalent to 30 percent more shillings and pounds—and presumably more francs and lire as France and Italy devalue—the counterpart funds are expected to play an even bigger part than formarly in pushing European recovery.

Hoffman was asked whether some of these local currency funds could not be loaned to the World Bank, to be reloaned for development projects in underdeveloped countries. He replied that this was one of the subjects he intended to discuss soon with Eugene R. Black, the Bank's president.

Meanwhile Britain and the other sterling countries were expected to ask the International Monetary Fund for permission to draw a total of about 540 million dollars to replenish their dollar reserves.

Under the Fund's rules, a member country can draw up to one quarter of its subscribed quota in any year to offset temporary pressure on its currency. The Fund has ruled, however, that countries getting dollar help under the Marshall Fund could not get additional dollars in this way.

As long as the pound stood at $4.03, moreover, the British could hardly have argued that their difficulties were temporary. Now they can go to the Fund for relief as soon as the dust of this week's devaluations settles down.

Britain's limit of permissible drawings from the Fund this year is 325 million dollars. In addition, Australia can draw 50 million, Denmark 17 million, Egypt 15 million, Finland 9½ million, India 100 million and South Africa 25 million.

This makes a total of more than half a billion dollars which, if the Fund gave permission, could be used as a sort of stabilization fund to bolster the new values of the sterling currencies.

Officials here look to the British cabinet to make important decisions of domestic economic policy, now that devaluation is out of the way.

At least three moves are expected:

(1) Cuts in imports of foodstuffs and other important materials from dollar areas. Early in the summer Cripps put a virtual stop-order on such imports. Now he knows, as a result of devaluation, that dollar imports will cost 30 percent more. He knows, too, as a result of his talks in Washington, that he is free to switch to non-dollar sources of these imports without risking a charge of discrimination against American goods.

(2) Economies in British government spending, so as to ease the pressure of taxation on British business. Prime Minister Attlee has already asked his ministers informally to plan cuts of 5 percent in the budgets of their respective departments.

(3) A gradual cut in the proportion of the British national income that now goes into capital improvement, such as building and public works. The British do not intend to stop projects now under way, but rather those that would otherwise get started by September of next year.

On one issue of enormous importance the British government still has no plan of action, as far as can be learned here. This is the question of the sterling balances, amounting to 13½ billion dollars, held in London by India and other countries largely as payment for British debts incurred in wartime.

The holders of these sterling funds have been drawing heavily on them by taking British goods. The British have been prevented thereby from selling these goods to dollar-earning areas. The American-British-Canadian agreement of last week called for "further study" of this problem, but offered no plan for solving it.

For political reasons, among others, the British feel they cannot shut off this flow of goods to India, Egypt and their other sterling creditors. Yet they know, too, that the drain of goods to these areas simply cannot go on unchecked.

World Bank and Export-Import Bank dollar loans to India and other holders of sterling balances would give these countries machinery and other goods they have been getting from Britain. To this extent dollar loans would ease some of the pressure on the British economy.

Apparently the British are looking to the United States to come up with some proposal on the subject. So far, however, there is none in sight, and only the most vague and general "study" of the problem in Government offices here. American ideas on the subject may be clearer by the time Prime Minister Nehru of India, the biggest single holder of sterling balances, reaches Washington on an official visit next month.

Tom-Tom Beat Is Joyous Sound

Associated Press WIREPHOTO

PATTY WYANT, deaf since birth, gives a squeal of delight as she recognizes the beat of a tom-tom over earphones at an auditory training class in Des Moines. Five-year-old Patty has been taught sounds like "mommy" and "daddy" and has heard a dog bark for the first time

Paris Devalues Franc to 350 For $1, Fixes Ratio to Pound

Paris, Sept. 19 (AP).—France liberated its franc tonight to find its place on the free market in relation to the dollar, with the expectation that it will be valued at about 350 to $1.

The dollar has been bringing 330 francs under favorable conditions of trading in the last few weeks. The action, therefore, is a devaluation.

The government announced its decision after a cabinet meeting of nearly four hours. A government spokesman emphasized belief that the 350-franc rate would result.

The cabinet did fix a strict ratio for franc-pound trading, 980 francs to one pound. That, under the new $2.80 pound, converts into 350 francs to the dollar. The pound is not on the free market in France, but the moneys of the United States, Belgium, Portugal, and Switzerland are.

The decision on the pound and the change in the value of the dollar meant that the pound has dropped 10 per cent in terms of the franc, while the dollar has gained 6 per cent on the free market and 27 per cent on commercial transactions.

Besides the free market rate, France has had a commercial exchange rate of 272 francs to $1. This will be abolished. The government will ask the International Monetary Fund for permission to place all commercial operations fully on the free market rate. Besides the free market and commercial rates, France has had an "official" rate of 214 francs to $1.

The actions are designed to help French exporters compete with British goods in the United States market, but it will increase the prices of wheat and coal imported from dollar areas.

As the cabinet met Paul Reynaud, war-time premier, denounced Britain's devaluation as an unfriendly act toward France. Reynaud, who is chairman of the 12-nation consultative assembly of the Council of Europe, charged that Britain had taken the step without consulting her partners in the council. He said the British action showed "a lack of that European solidarity which the British government recently pledged by its presence at the Council of Europe."

The cabinet met with President Vincent Auriol. Finance Minister Maurice Petsche who had just returned from Washington, reported on his financial discussions there.

French and Others Cut Currency Value

SCORE—From Page 1

except the dollar will be announced in three days.

ITALY—An extraordinary five-hour cabinet meeting resulted in suspension of all dealings in foreign currencies and an announcement no change would be made in the policy of "defense of the buying power of the lira." Financial circles believed some adjustment would have to be made in the value of the lira despite government assurances that no extensive repercussions were expected. In Milan the lira fell to 655 to the dollar from a low of 625 on Saturday. In November, 1947, the government pegged the lira to a fluctuating rate of between 570 to 650 to the dollar.

German Council Meets

GERMANY—The West German Central Baking Council met at Bad Godesberg with American, British and French officials to discuss a possible lower rate for the westmark. The present rate is 30 cents. No decision was announced. Another meeting will be held Tuesday. All state banks suspended dealing in foreign currency. The occupation powers would have the final right to approve a new rate.

THE NETHERLANDS — The Dutch cabinet set a new dollar rate for the guilder but held off announcement of the new rate until 8 a. m. (Eastern Standard Time) Tuesday. Spokesmen in Batavia said the guilder in Indonesia would be kept in line with the guilder in Holland. All Netherlands price were frozen at their September 17 level.

BELGIUM — Stock exchanges were closed—and some sources said the Belgian franc might be devalued in the future, especially if devaluation of the Dutch currency reverses the trade trends between the Benelux countries (Belgium, the Netherlands and Luxembourg). Prime Minister Gaston Eyskens declared Belgian currency is solid.

SWITZERLAND—The government announced that the gold parity of the Swiss franc, one of the firmest moneys in Europe, would remain unchanged for the time being. Financial sources said they expected devaluation eventually would be necessary.

ARGENTINA—Bank trading in foreign exchange was suspended until further notice. Banking circles cifculated reports the peso would be devalued. The cabinet and economic council were expected to meet promptly, Dr. Ramen Cerejio, Minister of the Treasury and president of the National Economic Council, said Britain would have to pay 30 percent more pounds for her Argentine meat under their trade agreement as a result of Britain's devaluation. The British Embassy disputed that statement.

PORTUGAL—The Bank of Portugal issued no exchange rate so no one could make foreign currency transactions legally. Financiers would not hazard a guess as to whether the government would devalue the escudo. Gold bars, bought Saturday for 43 escudos, were selling for 45 to 50.

SPAIN—All banks were ordered to suspend trading in the pound, pending a government decision on a new rate for the peseta. Many British tourists were stranded by inability to exchange sterling and travelers' checks.

SOUTH AFRICA—A midday order froze prices of all commodities following wild speculation. Though the stock exchange was closed following devaluation of the South African pound to the same extent as the British pound, a black market developed in gold and other shares. Clients offered brokers working behind closed doors up to 50 percent on low-grade mine shares. A buying rush in gold, manganese, copper, chrome and diamond mining shares was expected at the opening of the stock exchange Tuesday. The Chamber of Mines estimated the gold output this year was worth 50 million pounds more than Sunday. Land values around Johannesburg rose 10 percent Monday morning.

BERMUDA — Businessmen expected an influx of American tourists because of the cheaper pound.

FINLAND—The government devalued the mark from 160 to the dollar to 231. Foreign currency transactions were discontinued temporarily.

ICELAND—The government devalued the kroner in line with the British pound.

POLAND—A new exchange rate for the zloty had not been set and British visitors exchanged their pounds at the old rate.

ATHENS—The stock exchange and banks were closed. Premier Alexander Diomedes said the government would have to take action to meet the situation.

ISRAEL—The effect of the 7-percent devaluation of Israeli pounds was almost unfelt. Banks and exchanges did a normal business.

EGYPT—Banks and stock and cotton exchanges were closed until Wednesday. Long-staple cotton soared in curb transactions.

SYRIA—Syria kept her piaster at 220 to the dollar, but announced the pound is only worth 613 piasters compared to the old rate of 883.

MALAYA—The Singapore and Malaya governments set a new rate for the Malayan dollar at 32½ cents, as against the old rate of 46¾ cents. A bank holiday was to end Tuesday. The rubber market closed steady at 43¾ Malayan cents as against 36⅞ cents Saturday.

INDIA—The local Calcutta government ordered the banks, treasury and stock exchange to close for three days to prevent speculation. Prices of American goods rose up to 30 percent at Bombay.

AUSTRALIA—Australian banks and the stock exchange opened as usual, but traded only in dollars and pounds. Wool prices at Sydney rose 5 to 10 percent.

PAKISTAN—Commercial circles expect Pakistan government to announce devaluation after cabinet meeting today (Tuesday). The sterling area accounts for 60 percent of Pakistan's exports and imports.

Boost in Travel Trade Seen in Cut of Pound

The devaluation of the pound should bring a decided increase in American tourist trade in England, to the benefit of all Englishmen, Sir Harold Boulton declared yesterday.

Sir Harold

As chief representative in North America for the British Travel Association, Sir Harold was in Washington to sell local travel agents and transportation officials on the advantages of visiting his country.

"The majority of Englishmen do not resent the American tourist coming in and more or less living off the fat of the land—buying gasoline and other luxuries which the Britisher can't get. The average Englishman realizes that the American tourist's dollars are his salvation," he explained.

Prior to the devaluation, announced over the weekend, Great Britain expected an all-time high of about 130,000 American tourists to visit there during 1949, spending some 72 million dollars. As a result of the devaluation, that number should increase about 30 per cent, Sir Harold predicted.

The American tourist probably will benefit more than any one else from the devaluation, since his dollar will buy 30 per cent more than it did before in both service and goods, he said .The average tourist could do well on $10 a day and very well on $15 a day in England. Now he will be able to do as well on $7 to $10 a day, he said.

He predicted there will be an increase in prices in England, but they will not come anywhere near a 30 per cent increase and they will come gradually over a long period of time.

Sir Harold said he did not know what effect the devaluation would have on the cost of air and boat travel to and from England, since transportation costs will have to be worked out later by transportation companies in both countries.

WE BUY
DIAMONDS
GOLD, SILVER
KAHN-OPPENHEIMER
INC.
917 F ST. N.W.
OPEN SATURDAYS

NOW you can book passage to FRANCE
AS WELL AS ENGLAND AND HOLLAND
on a famous Holland-America Liner

NOORDAM—Sept. 23 and Oct. 21 to Le Havre and Rotterdam.
NIEUW AMSTERDAM—Sept. 30 and Oct. 28 to Southampton, Le Havre and Rotterdam.
WESTERDAM—Oct. 8 to Rotterdam, Nov. 11 to Southampton and Rotterdam.
VEENDAM—Oct. 13 and Nov. 19 to Southampton, Le Havre and Rotterdam.

LOW OFF-SEASON RATES!
from New York to
ENGLAND
FRANCE
HOLLAND

50-DAY LUXURY CRUISE AROUND SOUTH AMERICA on the NIEUW AMSTERDAM—Feb. 7, 1950—$1490. up. Also 5 shorter cruises to the West Indies and South America—10½ to 18 days—$195. up.

Your authorized TRAVEL AGENT has full details

Holland-America Line
914 Seventeenth St., N. W., Washington 6, D. C., Tel. STerling 6830

The Washington Post Presentation of the
MILLER-BUILT HOME OF '49 IN
Spring Valley
THE GARDEN OF BEAUTIFUL HOMES

Furnished and Decorated by Woodward & Lothrop

OPEN DAILY AND SUNDAY 10 A. M. TO 9 P. M.

4717 QUEBEC STREET N.W.

Embodying the latest advancement in home construction, its spacious size and pleasing design reflect the careful attention to details of its builders. Situated in a carefully planned community, this residence is a splendid example of the quality that is characteristic of Miller-Built homes and offers every convenience and comfort for those seeking environment, quality and value.

To Reach—Out Massachusetts Ave. to 49th St., turn left to Quebec, then left to 4717

W. C. AND A. N. MILLER
DEVELOPMENT COMPANY
Builders and Developers of Wesley Heights, Sumner and Spring Valley.
4830 MASSACHUSETTS AVE. N.W. OR. 4464

Fly Air America
featuring CURTISS SKYLARKS and DOUGLAS SKYMASTERS
LOS ANGELES 12 hours $99
SAN FRANCISCO—SAN DIEGO in DC-4s
MIAMI $45.00
ATLANTA $23.00
HOUSTON $35.00
DALLAS $39.00
all fares plus tax NEW ORLEANS . . . $39.00
1700 F Street NW • INTERNATIONAL BLDG. • Room 408 • REpublic 1585
Flights at Irregular Intervals
SCHEDULED AIRLINE PILOT AND MAINTENANCE STANDARDS

SAVE AS MUCH AS 29%
on Fall and Winter travel to EUROPE by American Flagship

FROM WASHINGTON
LONDON save..$163.25
FRANKFURT save..$163.15
SHANNON save..$147.85
STOCKHOLM save..$222.65

• Now you can save enough on fare alone to cover your expenses in Europe for many days. American's special reduced fares go into effect October 1st for round-trip travel completed by May 1st. A generous 60-day round-trip limit is provided.

Call your travel agent or phone EXecutive 2345
Ticket Offices: Statler Hotel and 813 15th Street, N. W.

AMERICAN AIRLINES

AMERICAN AIRLINES, INC. • AMERICAN OVERSEAS AIRLINES, INC.

LAST CHANCE
to save by enrolling under summer rates

You're sure of yourself—when you're sure of your dancing!

You're at ease with any partner at the smartest places—even on the most crowded dance floor! Yes, your dancing has style and finish after only a few hours with one of Arthur Murray's talented, thoroughly trained teachers.

Come in today or phone EX. 4100. Only a few days left to save! What fun you'll have, what compliments you'll get at your next party.

CAUTION
HOW TO SELECT
A DANCING SCHOOL

Anyone can operate a dance studio. No examination, no license is required. Even a person who knows nothing about dancing—or teaching—can hang out his shingle and profess to teach dancing "a new way." So be careful—ask these questions:

1. Who is the actual owner of the school? What experience does he have in teaching dancing?
2. Will you learn simple steps that you can do on a crowded floor?
3. Will you learn the fundamentals of good dancing—or waste your money learning novelty routines?

Arthur Murray's teaching methods are those developed through his 35 years' experience. Only socially correct steps are taught. Your dancing will look expert and smooth wherever you go.

Arthur Murray

1106 Connecticut
Washington, D. C.
EX. 4100

1103 King St.
Alexandria, Va.
OV. 5820

SPECIAL NOTICES

RODIN JEWELS sell tarnish preventer at $1 per bottle. We also make unusual jewelry. Your own stones may be used in the creation of a new design. Bring your work in now and avoid the holiday rush. Craftsmen in gold, silver and platinum. RODIN JEWELS, 808 17th St. NW. "Antiques"—"Fine Repairing" Longines-Wittnauer Watch Agency.

Accountancy
Pace Courses: B.C.S. and M.C.S. Degrees. C.P.A. Preparation. Day and Evening Divisions; Coeducational.
Send for 43rd Year Book
BENJAMIN FRANKLIN UNIVERSITY
1100 16th Street, N.W. at L RE 2262

WHY NOT?
IT COSTS NO MORE TO PARK AT THE
CAPITAL GARAGE
NEW YORK AVE., between 13th and 14th
"Every Auto Service"

"I want a thick, tender steak . . . so I'm going to Costin's
I feel like eating some good old-fashioned Sauerbraten . . . so I'm going to Costin's
I want some wonderful Fried Jumbo Shrimp . . . so I'm going to Costin's
I have a yen for a well-seasoned Imperial Deviled Crab . . . so I'm going to Costin's
I'm just in the mood for some good Fried Chicken . . . so I'm going to Costin's
I'm hankering for some German Potato Pancakes . . . so I'm going to Costin's
I could eat some real Hungarian Goulash . . . so I'm going to Costin's
I am a French Onion Soup Fan . . . so I'm going to Costin's
Special Cocktail Hours"
Costin's
836 17th St. N. W.

Dollar Area Cuts Follow Devaluation

New York, Sept. 19 (AP).—Lower dollar prices for many raw materials and finished products in most of the world emerged today from the wringer of devaluation.

The squeezing of prices in the first business day following devaluation fell far short of the 30.5 per cent by which Britain and other countries reduced the dollar value of their money.

What will be the extent of the thorough shake-up of price structures remained to be determined.

There were many factors yet to be fitted into the pattern—how much manufacturing costs abroad may rise and the effect of such charges as distribution and shipping costs on eventual retail sales prices.

Small Reductions Here

First reaction in United States markets was relatively limited.

Lower prices were paid for many commodities, including wool and wool tops, rubber, hides and cocoa, sold on contracts for future delivery.

But the reductions were generally small, in terms of total price.

At the same time, Britain and those who followed her in devaluing currencies had to pay more in their markets.

Rubber Prices Higher

Rubber prices at Singapore were marked up nearly 7 Malayan cents a pound. Australian wool prices at the Sydney auctions moved up 5 to 10 percent in terms of the devalued Australian money.

What price benefit on imported goods the American consumer may derive will depend on the eventual balance reached between prices on foreign and domestic markets.

One imported in New York predicted a 10 to 20 per cent drop in prices of British woolens sold here; imported whiskies might show a smaller drop; a New York dealer cut 20 per cent from prices of British automobiles, without waiting to see what their manufacturers would do to their selling list; a chinaware importer forecast "a reduction—we don't know how much."

Selling Burst Fades

Trading in stock shares here and abroad reflected business views of prospects in the economic shakeup.

On Wall Street, an initial burst of selling faded out, but final quotations were a few cents to $1 a share lower. Disputes in coal and steel industries were credited with affecting market sentiment perhaps more than the devaluation, although the British move could give American producers more competition generally.

Gold mining stock prices went up everywhere—in New York, at London's open-air market, in similar "black market" dealings at Johannesburg, and on Toronto and Montreal exchanges. The British treasury increase the gold price to 250 shillings a fine ounce, a rise of about 45 percent.

Foreign exchange dealings in many currencies were at a standstill pending official setting of devalued rates. But an active business developed at New York in conversion of British pounds into United States dollars at the new rate of about $2.80 to the pound.

Wraps Taken Off New Jet Plane . . .

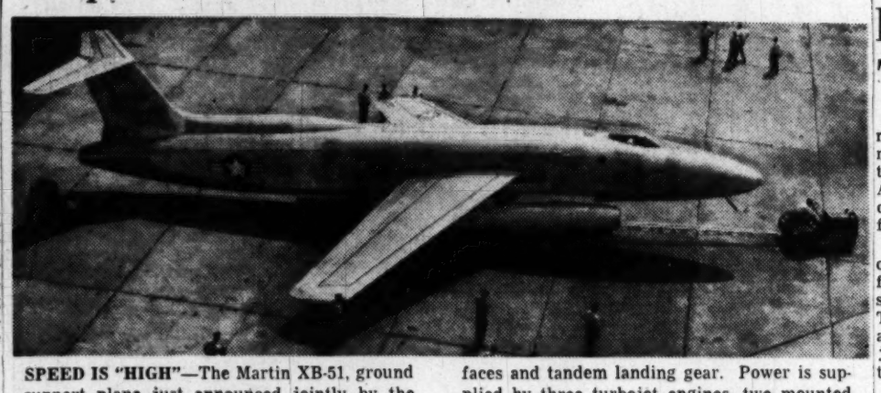

SPEED IS "HIGH"—The Martin XB-51, ground support plane just announced jointly by the National Military Establishment and the Glenn L. Martin Co., shows unusual features in sharply swept-back wings, T-shaped control surfaces and tandem landing gear. Power is supplied by three turbojet engines, two mounted on pylons on the lower sides of the fuselage, the third in the rear. Only indication of speed was the announcement it is "high"

3-Engine Jet Developed for Tactical Use

The Air Force yesterday announced completion of an experimental three-engine jet bomber, the XB-51, designed to answer the Army's demand for more emphasis on tactical air support of ground forces.

Built by the Glenn L. Martin Co. of Baltimore, the XB-51 has an 80-foot fish-like fuselage with wings swept back at a 35-degree angle. Two powerful turbo-jet engines are mounted beneath the fuselage just forward of the wings, and a third turbo-jet is in the tail.

The Air Force has ordered two of the experimental models for test flights beginning about October 20.

Performance characteristics are still secret, but the sharply streamlined design indictates that the bomber will operate at speeds above 600 miles an hour.

The Air Force hopes it will answer the need for a fast, short-range plane which can be used for light bombardment and strafing of enemy troop columns in support of ground forces.

The Army has complained in the past that the Air Force was so wrapped up in strategic bombing by "intercontinental" planes of the B-36 type that it was not sufficiently emphasizing new developments in tactical air support.

The XB-51 has a wingstan of 55 feet and is 17 feet high.

The cabin is pressurized, indicating the plane is expected to operate at high altitudes.

The XB-51 is designed to carry a crew of two, the pilot and a radio-navigator.

Russia Agrees to Discuss Austria Treaty on Thursday

By The Associated Press

Russia belatedly agreed yesterday on a new attempt to settle the long east-west dispute over Austria's future.

Talks will open in New York on Thursday.

American officials expressed some skepticism over the outcome, but said the discussions may provide a clew to Russia's immediate intentions in the cold war.

A formal treaty restoring Austria to full independence would require the withdrawal of all occupation forces in Austria and also of Soviet troops elsewhere in eastern Europe.

By agreement with her wartime Western Allies, Russia is permitted to station trops in Hungary and Romania only to keep lines of communication open with Soviet forces in Austria. As soon as the Austrian peace treaty is signed, there will be no further excuse for Russia to keep troops in the two neighboring countries.

However, some officials here said they suspect Russia may be unwilling to withdraw these troops in the present stage of the Kremlin's feud with Marshal Tito of Yugoslavia.

Earlier negotiations for an Austrian treaty broke off in London on September 1. At that time, Secretary of State Acheson charged the Russians had failed to carry out previous agreements and cast doubt on their good faith.

The State Department said Russia agreed to renew the discussions when United States Ambassador Alan G. Kirk, along with the British and French envoys at Moscow, called on acting Soviet Foreign Minister Andrei Gromyko in the Soviet capital yesterday.

British Auto Dealers Here Slash Prices

Price slashes averaging 20 percent on 23 makes of British cars sold here will take effect today on the heels of the devaluation of the pound.

The cars range from the Austin, sold previously at $1495, to a Rolls Royce for which some people used to pay up to $22,000.

In a different class of items on all British-published books was announced yesterday by Whyte Book Shop and Galley, Inc., 1518 Connecticut ave., a large importer.

Just what effect the automobile price cuts will have in increasing British car sales here remains to be seen.

The markdown of a black-and-red Rolls Bentley sedanca-devile convertible with Gurney-Nutting body and built-in bar from $19,600 to $15,680 or so is not expected quite to flood the streets of Washington with such models, but it may win a few more buyers.

Already reduced yesterday were such numbers as the Hillman Minx, from $1799 to $1495, and the Sunbeam Talbot, the Humber and the Humber Hawk—previously retailing for $2995, $6000 and $8000, respectively.

ARMS—*From Page 1*

Soviet Threat Cited as Senate Opens Debate on Military Aid

being pressed by Senator John J. Sparkman (D. Ala.).

Driving for swift action, Senate Democratic Leader Scott W. Lucas (Ill.) scheduled a Senate night session tonight. Lucas hopes to get a final vote on the bill by Thursday.

Connally told the Senate Russia's big peacetime army "cannot be aimed against anyone except the United States."

"Everyone knows that when Russia thinks the hour is here, she will strike, and will strike with all her power to crush democracy and free governments everywhere on earth," said the Texan.

Connally predicted the United States will continue to win the cold war but foresaw a "long, bitter road full of steep hills and unpleasant detours."

He said weakness invites aggressive war and the United States cannot afford to permit friendly nations to remain weak, or be picked off "one by one like pigeons in a shooting gallery."

He told the Senate it would be an "impossible task" to give Europe complete military security in 12 months and said the program wasn't designed for that purpose.

But he said the initial year's program will help treaty nations to arm existing units effectively and "when we eventually reach our goal we will have a much stronger combined defense force than we could possibly produce with each nation pursuing its own independent objectives."

Both Connally and Tydings directed their fire at the economy-bloc drive to cut the program.

Connally said it would be "extremely difficult to put a price tag on world peace" and Tydings said a severe cut might render the whole program valueless.

Maintaining effective aid could be rendered without voting the precise amounts named in the bill, George clashed sharply with Tydings.

As Tyings' voice rose, George took his seat, saying he couldn't debate "against noise."

"Not when it's supported by logic," snapped Tydings.

The Marylander meanwhile disclosed he will leave for Europe Wednesday on a four-week tour of Europe to study Western Europe defense plans.

He issued a statement saying the whole philosophy of American preparedness has been altered by the Atlantic pact's "one-for-all" pledge.

"In the future we must consider not only the defense of our own country but our obligations under the North Atlantic Security Pact," he said.

"This trip will give me an opportunity to acquire a lot of valuable information which should be of great importance to Congress and our people in the formulation of our preparedness program."

In the Senate Tydings estimated it might take up to five years to organize and effectively arm the 40 to 50 European divisions necessary to fight a successful holding action or possibly turn back an aggressor.

He named Bradley, "the best witness in Christendom," as the source of his figures on the number of divisions needed. At the present he said there is no ground army worthy of the name between Russia and Western Europe. He said the program would give the United States the most valuable weapon of all, "T-I-M-E."

Senator Arthur H. Vandenberg (R., Mich) directed a series of questions designed to bring out that the program wasn't geared to any specific number of divisions.

Tydings conceded this but again stressed that building up of an effective ground army in Europe should be the initial goal. He said it was "illusory thinking" to count too heavily on our air power and the atomic bomb.

Livingston—*From Pg. 1*

British Export Jump Seen

the suit at $75—a considerable reduction from the original $90.

Devaluation means that the British, to earn the same number of dollars, will have to sell more goods. Conversely, they're going to have to pay more in pounds for American wheat, cotton, tobacco, zinc, lead and other United States supplies. The cost of raw materials in Great Britain will rise. So will the cost of living. That's the great problem confronting Prime Minister Attlee and Cripps.

How Will Unions Act?

The economic consequences are clear enough. Britons have to work harder to earn less. Devaluation is recognitive of further austerity. The decision comes just when British labor is restive. Railway workers have been miffed because a conciliation board refused a wage boost. They have decided to work-to-rule, which means following every letter of the working codes. It's tantamount to a slowdown in the United States.

It raises the cost of production, yet Cripps in his speech to the British warned that increased productivity is the country's economic salvation. The Council of the Trades Union Congress, which roughly is to British labor what a combined AFL-CIO would be to United States labor, undoubtedly will indorse the government's action, but whether labor leaders will be able to restrain their members, already grousing for more money because of high living costs, is not yet predictable.

Implications for U. S.

For the United States the implications are:

(1) Once and for all the international supremacy of the dollar is established. Gradually over the years more and more currencies will tend to drift away from the pound to tie to the dollar. That will deprive Britain of a source of earning power in international markets.

(2) United States manufacturers face tougher competition at home. Obviously British producers are now able to meet United States prices more easily. The incentive to sell in the United States market has been increased. Contrarily the incentive to sell in soft sterling currency areas is decreased. There's no chance of boosting prices in terms of pounds in sterling countries, but there is in the United States.

(3) United States agriculture may find it harder to sell in world markets. The sterling prices of wheat, tobacco, cotton will rise. This increascs the pressure on the Agriculture Department and the farmer to readjust to realities in the postwar world.

(4) The United States must now justify its all-powerful economic niche in world affairs. As a creditor nation it must buy more from the rest of the world than it sells.

Reversing history, the United States must adopt Great Britain's role of the eighteenth, nineteenth and early twentieth centuries. The United States must expand investments abroad to make dollars available to the rest of the world.

Secretary of the Treasury Snyder has promised that the United States would rise to its responsibility of lowering tariffs and easing customs policies. But, if sales of goods from Britain and other sterling area countries put pressure on United States prices and employment, will manufacturers, labor unions and Congressmen demand the raising of tariff barriers? Will we repeat the Hawley-Smoot boner of 1930, which aggravated the world depression of the 30s?

For the British, devaluation will mean temporary relief. In recent months potential buyers of British goods held off buying in the expectation that the pound would be devalued and they'd be able to get lower prices. At the same time Britons and Americans with dollars, who had use for sterling, put off conversion also in expectation of devaluation. The result was a scissors pressure against the pound.

Now the movement away from sterling ought to be reversed. Temporarily shorts will rush to cover gold, and dollar reserves of the British Treasury will increase. As another factor, production of gold in South Africa and other British Empire countries ought to be stimulated. Gold will bring a better price in sterling. Therefore profits in sterling will rise. This, incidentally, will tend to placate South Africa which has been wanting the nUited States to increase its buying price.

Whether benefits of devaluation are longer lasting depends on the British government's power to control the voters. Within the Labor Party Cripps has indicated he will not undertake to subsidize the increase in the cost of living resulting from devaluation. He promised to keep government expenditures under control. That implies gradual elimination of import quotas and subsidies to British manufacturers. If so, it means permitting prices to function in their traditional role of helping men and countries to exchange goods and service to mutual advantage. It means that Britain ultimately will revert to the policy of buying in the cheapest markets and selling in the dearest according to the precepts of Adam Smith.

For Attlee and Cripps the danger is that pressure from the unions will prove too strong. They may yield and try to insulate workers against higher living costs. They may try to prevent any fall in the standard of living. In that case devaluation, which contrives to make it harder for Britons to buy from abroad and easier to sell, will be an abortive gesture. But for Attlee and Cripps time's winged chariot is hurrying near. The general election is less than a year away.

Throughout Britain the announcement was profoundly sobering. People realized that Cripps to recant if the nation's economic could never have brought himself plight had not been compellingly grave.

As I ate breakfast in my hotel I watched Britons intently, grimly, reading their papers. I couldn't help thing—"it's so still, you can hear the pounds drop."

There's this relief: The uncertainty that has harassed the world of commerce has now been indexed. We no longer face the suspense of devaluation; we face its consequences.

Canada Dollar Down 10%

Ottawa, Ontario, Sept. 19 (AP).—Canada slashed one tenth off the value of her currency tonight, becoming the nineteenth nation to devalue war-inflated money within 30 hours.

A Canadian buying United States dollars here will have to pay 110½ cents for them, instead of the 110-cent rate that has held since 1946. Canadians selling United States dollars here will obtain 110 cents.

The change, effective at the start of business tomorrow, was announced in the House of Commons tonight by Douglas Abbott, Finance Minister, who represented Canada at the British-American dollar talks in Washington.

This means that Canadians will have to put up more of their dollars to buy United States goods and may cut imports. In turn, Canadian goods sold in the United States will go at a greater discount than at present. Canadian dollars were at discount of several cents in the United States, even before the British devaluation. In Canada, however, the dollars have been dealt in since 1946 on a par basis.

Abbott said Canada's skimpy reserves of American funds made devaluation necessary. Canada might have had to go into an era of deficit trading if it did not devalue, he said.

The 30 percent slash in the price of British pound "cannot fail to have important implications for our balance of payments position," Abbott said, with Canadian exports "bound to face increased price competition in both the non-dollar and dollar markets."

Abbott declared the various exchange adjustments will tend to increase Canadian exports. He said the 10 percent devaluation, as contrasted to Britain's 30, was all that was deemed necessary here.

The newly established exchange rate is the same that existed from 1939 to 1946. At that time the British pound was quoted in Canada at about $4.50.

Abbott fixed the price of the British pound at $3.01¼ (Canadian) buying and $3.08¾ selling. The pound is now worth only $2.80 in American money, since the British devaluation yesterday.

Many Canadians anticipated the action, rushing to put their money into stocks during the day. Orders for gold-mining shares flooded the trading floor at Toronto. The exchange's gold index, made up of representative shares, went up almost 10 percent, to a two-year high. The reason was that Canada sells gold for $35 in United States currency. Thus devaluation here would make the American money worth that much more.

RALEIGH HABERDASHER

The Luxey

Brookstreet Worsted-Twist Suit

$75

Woven of a sturdy fabric for business or professional men

If you're in-and-out of your car . . . or up-and-down on your swivel chair, here's the suit you'll enjoy wearing. Woven of hard-finished (but luxurious-to-the-touch) worsted, it's endowed with a remarkable ability to resist wrinkles and retain its smart shape. Men whose activities keep them on the go will find this richly-tailored suit a modest investment in clothing satisfaction. We invite your personal inspection.

RALEIGH HABERDASHER
WASHINGTON'S FINEST MEN'S WEAR STORE
1310 F STREET

For International Business Or Travel You Must Know Languages!
Registration FOR Fall Classes IN
SPANISH FRENCH GERMAN RUSSIAN
IS NOW OPEN AT
BERLITZ
839 17th St. N.W. (At Eye). STerling 0010
AIR CONDITIONED FOR YOUR COMFORT
For 11 Years Berlitz Has Never Failed
APPROVED FOR GI VETERANS' TRAINING

"I'm a Captivated Carburetor . . .

Like all the other Studebaker parts, I'm amazed at the fast, efficient service I get from *Butler-Bonded* engine specialists." Factory-trained Butler experts know your Studebaker from bumper to bumper. Bring your Studebaker in for *Butler-Bonded* Quality Service to give it longer life.

Lee D. Butler, inc.
1121 21st St. N.W. 1534 Pa. Ave. S.E.
"Butler-Bonded Quality"
STUDEBAKER SALES - SERVICE

Learn Quickly!
FRENCH
SPANISH GERMAN
Native Teachers. Ask for Catalog.
CLASSES START Sept. 26, Oct. 3
LACAZE ACADEMY
The Distinguished School
1740 K St. N.W. RE. 7817

THE AMERICAN UNIVERSITY
Fall Classes Begin Sept. 22nd
Counseling and Registration Daily, 12:30 to 6:30 p. m. Saturday, 10:00 a. m. to 2:00 p. m.
Evening and Saturday Classes in
PSYCHOLOGY
Theory and applications of Psychology in Public Administration and the Social Sciences.
Social Psychology — Tuesday, 8:25 to 10:45 p. m.
Psychology of Adjustment — Tuesday, 8:25 to 10:45 p. m.
Psychology of Management — Monday, 6:00 to 8:20 p. m.
Theories of Psychology — Tuesday, 6:00 to 8:20 p. m.
Psychology of Learning — Thursday, 6:00 to 8:20 p. m.
Additional graduate and undergraduate courses in Psychology, Personnel Administration, Business Administration, Public Administration, and Sociology and Public Welfare.
School of Social Sciences and Public Affairs
Convenient Location Between The White House and State Department
1901-1911 F Street N.W. MEtropolitan 0258
For 48-page bulletin of course schedules, write, phone or visit.

PLAZA SELLS FOR LESS
SPECIAL TODAY!

YOUNG BOYS' "JUNIOR" AWARD SWEATERS
3.95
100% virgin worsted wool button coat style award sweaters for smaller boys. Wonderful two-tone color combinations that will please any youngster. Kelly and white, royal and white, maroon and gray, scarlet and white, royal and gold. Sizes 6 to 12. Just like big brother and sister wear.
PLAZA SPORT SHOP 10th & E STS. N.W.
Free Parking, Star Plaza. RE. 2545
Agents for A. G. Spalding & Bros.

it's our main line... not a side line!
UNEQUALED SERVICE
more flights-more often-PLUS on time reliability!
to Chicago
FEATURING 4-ENGINE DOUGLAS CAPITALINERS
The "DIPLOMAT" ONE-STOP, Leaves 8:05 a.m. Arrives Chicago 11:10 a.m.
The "PRESIDENT" NON-STOP, Leaves 12:30 p.m. Arrives Chicago 2:59 p.m.
The "CONSTITUTION" NON-STOP, Leaves 5:45 p.m. Arrives Chicago 8:14 p.m.
(All times, Daylight Saving)
Plus 4 OTHER DAILY FLIGHTS
FOR RESERVATIONS call STerling 3000 or your travel agent.
TICKET OFFICES: Statler and Willard Hotels
Capital AIRLINES

Vishinsky Appeals For Cooperation

New York, Sept. 19 (AP).—Soviet Foreign Minister Andrei Y. Vishinsky today smilingly urged United Nations members to cooperate with each other.

This gesture was made by the chief Russian delegate as he arrived by plane from Europe. He and other diplomats from around the globe came here for the fourth United Nations Assembly opening Tuesday at 10 a. m. (EST.).

Statement Quotes Stalin

Instead of brushing newsmen aside with a customary "no comment," Vishinsky pulled out a statement and said:

"The Soviet delegation is fully confident that the United Nations is, as the head of the Soviet government, Stalin, said, a serious instrument for the maintenance of peace and international security.

"There can be no doubt that the General Assembly would be able to solve the important problems before it providing the nations of the U. N. show a sincere desire to cooperate with each other and in accordance with the principles of the U. N. Charter."

Noting this statement, some other delegates decided they would wait for Vishinsky's opening speech to the General Assembly, perhaps late this week or early next week, to see how far the Russians affable manner will go.

General Debate Wednesday

The general debate, in which the chief delegates make the opening policy speeches of their delegations for the Assembly, will begin Wednesday.

Carlos P. Romulo, Philippine delegate, is expected to be elected president of the Assembly Tuesday morning. His backers say they have enough votes to elect him and he has no real opposition.

Acheson, arriving at LaGuardia Field from Washington, said he was "delighted" with Vishinsky's statement.

"It sounds encouraging," Acheson said. "I shall be glad to see him. I am always glad to see Mr. Vishinsky."

He added that "I am confident that we will all reach some solution."

Another Senteneed

Czechs Hold 200 Priests, Report Says

Prague, Czechoslovakia, Sept. 19 (U.P.).—The Czechoslovak government has arrested more than 200 Roman Catholic priests in Bohemia and Moravia, including a special vicar of Archbishop Josef Beran, a responsible church source said tonight.

Earlier, the official Czech news agency announced that Theodor Funk, secretary of Archbishop Josef Matocha, had been sentenced to 10 years imprisonment for "high treason" by the Prague state court. Matocha is Czechoslovakia's second highest prelate, ranking next to Beran. Funk was convicted of circulating leaflets to priests urging them to carry out the Vatican's order to excommunicate Communists.

The church source said that Dominican prior Jiri Maria Vesely had been arrested and "in recent weeks a whole series of priests" were thrown into jail.

The source listed among those arrested Jan Machac, Beran's special vicar in the area, two Black Friar monks of the Sokolovo monastery and Father Jaroslav Feix.

It said the police also arrested a member of Archbishop Beran's staff—Counselor Dr. Antonin Culik—and Father Vilem Vondray, chaplain of St. Henry's Church, Prague.

Meanwhile, a Communist lawyers' publication said that Slovaks who fought with fists and scythes last June to defend their Catholic priests would be tried for "crimes of rebellion."

The Bratislava monthly publication Pravo a Zivot (Law and Life) indicated that the trials may already have begun. It gave no indication of the number arrested.

The maximum penalty for "crimes of rebellion" is death.

In the June disturbances, peasants beat Communist local committeemen and fought soldiers and troops whom they feared had come to arrest priests in the Zilinia area.

Wesley Rennie, YMCA Aide, New Executive Director of CED

New York, Sept. 19.—Appointment of Wesley F. Rennie as executive director of the Committee for Economic Development was announced here today by W. Walter Williams, CED chairman.

Rennie

Rennie has been associate general secretary of the World's Committee of Young Men's Christian Associations since 1947 and is an authority on international affairs. A resident of Seattle, he was general secretary of the Seattle YMCA from 1933 to 1947.

Rennie has been closely associated with United Nations activities since the 1945 U. N. conference in San Francisco, at which he was a YMCA observer. He is the U. N. liaison representative of the World's Alliance of Young Men's Christian Associations, a member of the U. N.'s Interim-Committee of Consultative Non-Governmental Organizations, and chairman of the Subcommittee on Technical Facilities and Services. He is also a member of the Commission of the Churches on International Affairs, which is sponsored by the World Council of Churches and International Missionary Council.

The Committee for Economic Development is a nonprofit, nonpartisan research organization of leading businessmen and educators.

London Tube Workers Vote Work Slowdown

London, Sept. 19 (AP).—Representatives of 50,000 London subway employes voted tonight to begin a work slowdown at midnight Wednesday to portest a conciliation's Board rejection of a union demand for a 10-shilling ($1.46) weekly wage increase.

Korea Appeals to U. N. For Military Help

Lake Success, N. Y., Sept. 19 (U.P.).—The Republic of Korea appealed to the United Nations today for military aid to protect it from communism.

The republic, which occupies the southern half of the split nation, asked the General Assembly to authorize one or more western powers to send arms so it can "cope with the critical security situation by the Communist expansion in China."

It also asked the U. N. as a whole to guarantee its security, and called for strengthening of the U. N. watchdog commission, which reported recently that raids from the Communist-dominated northern zone were increasing.

Cancels Moose Hunt

Stockholm, Sept. 19 (AP).—King Gustav V of Sweden today cancelled, because of failing health, his scheduled participation in tomorrows' traditional royal moose hunt. A court announcement said the 91-year-old monarch is suffering from increased shortness of breath, weariness and a cough.

FLY AIR COACH
CALIFORNIA
BI-WEEKLY RATE
4 NIGHTLY FLIGHTS—TWA
ASSOC. AIRLINES AGENCY
1429 I St., NW
STERLING 2277
77 + TAX
MIAMI $35.00

CASCADE

MELLOW AS MOONLIGHT

A really rich, light Straight Kentucky Bourbon with that old-fashioned flavor! Naturally good—naturally aged. All whisky—Straight whisky—Kentucky whisky! Try it today. None finer at any price.

"FROM THE LIFE AND VIGOR OF THE GRAIN"

THIS WHISKY IS 4 YEARS OLD... 86 PROOF - Bottled by GEO. A. DICKEL DISTILLING COMPANY, Louisville, Ky.

TRIAL—*From Page 1*

Allan Dulles' Photo in Trial

became "clear" the Red army would liberate that area.

He said he made contact with Dulles in Switzerland in 1944, when the latter was European director of the OSS.

"In 1944, when it was clear that some parts of Europe would be liberated by the Soviets, Dulles concentrated on organizing spies among the groups in Switzerland from these countries. They were to organize activity against the Communist Party at home," Szonyi said.

"Dulles explained his program at length to me. He said that because those Eastern countries, which would be liberated by the Russians, would be led by the Communist parties, work must be done within the parties."

He claimed that Dulles sent him 4000 Swiss francs (about $1000) before he left Switzerland. Later, he said, he and others received 200 to 300 Swiss francs from Dulles "occasionally."

The espionage trial of the eight defendants — seven Hungarians and a Yugoslav—was nearing its climax following the marathon confessions of guilt by all of the defendants in less than 15 hours total testimony.

Some of them confessed so rapidly that the court had to ask them to slow down. One of them not only confessed to everything but took time to cross-examine himself, asking, "Why did I commit treason?" and then explaining.

From Laszlo Rajk, former No. 2 Hungarian Communist and former Minister of Foreign Affairs, to Pal Justus, former member of Parliament, the pattern scarcely varied.

Only Lazar Brankov, former Counselor at the Yugoslav Legation in Budapest, entered a plea of "partially guilty." He pleaded guilty to charges of espionage and treason but objected to a charge he was responsible for the murder of an anti-Tito student in Budapest.

MORNING COUGHS
Often Due to Bronchial Asthma
Do you cough and cough, especially mornings and at night? Do you choke, gasp for breath, wheeze and often can't sleep? The cause of these devitalizing symptoms may be recurring attacks of Bronchial Asthma. In such cases, the very first dose of MENDACO usually starts right now, working through the blood and thus reaching lungs and bronchial tubes, to help relax that clogged up stuffy feeling in the bronchial tubes, then helps Nature loosen and clean out thick, strangling phlegm. This helps you get good fresh air into your lungs and promotes restful sleep. Ask your druggist for MENDACO now. Satisfaction or money back guaranteed.

Olney Inn
OLNEY, MD.
Luncheon, Cocktails
Dinner
Cocktails Sundays, too
Special Party Luncheon
Open Daily Until 9 P. M.
Except Mondays
When you attend the Olney Theatre, come early and dine in leisurely comfort.
Under Personal Supervision
CLARA MAY DOWNEY
Drive out Georgia Ave. Ext., Route 97

Doctors Find Body Odor On 13 Parts of Body

Soap with purifying ingredient gets skin cleaner, gives all-over protection.

It's true—though few people realize this unpleasant fact! Body odor is *not* confined to the underarms. To guard popularity you must give 13 parts of your body *top* protection.

Popularity is priceless. Don't ever lose it!

The cleaner you get every part of your skin, doctors know, the safer you are from "B. O." (body odor). And by comparing daily baths with different soaps they found one soap—Lifebuoy Health Soap—gets skin cleaner, stops "B. O." as no other leading soap can. It protects popularity *best!*

Lifebuoy's purifying ingredient makes it more effective against the "invisible dirt" that brings on "B.O." Lifebuoy guards all 13 trouble spots where body odor occurs.

Get that clean, *clean* Lifebuoy feeling! Buy big NEW bath size Lifebuoy at your store today.

So mild—so GOOD for your skin!

Lifebuoy is *milder*... wonderful for delicate *complexions!* Enjoy the rich white lather from Lifebuoy's coconut oil. Make friends with Lifebuoy today! *Another fine product of Lever Brothers Company.*

LIFEBUOY Gets Skin Cleaner... Stops "B.O." as No Other Leading Soap Can

BOND'S OPENING PARTY SALE!

THIS WEEK ONLY SAVE 25% ON ALL BOND 2-TROUSER SUITS

It's never happened before! *Never,* in all our 40 years, have Bond two-trouser suits been price-cut 25%. And not in 8 years have you seen so many of them—*anywhere!* You know that two-trouser suits are still hard to find. *Particularly in super-fine worsteds!* Bond—always the first name in two-trouser suits—now has 'em by the hundreds. Stonehaven Worsteds! Dunrobin Worsteds! Cameron Worsteds! All carefully tailored in Bond's own workrooms. All with 2 trousers. *All price-slashed 25%—THIS WEEK ONLY!* You men who are extra hard on clothes—you men who want double duty from a suit—are due for a field day. Sizes range from 34 to 50, with plenty of shorts, longs, stouts. *Regular prices go back Saturday night!*

Regularly		*THIS WEEK*
48.70	*If not made in Bond workrooms our price would have to be $60*	36.52
58.70	*If not made in Bond workrooms our price would have to be $70*	44.02
65.70	*If not made in Bond workrooms our price would have to be $75*	49.27
69.70	*If not made in Bond workrooms our price would have to be $80*	52.27

EXTRA! For you men who can use only 1 pair of trousers—
Thousands of suits also price-slashed 25%
NOW 28.31 to 47.06

Bond

Charge it—use Bond's 90-day Charge Account at no extra cost. Just pay ⅓ at a time... Oct. 10 Nov. 10 Dec. 10

SHOP THURSDAY NIGHT TILL 9

1335 F St. N.W., Washington, D. C.

MP's Stop Seizure Of Axles by Reds

Berlin, Sept. 19 (U.P.).—American military police and western German police rushed to an elevated railway station in the American sector today to prevent Soviet-controlled railway police from seizing more equipment, a United States Military Government official said.

Charles C. Bond, head of the military government's Berlin police branch, said the police were sent to the station after six freight cars loaded with railway axles were taken away by eastern railway police and employes of the Soviet-controlled railway.

United States military police headquarters said 1 American officer and 10 soldiers were sent there. Headquarters said five more cars loaded with axles were at the station.

A short time later the eastern policemen left the station and returned to the Soviet sector. The United States deputy provost marshal withdrew all but six military policemen, whom he ordered to remain at the station all night with six German policemen.

Meanwhile, Maj. Gen. George P. Hays, deputy American military governor, protested to the Russians against "brutal, inhuman treatment" he said they had inflicted on an American soldier while they kept him prisoner for 10 months.

The soldier, Pfc. John J. Sienkiewicz of Baltimore, Md., escaped from a Soviet prison in Berlin last Friday.

Hays charged that Sienkiewicz's detention "is a clear violation of an American-Soviet agreement to return American and Soviet nationals arrested in Germany by either side.

Hays quoted Sienkiewicz as saying he was beaten and kicked by Soviet soldiers.

11 Reported Killed In Colombia Riots

Cali, Colombia, Sept. 19 (U.P.).—Trops were sent to the southwest Colombian town of Ansermanueve today to put down political rioting which had flared into a near-revolt against local authorities, it was reported here today.

Conflicting reports said that eight to 11 persons had been killed in rioting in three villages surrounding Ansermanueve. Numerous others were reported injured.

Germans Held In GI Slaying

ELFRIEDE AUGSTEIN

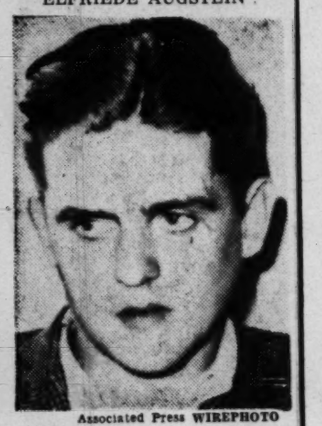

Associated Press WIREPHOTO

WILLY BROEGGELHOFF

TWO ACCUSED—Elfriede Augstein was ordered held without bond in Frankfurt, Germany, where she is charged by a United States military court with "intentionally killing" Pfc. Joseph H. Spangler, Charlottesville, Va. Broeggelhoff is accused of interfering with investigation of the shooting by inducing the woman to change her story and of wiping fingerprints from the death pistol

Bonn Cabinet Snarled Over 3 Ministries

Bonn, Germany, Sept. 19 (U.P.).—Chancellor Konard Adenauer of western Germany encountered last-minute difficulties today in efforts to complete his new cabinet.

Odenauer and representatives of the three right-wing parties—the Christian Democrats, the Free Democrats and the German Party—had agreed on 10 cabinet choices. But they failed to reach complete agreement during weekend talks on whether there should be 13 ministries, and, if so, who would fill the three additional posts.

Adenauer, himself a Christian Democrat, must submit his cabinet list to President Theodor Heuss before Tuesday.

The three posts in question are the ministries of food, labor and interior. Adenauer could not agree with his own party leaders on the personnel for those posts.

The following cabinet posts, however, had been approved: Vice Chancellor and ERP Minister, Franz Bleucher (Free Democrats); Economics, Ludwig Erhard (Christian Democratic Union); Finance, Fritz Shaeffer (CDU); Posts, Hans Schuberth (CDU); All-German Affairs, Jakob Kaiser (CDU); Refugees, Franz Likaschek (CDU); Transport, Hans Seebohm (German Party); Coordination, Heinrich Hellwege (German Party); Justice, Thomas Dehler (FDP); Reconstruction, Franz Wildermuth (FDP).

Impress Sailings to EUROPE
Cobh, Havre, Southampton

S.S. AMERICA
Largest, Fastest, Most Luxurious Jet Liner
from New York
OCTOBER 11
Oct. 29 Nov. 16
Dec. 6 Jan. 17 Feb. 23
Accommodations available in all classes.
First Class $296 up.
Cabin $210 up. Tourist $160 up.

S.S. WASHINGTON
from New York
Sept. 28 Nov. 9
Oct. 19 Nov. 30
Accommodations available on all sailings.
One Class Only $175 up.

The AMERICA and WASHINGTON dock at covered piers both at Havre and Southampton.

See YOUR TRAVEL AGENT or
UNITED STATES LINES
912 15th St. N.W., Washington, D. C.
Tel.: NAtional 3834

WOODWARD & LOTHROP
10th 11th F and G Streets Zone 13 Phone District 5300
BRANCH STORES—Bethesda, Maryland The Pentagon, Virginia

See our "Home of '49" at 4717 Quebec Street N.W., Spring Valley. Built by W. C. and A. N. Miller; Decorated by Woodward & Lothrop. Drive out Massachusetts Ave. to 49th Street, turn left to Quebec St., then left again to 4717. Open Daily 2 to 9—Sunday 10 to 9.

Glass—hand-crafted for colorful settings

Nearby, in Milton, West Virginia . . . "Blenko Handcraft" glass is mouth blown and hand formed by means of wooden paddles. From our bright collection . . . in deep blues, greens, reds, amethyst . . . and crystal-tone crackle glass decorated in color . . . we show a few pieces that might hold harvest fruits and Fall flowers. In addition to these vases, pitchers, bowls, bottles . . . Blenko makes, exclusively, the Williamsburg Restoration Glassware Reproductions.

a. Green leaves on crystal crackle. **$3.50**
b. Double-lip water bottle, green. **$2**
c. Fluted-edge bowl. **$2.75**
d. Small narrow-neck bottle. **$1.50**

W&L—Glassware, Fifth Floor

Our Fall Flowers Are Here
— Artificial, to be sure —
but realistically colorful and varied
25c to $1.75
Assorted flower arrangements, $3

W&L—The Gift Shop, Fifth Floor

WOODWARD & LOTHROP
10th 11th F and G Streets Zone 13 Phone District 5300
BRANCH STORES—Bethesda, Maryland The Pentagon, Virginia

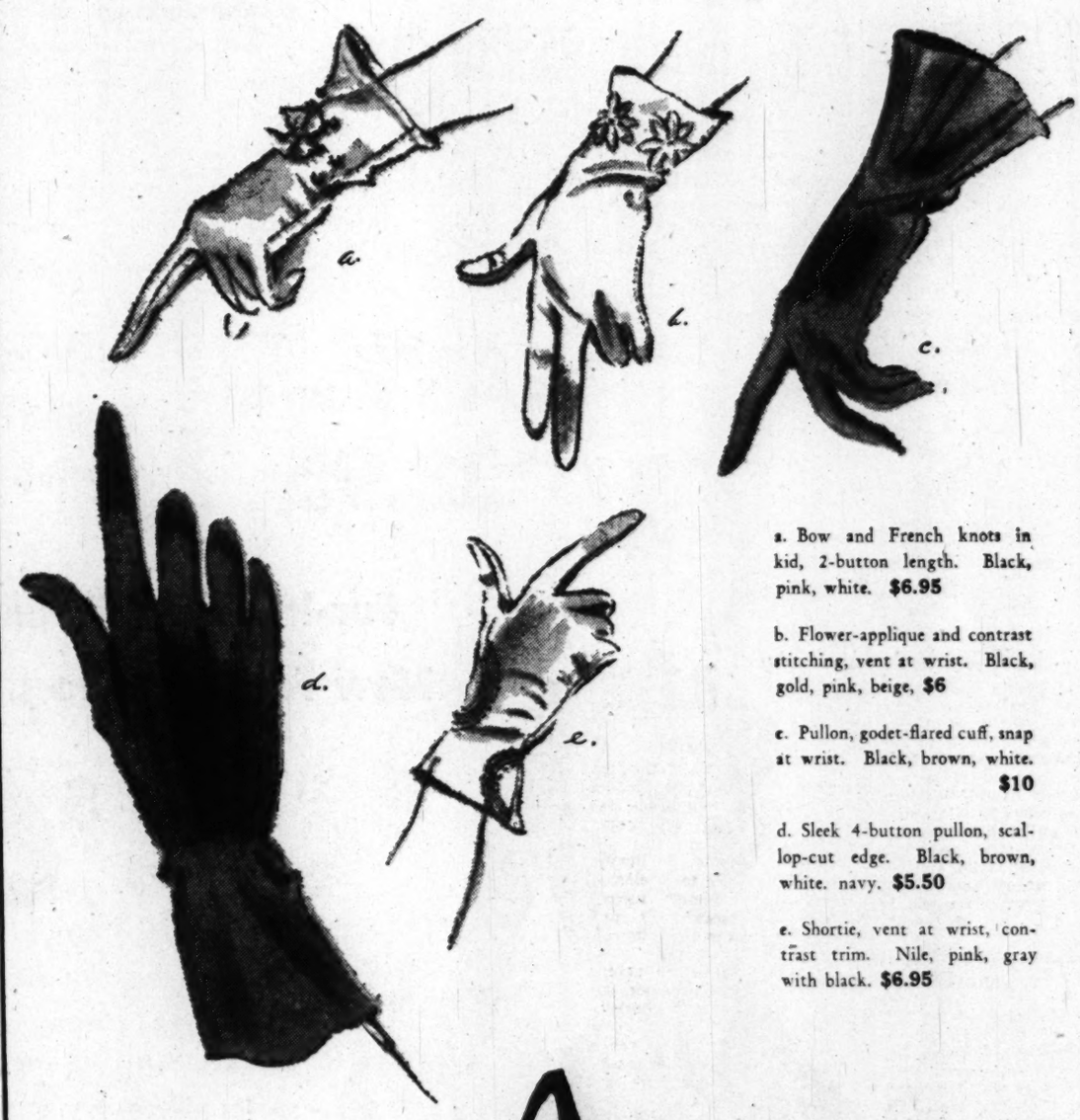

a. Bow and French knots in kid, 2-button length. Black, pink, white. **$6.95**

b. Flower-applique and contrast stitching, vent at wrist. Black, gold, pink, beige, **$6**

c. Pullon, godet-flared cuff, snap at wrist. Black, brown, white. **$10**

d. Sleek 4-button pullon, scallop-cut edge. Black, brown, white. navy. **$5.50**

e. Shortie, vent at wrist, contrast trim. Nile, pink, gray with black. **$6.95**

Aris of Paris

Masterpieces from the French glove collection. Baby kidskins . . . so inspired . . . so Parisian. In exclusive designs by Aris' own Paul Chanut of Paris, world famous glove couturier.

W&L—Gloves, Aisle 18, First Floor

Ganson of California

designs bags in butter-smooth calf

Oh what beautiful leathers Ganson uses . . . remember their polished saddle leathers. Now, here are Gansons to companion Fall suits and casuals . . . in smooth calf, a joy to handle. Each interior is tailored with helpful pockets, Talon-ed section, mirror, purse. And they are all ours only, in Washington . . . adjustable-strap shoulder bag, double-handle satchel, top-handle envelope. In black, in brown. Including Federal tax, each bag **$16.20**

W&L—Handbags, Aisle 8, First Floor

British, Canada May Ask More A-Bomb Data

By John M. Hightower
Associated Press Reporter

Britain and Canada are expected to urge on the United States a broader exchange of atomic secrets, in three power talks opening here today.

The United States for its part will request Britain and Canada to agree to give this country a maximum share of uranium ore out of the total production available to the Westen powers. This ore is the raw stuff of atomic bombs and the Western powers get most of what they have from the Belgian Congo.

The conference also may involve vitally important—but very hush - hush—strategic questions since the atomic bomb is a trump weapon in the arsenal of the West.

However, what these questions are—whether, for example, they include the possibility of stockpiling bombs in Britain—is a tight secret.

Monopoly Fading

In the background of the whole meeting, officials said yesterday, is the fact that America's absolute monopoly over the bomb is gradually running out. Britain is striving toward bomb production and American scientists believe she will be successful. As British and Canadian experiments are expanded they require more and more uranium.

The atomic conference stems originally from the wartime partnership of the three English-speaking nations in the research, development and production of atomic bombs. But it arises more immediately out of President Truman's conference at Blair House last July.

Mr. Truman himself disclosed what was up when he told a news conference on July 28 that the American-British-Canadian partnership was under review and that "exploratory conversations" among the three governments would be held.

Webb Gets Task

Since Secretary of State Dean Achenson is scheduled to be in New York for several days at the United Nations meeting the task of heading up the talks for the United States has fallen upon Undersecretary of State James Webb. On the committee with the Secretary of State are Defense Secretary Louis Johnson and David E. Lilienthal, chairman of the Atomic Energy Commission, who also may delegate their duties.

Britain will be represented in the talks by its Ambassador, Sir Oliver Franks, and its ranking Minister here, Sir Derick Hoyer Millar, while the Canadian member of the group is C. D. Howe.

These men form a permanent body called the combined policy committee which supervised Anglo-American-Canadian relations in the field of atomic energy. American officials frankly admit that for the past two years or so this committee has not been able to accomplish very much. This is because the various parts of the United States Government, mainly the State Department, the armed services and the Atomic Energy Commission and White House, have not always been able to agree on precisely what information should be shared with the British and Canadians.

Issue Nears Head

The issue is coming to a head now for several reasons. Three are probably of pjrimary importance:

1. The postwar agreement on which the United States-British-Canadian partnership rested and which covered the exchange of information and access to uranium production will run out soon; the date is a secret but the expiration reportedly falls around the first of the year.

2. Expanded British and Canadian experiments in the atomic energy field and the British government's announced interest in bomb production have made those countries increasingly dissatisfied with America's secrecy policy.

3. American officials themselves feel that the time has come to make some basic decisions on the extent of sharing information and also to nail down in a new and more permanent arrangement the American share of available raw materials.

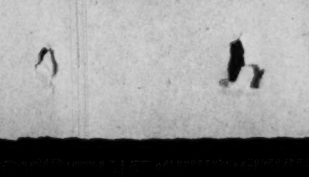

Via SKYLINE DRIVE, DURING INDIAN SUMMER

Now's the best time to GO

Trailways reserved-seat coach leaves Washington daily at 7:45 AM (EST). 68 miles of scenic vistas with nature's fall colors presenting a never-to-be-forgotten sight. Passengers may return same day, or with reservations stay overnight, and visit Luray Caverns, Monticello, other famous Virginia landmarks.

RESERVATIONS REQUIRED, GET YOURS BY CALLING:

TRAILWAYS
BUS TERMINAL
12th and New York Ave.
Phone District 4200

BOND'S OPENING PARTY SALE!

RUN! RUSH! LAST CALL!

Bond's Biggest-Ever Sale ENDS SATURDAY

SAVE up to $28.95

Mink! Canadian Beaver!
Platina-dyed Fox! Muskrat!
Persian Lamb! Lynx-dyed Fox!

Fur-lavished St. Cloud Broadcloth New Fall Coats reg. $79.95 to $89.95

$61 No Federal Tax

Look at the costly furs! And look at the *savings!* You pocket up to $28.95 on a flared coat, fitted coat, belted coat, swagger coat! Yes, *all* fashion's most exciting silhouettes—made *more* exciting with precious furs. Choose black, brown, grey, red, green, wine, teal, taupe; misses', women's and junior sizes. SAVE NOW, pay later—Bond's money-saving sale ends Saturday!

Fourth Floor

DRESS SALE
Double the fashion with two fall fabrics in each!

12.95

Seen the new fashion magazines? *Two* fabrics are much better than one! So here's rustling rayon bengaline for a Paris-line peplum over rich rayon tissue faille. Or choose the velvet touch on our new dolman dress, also in tissue faille. Peplum dress in black, brown, green; 10-18. Plunge neckline dress in taupe with black velvet, all-brown or all-black; 12-20.

Fifth Floor

LAST CHANCE!

Luxury coats—save up to $14.00
Duvenay broadcloth! Kimberly fleece!

35.95

regularly $44.95 and $49.95

Imagine—*Duvenay* pure wool broadcloth and *Kimberly* pure wool fleece PRICE-SMASHED RIGHT AT THE START OF SEASON thanks to Bond's biggest-ever sale! Paris-inspired flarecoats, slim-line fitted coats, dressy coats, classic coats—each one a wonderful reason to hurry to Bond's and save now! Black, grey, red, green, wine, teal, taupe; 8-20.

Fourth Floor

Use Bond's 90-day Charge Account at no extra cost—pay only ⅓ at a time!

Oct. 10 Nov. 10 Dec. 10

Bond

SHOP THURSDAY NIGHT TILL 9

1335 F St. N.W., Washington, D. C.

ANOTHER MONEY-SAVING CANNED FOOD SALE at SAFEWAY!

STOCK UP AND SAVE!

Here are ideas galore for stocking your pantry shelf with those staple canned foods that every wise homemaker likes to keep on hand ready for use at a moment's notice. And during this big canned foods sale at Safeway you can realize extra savings when you buy in quantities of 3 or 6 cans. These prices are effective only for this sale, which ends Saturday, September 24th. Right now's a good time to check your supply of canned foods. Then, come to Safeway and make your selections. You'll be money ahead and you have the satisfaction that comes with a well-stocked pantry.

NO LIMIT—BUY ALL YOU WANT!

		Regular Shelf Price	SALE PRICES UNIT PRICE	3 CANS	6 CANS
[ ] BEANS	Phillip's with Pork 21 oz. cans	2/23c	11c	32c	63c
[ ] TOMATOES	Stokely Fancy Whole No. 2 can	2/47c	23c	67c	$1.33
[ ] TOMATOES	Silver Run Ex. Standard No. 2 can	2/33c	15c	43c	85c
[ ] TOMATO JUICE	Libby 18 oz. can	2/25c	12c	35c	69c
[ ] TOMATO JUICE	Libby 46 oz. can	29c	26c	75c	$1.49
[ ] TOMATO JUICE	Del Monte 18 oz. can	2/25c	12c	35c	69c
[ ] TOMATO JUICE	Del Monte 46 oz. can	29c	26c	75c	$1.49
[ ] TOMATO JUICE	Sunny Dawn 46 oz. can	23c	21c	60c	$1.19
[ ] CORN	Del Monte Cream Style 17 oz. can	2/35c	16c	47c	93c
[ ] CORN	Country Home Whole Kernel 12 oz. vac. can	2/31c	15c	43c	85c
[ ] CORN	Country Home Whole Kernel 16 oz. can	2/29c	14c	40c	79c
[ ] CORN	Country Home Cream Style 16 oz. can	2/31c	14c	40c	79c
[ ] CORN	Del Monte Whole Kernel Vacuum Pack 12 oz. can	2/35c	16c	47c	93c
[ ] NIBLETS	Whole Kernel Vac. Pack 12 oz. can	2/35c	17c	50c	98c
[ ] CORN	Mitchell's Fancy Shoe Peg No. 2 can	2/37c	17c	50c	98c
[ ] CORN	Silver Run Whole Kernel No. 2 can	2/31c	14c	40c	79c
[ ] ASPARAGUS	Sunny Skies Fancy All Green—No. 2 can	43c	41c	$1.21	$2.40
[ ] ASPARAGUS	Sunny Skies Natural Tip 10½ oz. can	2/51c	24c	71c	$1.40
[ ] ASPARAGUS	Del Monte Early Garden Spears, No. 2 can	41c	39c	$1.15	$2.25
[ ] ASPARAGUS	Del Monte Early Garden Spears, 10½ oz. can	2/53c	25c	73c	$1.45
[ ] GREEN BEANS	Briargate Fancy Cut—No. 2 can	2/35c	17c	50c	98c
[ ] GREEN BEANS	Gardenside Cut—No. 2 can	2/25c	12c	35c	69c
[ ] GREEN BEANS	Highway Cut—No. 2 can	2/31c	15c	43c	85c
[ ] GREEN BEANS	Del Monte Whole Fancy—No. 2 can	33c	31c	90c	$1.79
[ ] GREEN BEANS	Del Monte Cut—No. 2 can	27c	25c	73c	$1.45
[ ] GREEN BEANS	Dulaney Fancy Sliced—No. 2 can	2/37c	17c	50c	98c
[ ] SPINACH	Del Monte Fancy No. 2½ can	21c	19c	55c	$1.09
[ ] CARROTS	Del Monte Diced 16 oz. jar	2/29c	14c	40c	79c
[ ] MIXED VEGETABLES	Superfine 16 oz. can	2/27c	13c	38c	75c
[ ] BEETS	Del Monte Sliced 16 oz. jar	2/33c	16c	47c	93c
[ ] BEETS	Del Monte Whole 16 oz. jar	2/35c	17c	50c	98c
[ ] BEETS	Stokely Medium Whole 16 oz. can	2/33c	16c	47c	93c
[ ] BEETS	Stokely Cut 16 oz. can	2/23c	11c	32c	63c
[ ] SAUERKRAUT	Lang's No. 2½ can	2/23c	11c	32c	63c
[ ] SAUERKRAUT	Libby's No. 2 can	2/23c	11c	32c	63c

PRICES REDUCED ON EVERY ITEM LISTED HERE . . .

		Regular Shelf Price	SALE PRICES UNIT PRICE	3 CANS	6 CANS
[ ] PEAS	Le Sueur Alaskas 17 oz. can	2/49c	23c	67c	$1.33
[ ] PEAS	Highway Extra Standard Sweet—16 oz. can	2/25c	12c	35c	69c
[ ] PEAS	Del Monte Early Garden 17 oz. can	19c	18c	53c	$1.05
[ ] PEAS	Gardenside Standard Early June—16 oz. can	2/19c	9c	26c	51c
[ ] PEAS	Stokely Party Pak Early June—17 oz. can	2/47c	22c	65c	$1.27
[ ] APPLESAUCE	White House No. 2 can	2/33c	13c	38c	75c
[ ] APRICOTS	Del Monte Unpeeled Halves—16 oz. can	2/39c	19c	55c	$1.09
[ ] CHERRIES	Honeybird Red Sour Pie—No. 2 can	27c	26c	75c	$1.49
[ ] BOYSENBERRIES	Del Monte 17 oz. jar	29c	28c	81c	$1.59
[ ] BOYSENBERRIES	Golden Poppy 17 oz. jar	28c	27c	79c	$1.55
[ ] FRUIT COCKTAIL	Hostess Delight No. 2½ can	32c	31c	89c	$1.75
[ ] FRUIT COCKTAIL	Del Monte 17 oz. can	2/41c	20c	58c	$1.15
[ ] FRUIT COCKTAIL	Del Monte No. 2½ can	33c	32c	93c	$1.80
[ ] FRUIT COCKTAIL	Hostess Delight 16 oz. can	2/39c	19c	55c	$1.09
[ ] PEACHES	Castle Crest Yellow Cling, Sliced—No. 2½ can	26c	24c	71c	$1.40
[ ] PEACHES	Castle Crest Yellow Cling, Halves—No. 2½ can	26c	24c	71c	$1.40
[ ] PEACHES	Del Monte Yellow Cling Sliced—No. 2½ can	27c	26c	75c	$1.50
[ ] PEACHES	Del Monte Yellow Cling Halves—No. 2½ can	27c	26c	75c	$1.50
[ ] PEACHES	Slices, O'Gold Freestone No. 2½ can	35c	33c	95c	$1.85
[ ] PEACHES	Halves, O'Gold Freestone No. 2½ can	35c	33c	95c	$1.85

BUY SAFEWAY MEATS . . . SAVE

Proper trimming gives you more good-eating meat for your money

Tender Young Veal

SHOULDER ROAST	of Veal Bone in	lb.	49c
VEAL BREAST	Bone in	lb.	23c
RIB CHOPS	of Veal	lb.	59c
SHOULDER CHOPS	of Veal	lb.	53c

Pure All Pork
SAUSAGE
Meat lb. 41c Links lb. 59c
Genuine SMITHFIELD
SAUSAGE lb. 43c

These prices effective until close of business Saturday, September 24, 1949, in Washington, D. C. MARYLAND: Bethesda, Hyattsville, Mount Rainier, Silver Spring, Takoma Park, Bladensburg, Gaithersburg, Rockville, Suitland, Upper Marlboro, Laurel, Indian Head, Berwyn, Capitol Heights. VIRGINIA: Alexandria, Arlington, Fairfax, Falls Church, McLean, Herndon, Vienna. NO SALES TO DEALERS. WE RESERVE THE RIGHT TO LIMIT QUANTITIES. Produce prices are subject to daily changes.

SAFEWAY

Army Issues Denial On War Film Story

By John G. Norris
Post Reporter

Frank Capra, Hollywood movie producer, yesterday denied that the Army had asked him to complete a film portraying Nazi activities and the Nuremberg trials.

An Army spokesman, Col. George S. Eyster, had stated that the Army had asked Capra to finish a rough, incomplete Government film on the subject but that he had refused.

The statement was made in answer to charges that the Army had attempted to "suppress" the film by preventing its completion and issuance through regular movie channels in public theaters throughout the United States.

Instead, the Department of the Army is issuing the unfinished version as a Signal Corps 16-millimeter release available only to school, church and other nonprofit groups.

Commentators Protest

Such commentators as William B. Shirer and John Gunther have protested the action as "an evasion and subterfuge," aimed at preventing the bulk of the American public from seeing the film. Despite its rough, unfinished status, they declare the movie to be "magnificent" and "a masterpiece."

Army officials have denied any "suppression" and contended that they "couldn't find anyone willing to remake the picture" according to their ideas. Colonel Eyster stated specifically that it had been submitted to Capra with this in view.

"No one from the Army has approached me on the subject to my knowledge," Capra stated. "Certainly not within the past year."

Eyster's statement that the Department of the Army had tried to get Capra and others in Hollywood interested in the film had concerned the period since it was shipped from Germany last fall, he made plain.

"Certainly I would consider redoing the film if it were offered to me," said Capra. "I don't say what my decision would be, for of course this would depend upon timing, what I had in view at the moment and other things."

He added that he did not know ofanyone else in Hollywood being offered the film for completion and release.

Film Sought by Pare Lorentz

"In fact, this is the first I've heard of the matter," said Capra.

Another well-known maker of documentary movies, Pare Lorentz, has made repeated offers to the Army that he be leased the film for completion and showing.

The Army has no explanation why Lorentz's bids have been ignored. The latter, maker of such films as "The River" and "The Plow That Broke the Plains," has offered to complete the film at his own expense and submit the final version to the Army for approval or disapproval.

The unfinished film, entitled "Neurnberg"—Its Lesson for Today," has been shown in Germany to capacity audiences. Army officials cannot say why changes proposed by Associate Justice Robert Jackson of the United States Supreme Court, American prosecutor at Neurnberg, and Brig. Gen. Robert A. McClure, chief of the Army's civil affairs film division, never were made and the picture was issued in its original rough form. Completion of the film had been ordered by Secretary of War Robert Patterson and Gen. Lucius Clay.

Officially, all the Army will say is that it will cost $60,000 for them to complete and issue the picture themselves, and that they do not have the money for this. However, they have found the funds to issue it in its present form as a 16-millimeter production for limited showing at a cost of $30,000.

Unofficially, some officials declare that it is "inconsistent with present occupation policy" for an anti-Nazi film to be shown now to American audiences. The Army issued the following statement yesterday, following publication of a story on the subject by this newspaper:

"The film was made as an historical document to record permanently and accurately the trial of the Nazi leaders. As it was determined on July 1, 1949, that the film would be made available in the department of the Army's Signal Corps libraries throughout the United States for use, without charge, to show in its entirety to any audience interested in the subject. Requests for these 16-mm. films, now in the process of printing, may be directed to the signal officers of the Army areas after October 1, 1949, at which time the distribution of the prints will have been completed."

Antarctic Trip

Byrd's Plan Is Endorsed By Johnson

By Robert S. Allen

The only thing standing in the way of Admiral Richard Byrd's latest expedition to the Antarctic is one million dollars.

If the Navy can dig up that sum, the intrepid explorer is on his way.

He has Defense Secretary Johnson's word for it. Johnson has reversed a previous order by Navy Undersecretary Dan Kimball canceling the expedition.

Kimball took this action on the ground that heavy cuts in the Navy budget barred any further outlays for Byrd's expedition. Up to that time two million dollars had been spent readying a seven-ship, 3000-man task force. This unit is ready to shove off in a matter of days once it gets approval.

With Kimball's permission, Byrd took his case personally to Johnson. Byrd stressed the urgent need for the expedition, citing the fact that a number of Russian ships have been observed in the Antarctic. Also vessels from Britain, Chile and five other countries.

Johnson was sold. He reversed Kimball's cancellation, but left it up to the Navy to dig up the needed one million dollars.

After a two-hour private talk with Navy Secretary Francis Matthews, Byrd thinks a way will be found to provide the money. He cautiously describes his talk with Matthews as "highly encouraging."

Byrd's last visit to the South Pole was November, 1946-April, 1947.

Navy Officer's Death Is Ruled Suicide

Montgomery County Coroner J. F. Broschart yesterday issued a certificate of suicide due to an overdose of sleeping tablets in the death Thursday of Lieut. Norman James Wirth, 31, a Navy dental officer.

Lieutenant Wirth died at Bethesda Naval Hospital two days after he was found lying unconscious on the bathroom floor of his home at 2230 Washington ave., Silver Spring.

Leaders of Red China . . .

Associated Press WIREPHOTO

PEIPING POW-WOW—Communist Chief Mao Tze-tung (left), Chinese Communist chief, is pictured with Communist Army Commander, Gen. Chu Teh, during a recent tour of Peiping, selected as the Red captial. The picture was brought out by D. Allan Easton, former British pastor of the Peiping Union Church

Civil Leaders Hear Talks by Defense Chiefs

Chiefs of the Nation's armed forces yesterday gave a seies of off-the-record talks to the Department of Defense's four orientation conferences for leaders of industry, labor, education, government, press and religion.

Defense Secretary Louis Johnson greeted the 80-odd civilians as they gathered at the Pentagon yesterday morning. Afteward they heard George F. Kennan, director of the State Department's policy planning staff, give "An Estimate of the International Situation."

Others who spoke were: Army Secretary Gordon Gray, Army Undersecretary Tracy S. Voorhees, Gen. J. Lawton Collins, Army chief of staff, Navy Secretary Francis P. Matthews, Adm. Louis E. Denfeld, chief of naval operations, Gen. Clifton B. Cates, commandant of the Marine Corps, Air Force Secretary W. Stuart Symington, Gen. Hoyt S. Vandenberg, USAF chief of staff, and Maj. Gen. Alfred M. Gruenther, director of the Joint Staff.

The group will hear another background talk today and then leave for field trips to Army and Air Force bases and then take a weekend cruise aboard the aircraft carrier Franklin D. Roosevelt.

Socialite Drops Peace Warrant

Mrs. Caroline Hagner Shaw has withdrawn a peace bond warrant against her husband, John Francis Shaw.

Mrs. Shaw, publisher of "The Social List of Washington, D. C.," filed suit for a limited divorce in Montgomery County Circuit Court last month. She contended he drank too much, had assaulted her and subjected her to indignities.

A hearing on the warrant had been scheduled for today in Bethesda police court. Circuit court records showed that Shaw has not filed an answer to the divorce suit.

Reds Push Ahead North of Canton

Canton, China, Sept. 19 (AP).—The Chinese Nationalist defense ministry announced today that the Communists for the second time have captured Jucheng and Kweitung, 170 and 210 miles north of Canton.

Both points were just east of the railway that runs south to Canton and are in the general area where the Nationalists have said the Reds were assembling for a new campaign against the provisional capital.

The defense ministry also acknowledged Red capture of Pingtan Island, just off the mainland near Foochow and less than 100 miles from Formosa, after a hot battle of several days.

2 U. S. Cargo Ships Reach Red Shanghai

Shanghai, Sept. 19 (U.P.).—Arrival here of two American blockade runners may ease the Nationalist blockade of this Communist-held port, it was believed today.

Gangs of chanting coolies were busily unloading the biggest cargo of cotton and chemicals to enter Shanghai since the Nationalists clamped on the blockade during the summer.

The official Shanghai agents for the two ships, A. P. Pattison & Co., denied reports the two vessels had been escorted by an American destroyer to the entrance to the Yangtze River.

The ships were the Flying Independent and the Flying Clipper, owned by the Isbrandtsen Line of New York. The two fast black-and-white sister ships with small American flags fastened to their sides slipped in yesterday at almost the same time.

The Clipper, arriving from Hongkong, brought more than 4000 tons of freight and 800 bags of mail. The Independent, arriving from Tientsin in North China, had little freight and no mail.

The agents said both ships would sail for New York within a few days, carrying 10,000 tons of cargo, a few passengers and mail.

PIANOS TO RENT
WITH OPTION TO BUY
LOW RATES

phone ST. 9400

Please Send Complete Information on Rental Plan with Option to Buy.
Name .....
Address .....
.....

JORDAN'S
Corner 13th and G Sts. N.W.

THREE FEATHERS
The Mark of a Princely Host

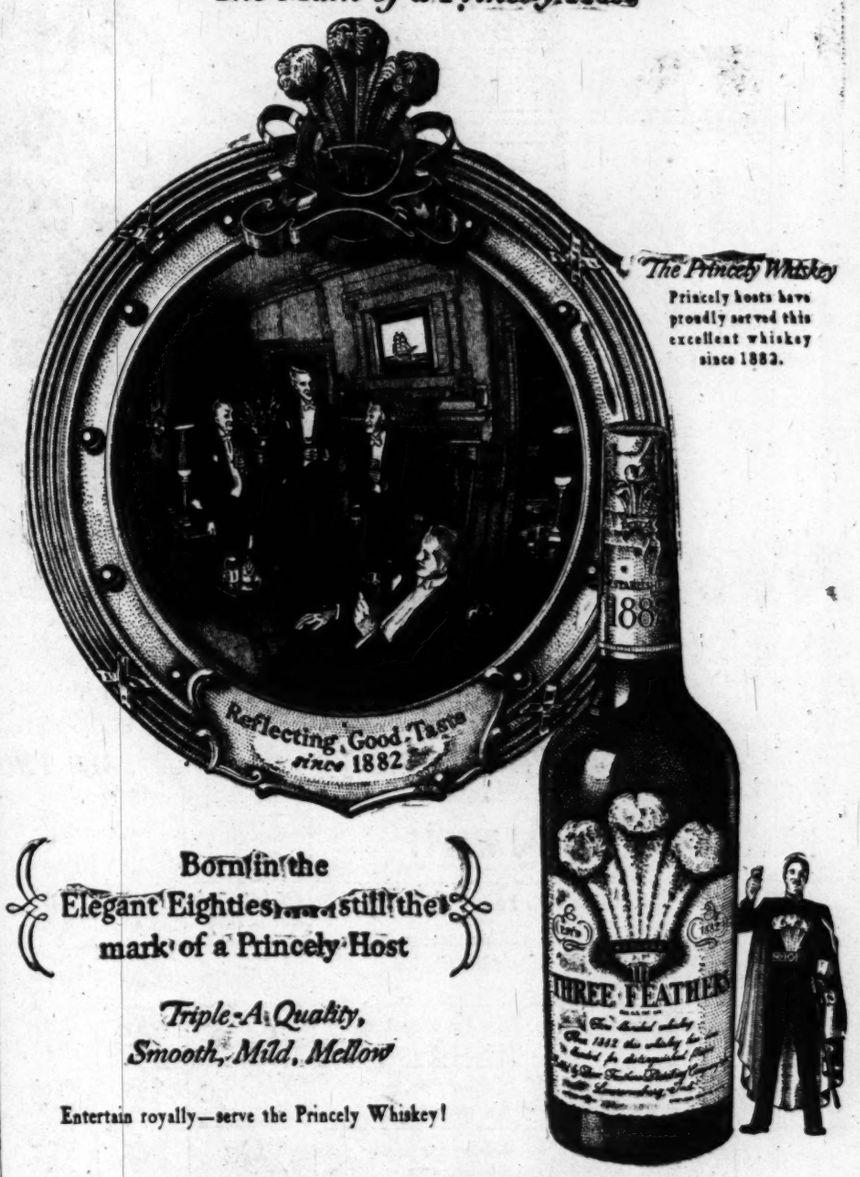

The Princely Whiskey
Princely hosts have proudly served this excellent whiskey since 1882.

Born in the Elegant Eighties . . . still the mark of a Princely Host

Triple-A Quality, Smooth, Mild, Mellow

Entertain royally—serve the Princely Whiskey!

RARE BLENDED WHISKEY 86 PROOF. 65% GRAIN NEUTRAL SPIRITS.
THREE FEATHERS DISTILLING COMPANY, LAWRENCEBURG, IND.

Call NA. 4200, ask for Circulation, and order
Washington Post guaranteed home delivery.

CENTRAL LIQUOR Inc.
518 9th St. N.W.
Your cut rate liquor store

SPECIALS FOR YOUR HOLIDAY

This store will close at 6 P. M. Friday, Sept. 23. Will be closed ALL DAY SATURDAY, SEPT. 24. Will reopen 10 A. M. Mon., Sept. 26.

כשר KOSHER כשר

FINEST NEW YORK STATE
MARGULIS MALAGA and CONCORD GRAPE WINES
59c FIFTH

KOSHER CHERRY
WISHNIAK
2.98 FIFTH
DELUXE LIQUEUR—48 PROOF

KOSHER
SLIVOVITZ
3.49 FIFTH
PLUM BRANDY—86 PROOF

Save A Merry Xmas

It is a joyous time of year
When Yuletide bells start ringing,
And children go from door to door
Gay with carol singing.

But some homes remain unhung
With winter's colorful holly,
Because they have not saved enough
To make their Xmas jolly.

At Liberty Building Association
You need not have this fear;
There five dollars can start big savings
With dividends twice a year.

LIBERTY BUILDING ASSOCIATION
A Savings Institution
58 Years Service
(Under U. S. Govt. Supervision)
1407 G St. N.W. ST. 2200

How would *your* car rate on this Packard chart?

GAS-ECONOMY REPORT
—based on current reports from nearly 1,000 owners of the new 135-HP Packard Eight, equipped with overdrive.†

Just see how *your* car would rate on this Packard chart!

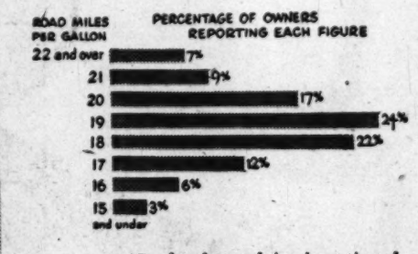

†*Packard overdrive is optional equipment at moderate extra cost.*

You're looking at a factual gas-economy chart—based on reports from nearly 1,000 new Packard owners.

It covers the highway gas mileage of the new 135-HP Golden Anniversary Packard Eight, equipped with overdrive†—with variations caused by differences in speed, traffic, and individual driver habits.

And notice, please—the most frequently mentioned figure is 19 miles per gallon!

Notice, too, that 33% of the owners reported getting even *more* than 19 miles per gallon!

Amazing? It's the gas-economy sensation of the fine car field!

And bear in mind: Along with its brilliant new *operating economy*, Packard gives you the enduring safety and comfort that stem from two tons of husky, precision-built roadweight.

Come in now for the most pleasant surprise of all—the *new lower* Golden Anniversary *prices!*

Golden Anniversary
Packard
135-HP EIGHT • 180-HP SUPER • 160-HP CUSTOM

New 135-HP Packard Eight 4-door Touring Sedan—
$2332.43*
*delivered here; state and local taxes, if any, and white sidewalls ($21), extra. Prices may vary slightly in adjoining areas because of transportation charges.

ASK THE MAN WHO OWNS ONE

LOVING MOTORS, 1822 M Street N.W., Washington, D. C.
HICKS MOTORS, INC., 1513 Rhode Island Ave. N.E., Washington, D. C.
HALEY'S, INC., 2020 M Street N.W., Washington, D. C.
ROYAL MOTORS, INC., 15 Kennedy Street N.W., Washington, D. C.

SUBURBAN

CAPITOL MOTOR CO., INC., 928 Philadelphia Ave., Silver Spring, Md.
PRICE MOTORS, INC., Strauss Avenue Indian Head, Md.
THE COVINGTON MOTOR CO., 7301 Wisconsin Avenue, Bethesda, Maryland
SPURRIER MOTORS, INC., 1311 Wilson Boulevard Arlington, Virginia
FOLLIN'S SERVICE, 7201 Baltimore Avenue, College Park, Maryland
WINCHESTER, INC., 1704 Mt. Vernon Ave. Alexandria, Virginia

Another SUPER First!

SUPER MUSIC STORES

RCA VICTOR

"45" AUTOMATIC record changer attachment

At the Lowest Price in History

Here's the opportunity you've been waiting for, to buy your RCA Victor 45 RPM Automatic record changer attachment and start your collection of 45 RPM records on a minimum investment. Never before has this automatic record changer attachment been offered to the public at this low price and the three SUPER MUSIC STORES are happy to be the first to present it to you. The supply is limited. No mail or phone orders, please.

Irvin Feld, Co-Owner of SUPER MUSIC STORES, says:

"RCA Victor 45 RPM records and the world's fastest record-changer attachment represent a tremendous development in the field of recorded music. The absence of surface noise and distortion, the high fidelity of tone and the revolutionary size provide new opportunities to enjoy RCA Victor's unparalleled staff of recording artists. I take great pride in being the first to offer the lowest priced automatic record changer ever, to the people of Washington."

~~WAS 24.95~~

NOW

$12.95

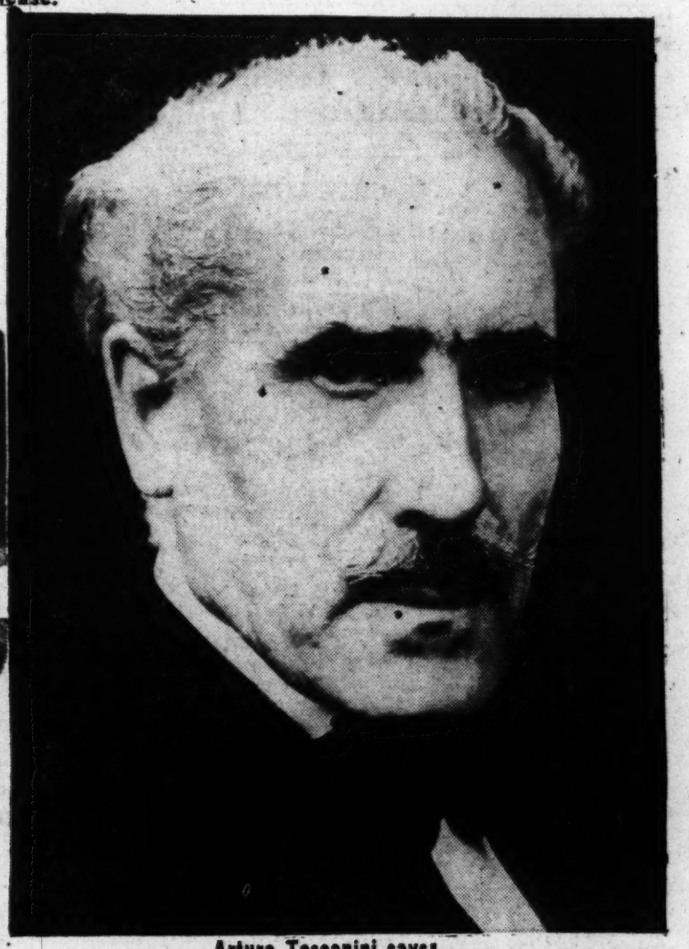

Arturo Toscanini says:

"I consider the new RCA Victor 45 RPM system a remarkably faithful reproduction of recorded music. Both the record and instrument are a significant advance in the field of recorded music."

ONLY THE NEW "45" RPM SYSTEM HAS THESE FEATURES:—

● World's fastest record changer ● all unbreakable records ● convenient 7" bookshelf size records ● low cost records ● distortion free reproduction ● color identification for different type music ● AND the simple trouble-free construction of the changer eliminates expensive service charges ● plugs into almost any radio or television set.

In Washington the 3 SUPER MUSIC STORES are your "45" headquarters. Every album and record manufactured on 45's are carried by the three SUPER MUSIC STORES.

Washington's Largest Record Stores...AT 3 CONVENIENT LOCATIONS!

SUPER Music City

1350 F Street N.W. IN THE NATL. PRESS BLDG.

CUT-RATE DRUGS 1110 7th St. N.W. • Music & Appliances 1327 H St. N.E.

Open Every Night Till 11 P.M. — *All Stores Open Sunday*

Peace in Caribbean Urged by Acheson

New York, Sept. 19 (AP).—Secretary of State Acheson said tonight that the years of warlike turmoil in the broad Caribbean area must stop.

Acheson called on Latin America to join with the United States and end it. He made it clear this country will strongly oppose "aggression or plotting against any nation of this hemisphere."

"The security system which culminated in the Rio treaty is now facing a crucial test," the Secretary declared. This treaty among American republics pledges each to assist if another suffers armed attack.

Acheson made the Caribbean issue a cardinal point in an address stressing this country's determination to encourage the growth of democracy in this hemisphere and to extend a helping hand for economic development.

He gave a full dress review of this Nation's Latin-American policy before the largest gathering of top Latin-American diplomatic and economic leaders in many years. It was a dinner meeting of the Pan-American Society of the United States.

Acheson said that at times the entire Caribbean area has "approached a state of political turmoil." Formore than two years it has been disturbed by plots and counterplots and there have been increasingly "military adventures."

Only last Wednesday, a five-nation peace committee, including the United States, appealed to the American republics to rid themselves of the Caribbean Legion or other armed revolutionary groups. It called for observance of nonintervention.

Caribbean feuding has been marked by two attempts of the Legion to invade the Dominican Republic; an effort to bomb Caracas, the capital of Venezuela; a rebel invasion of Costa Rica from Nicaragua, and gun running for revolutionary plots.

Wherever aggression or plotting against any nation of the hemisphere occurs or is threatened, "we shall use our strongest efforts, in keening with our international commitments, to oppose it," he said.

Acheson welt at length on the controversial subject of diplomatic recognition of revolutionarly governments in Latin America.

"Recognition is not synonymous with approval," the Secretary observed. U. S. policy is not inconsistent with "our encouragement of democracy," he added.

"The Finest in Surplus Merchandise"
N. F RANK & SON
476 C ST. N.W.—EX. 8974

ONLY 10.75 If new would sell for approx. $35
U. S. Navy DOUBLE BUNK BEDS COMPLETE WITH MATTRESSES 30" Wide. Complete with Reconditioned Mattresses
SHOP AND SAVE . . . . . DURING NEXT 3 DAYS

Navy Daughters Compete . . .

ALICE VARIAN

ELIZABETH KUHN

"MISS TASK FORCE" HOPEFULS—Pictured above are two of the 11 Navy daughters competing for the title of "Miss Task Force." Winner will be picked at the Raleigh Hotel tonight and crowned Thursday night at a special showing of the film, "Task Force," at the Warner Theater. Miss Varian is the daughter of Capt. and Mrs. D. C. Varian, 3131 Martha Custis dr., Parkfairfax. Miss Kuhn is the daughter of Chief and Mrs. Russell W. Kuhn, 953 N. Patrick Henry dr., Arlington

IUJ Expells Guild, Charges Dues Failure

Prague, Czechoslovakia, Sept. 19 (U.P.).—The International Union of Journalists has expelled the American Newspaper Guild, declaring it failed to pay dues, the official news agency announced today.

(The Guild withdrew from the IUJ some time ago, asserting it was Communist-dominated.

Pope Makes Hearst St. Sylvester Knight

Rome, Sept, 19 (AP).—Pope Pius XII has made William Randolph Hearst a Knight of the Order of St. Sylvester, it was announced today.

The decoration was granted, the announcement stated, in recognition of Hearst's contribution to the restoration of old mission churches of California.

Area Chemists Get Honors at N. J. Meeting

Atlantic City, Sept. 19 (AP). Science will lead the way to a better world and people shouldn't be gloomy over the atom bomb or threat of communism, Prof. Arthur B. Lamb of Harvard declared tonight.

Many "in's prospetc have never been brighter," he told the the Amercan Chemical Society.

Professor Lamb received the society's priestly medal, highest honor in American chemistry. He washonored for his 30 years' service as editor of the society's jour? nal, a post from which he is retiring this year.

Dr George R. Greenbank, 632 24th st., S. Arlington, U. S. Department of Agriculture's Bureau of Dairy Industry, Washington, D. C., recevied the $1000 Borden award in the chemistry of milk.

Dr. G. E. F. Lundell, 402 Cummings, Chevy Chase, Md., retired chief, chemistry division National Bureau of Standfords, Washington, was given the $1000 Fisher Award in analytical chemistry.

House-Breaking Trial Continued to Sept. 26

Trial of a 19-year-old Howard University student, arrested Friday and later charged with six house-breakings during the summer, was continued until September 26 yesterday in Arlington County Court.

The defendant, Richard A. Seldon of 2432 Ontario rd. nw., also is charged with making a false report of larceny to Arlington police. Bond ha sbeen set at $65,000.

18 Killed in Crash Of French AF Plane

Brazzaville, French Equatorial Africa, Sept. 19 (AP).—A French air force bomber crashed here today, killing all 18 persons aboard.

The plane, a Halifax, caught fire just as it landed at Pointe Noire airport. Among the victims was Dr. G. J. Stefanopoulos, chief of the yellow fever section at the Pasteur Institute in Paris.

THE AMERICAN UNIVERSITY
College of Arts and Sciences
FALL CLASSES BEGIN SEPTEMBER 22nd
Registration September 20 and 21
9:00 A.M. to 12:00 Noon, 1:30 to 5:00 P.M.
7:30 to 9:00 P.M.
Evening Classes
DIVISION OF HUMANITIES
ENGLISH
ENGLISH, LANGUAGE AND WRITING
Monday and Wednesday—7:00 to 8:20 p. m.
MODERN LITERATURE
Monday and Wednesday—7:00 to 8:20 p. m.
CREATIVE WRITING WORKSHOP
Monday—7:00 to 9:30 p. m.
SPEECH AND THEATER
PRINCIPLES OF SPEECH
Tuesday and Thursday—7:00 to 8:00 p. m.
PUBLIC SPEAKING
Thursday—7:00 to 9:20 p. m.
ADVANCED PLAY PRODUCTION
Monday and Wednesday—7:00 to 8:00 p. m.
Massachusetts & Nebraska Avenues, N. W. WO. 6800
For Complete Course Schedule, Counseling & Registration—
Write—Phone—Or Visit

MEAT
SERVES EVERYBODY

Helps People
Of course you know meat helps you. You prove it every time you sit down to a dish of stew or a serving of steak, or bite into a hamburger.
The vigor and productivity of our America . . . our capacity for healthful enjoyment . . . are based on a diet built around meat.

Helps Soil
The farmer knows how meat helps the land. Livestock farming, with its wide use of range and pasturage land, is the kind of farming that "ties down" our precious topsoil and builds back fertility. It helps the land to raise more of everything we eat.

Helps Medicine
The doctor knows the importance of insulin and other vital medicines that come from the glands of meat animals.
Basic manufacturing materials like wool, leather and gelatin—and dozens of important chemicals—come from the by-products of meat.

Helps the Nation
The experts who calculate America's real wealth know that the only things that count are the ones that can be put to use by people. Meat animals convert grass from vast range lands of the West, and forage crops, into human food. They turn waste products like sugar beet pulp into nourishing meat.

When you go to the market for meat, you think of the meat supply awaiting you as just an everyday service. Nowhere but in America can you count on getting the meat you want, when you want it.
But isn't it a satisfaction to realize that in serving you, this great meat service also brings broad benefits to your country, its people and its land?
American Meat Institute
Headquarters, Chicago • Members throughout the U. S.

THE MEAT TEAM—from farm to plant to store
It takes the teamwork of farmers, meat packers and retailers—and the people who serve them in transportation, marketing and distribution—to make sure your meat will be where you want it when you want it. This "team" moves meat from farm to table at a lower service cost than almost any other food.

See and hear this completely AUTOMATIC RECORD CHANGER today!
AMAZING NEW RCA VICTOR "45" ONLY $12.95

LOOK AT THESE "45" FEATURES . . .
• Plays the amazing 100% distortion-free 45 rpm records!
• Plays up to 10 records at one touch of a button—up to 50 minutes of music!
• Easier loading! No posts or clamps to adjust.
• No storage problems—all records are the same convenient 7-inch size! (Can play as long as ordinary 12-inch!)
• Non-breakable records! Wear up to 10 times longer.
• Virtually no surface noise!
. . . and 45 rpm records are low in cost! Red Seal classics only 95¢, all others 65¢ (plus excise tax).

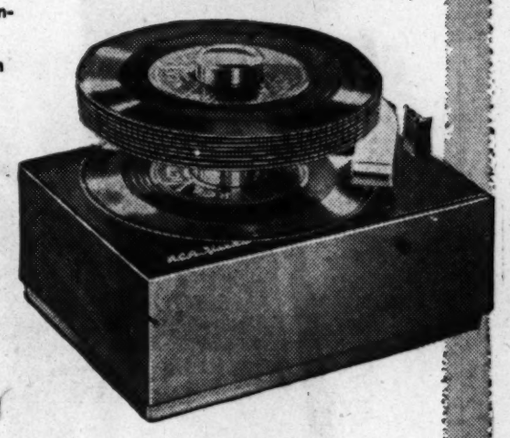

Plays through your present set!
Hear "the World's Greatest Artists..." at their finest!

PERRY COMO says . . .
"The amazingly lifelike reproducing medium of the new RCA Victor 45 rpm phonograph record and changer is wonderfully distortion-free . . . and so easy and natural it is difficult to believe you are not hearing an actual performance."

MR. CONSUMER says . . .
"I've always been a record fan. Over the years, I've tried all kinds of records and players. And—I'm convinced that the '45' system is leaps and bounds ahead of everything else in the field of recorded music. Sounds far better—plays far easier—costs less to own!"

MR. DEALER says . . .
"Customers who've already bought the '45' system tell me again and again how terrific it is. They say it delivers all it promises—and more! I'm happy to offer the RCA Victor '45' changer at this special price. It means everyone can now afford the pleasure of 45 rpm!"

More than a thousand "45" titles now out! New ones coming along every day... featuring "the world's greatest artists..." and "the stars who make the hits..." ! So come on in today—OWN the world's fastest, finest changer—the "system of the future"—NOW!

RCA VICTOR
PIONEER AND WORLD LEADER IN RECORDED MUSIC

PIANOS to RENT
at Low Rates

phone REpublic 6212
If you buy later, all money paid for rental and delivery will be deducted from the purchase price.
(Maximum deductions, 6 months)
Your choice of spinets and consoles of excellent makes.
KITT'S
1330 G Street N.W.

Jury Frees Judge In Shooting Case

Atlanta, Sept. 19 (AP).—A jury acquitted tonight Judge Robert Carpenter of attempted murder after a five-day trial.

The jury was out 59 minutes.

The judge's eyes promptly filled with tears and he put his arm around his lovely, 20-year-old stepdaughter, who also fought hard to keep from sobbing aloud.

As soon as the jury announced its verdict, the courtrom broke into cheers, despite an earlier warning by Trial Judge Virlyn B. Moore that he would tolerate no demonstration.

The handsome 44-year-old Civil Court judge was charged with shooting in the face John Lockwood, 53, his one-time best friend, later attorney for Mrs. Carpenter in a divorce suit.

He said on the witness stand he fired at the former Philadelphia lawyer to foil an attempt to steal his wife, money and good name.

Scores of well-wishers crowded around the tearful judge who could only smile shakenly. Asked for a statement, the judge was speechless.

His attorney, Ellis Barrett, however, said: "You can quote Judge Carpenter as saying that at the outset he knew right would prevail."

As soon as he could escape the crowd around him, the judge, his 82-year-old father and his stepdaughter, Barbara, departed arm-in-arm.

Barbara sided during the trial with her stepfather. She testified Lockwood wormed his way into her mother's confidence and affection to break up the Carpenter home.

Throughout its five days the trial was ridden with sensations. The last day was no exception.

In a final trip to the witness stand today Judge Carpenter testified he once knocked his mother-in-law down a flight of stairs because she came home "filthy, lousy drunk."

He so testified in denying charges by Mrs. Minnie Sullivan, 62, that he had made improper advances toward her.

Reports Advances

In her testimony, Mrs. Sullivan said Carpenter made advances to her several months ago in the Carpenter home, before the judge and her daughter separated.

She said she resisted and told him to get out of the room.

"From then on," she added, "he kept making advances and dirty remarks, and I told him if he didn't stop I'd shoot him with his own gun."

Carpenter went back to the witness stand and denied her testimony.

Once, he said, "I knocked her all the way down the steps as hard as I could because she came home filthy, lousy drunk."

He added that he sold his home so that his mother-in-law could not live with them any longer.

Woman, 21, Will Hang

London, Sept. 19 (U.P.).—Margaret Williams, 21, who once told her husband she could not love any man, was sentenced to be hanged today for the murder that ended her platonic marriage.

Mrs. Williams

Mrs. Williams, a private in the Women's Royal Army Corps, was found guilty of stabbing to death her soldier - husband, Monty, after a quarrel in the family hostel in which they lived at Klagenfurt, Austria.

She wept in the dock as she saw Justice John Streatfield place the fateful black silk cloth on his white judicial wig before pronouncing her death sentence. One of the women jurors burst into tears as well. The jury had recommended mercy.

In his summation Streatfield said Mrs. Williams was "far too fond of alcohol" and was under the influence of drink on the night of the stabbing.

Mrs. Lee Asks Full Divorce, Son's Custody

E. Brooke Lee, vice chairman of the Maryland-National Capital Park and Planning Commission and Montgomery County Democratic leader, has been sued for absolute divorce by Mrs. Thelma Llewellyn Lee, it was learned yesterday.

Mrs. Lee, who now lives at Llewellyn Field, Norwood, Md., was awarded a limited decree on March 4, 1948. She charged desertion.

In the present suit in Montgomery Circuit Court, Mrs. Lee asks for the absolute divorce, ratification of a property settlement previously entered into and custody of the couple's minor son, Bruce.

In the property settlement, Mrs. Lee waived her alimony rights in return for an agreement by Lee to pay $3000 a year for the support of the child.

The Lees were married in New York City October 5, 1935, and lived together until August 6, 1947, the suit says.

New Consul Named

Hamilton, Bermuda, Sept. 19 (U.P.). John C. Pool, former First Secretary of the United States Embassy in Budapest, Hungary, arrived here today to replace Howard Bowman

Human Ashes Identified in Hearts Trial

Dover, Del., Sept. 19 (U.P.).—An anthropologist today identified the bones and ashes exhibited by the State in Delaware's lonely hearts murder trial as those of a human being.

The testimony was given at the trial of 16-year-old Robert Brennan and his mother, Mrs. Inez Brennan, by Dr. Thomas D. Stewart, curator of physical anthropology at the Smithsonian Institution in Washington, D. C. He was called by the State to support its contention that the ashes were the remains of Wade N. Wooldridge, 77, of Stone Mountain, Va., who allegedly was murdered on the Brennan farm last October 10.

Holding up a small fragment of bone, Dr. Stewart told the jury of 10 men and two women that it was part of the finger of an "adult human being." He then identified a few other fragments as "definite" parts of a human body and said that the ashes had "all the characteristics" of human ashes.

Previously, a State Police captain testified that investigators were led to the ashes, found in a pigpen on the Brennan farm, by Robert after the youth's arrest last April 15. Robert said they were part of the remains of Wooldridge, the captain said.

Robert, on trial on a murder charge, is accused of killing Wooldridge with a shotgun at the insistence of his mother, whom Wooldridge met through a lonely hearts club. Mrs. Brennan, a 45-year-old divorcee and mother of two other sons, is being tried as an accomplice.

Candidates to Express Views on Problems

Candidates for the Arlington County Board and Virginia House of Delegates have been invited to speak before a meeting of the Better Government League Wednesdty at 9 p.m. in the Ashton Heights Clubhouse, 413 N. Irving st., Arlington.

Harley M. Williams, chairman of the league, said the candidates have been asked to express their views on current political and civic problems and answer to questions from the floor.

Road Traffic Pact Signed by U. S., 18 Other Nations

Geneva, Switzerland, Sept. 19 (AP).—The United States and most of the western democracies were among 19 nations which signed a new world convention on international road traffic here today.

The convention provides for standardized rules for motorists and motor vehicles traveling in foreign countries. It was drawn up at a month-long conference here which was concerned mainly with reaching agreement on technical details not covered in previous similar international conventions.

The countries which signed the convention were Austria, Belgium, Denmark, Egypt, France, India, Israel, Italy, Lebanon, Luxembourg, The Netherlands, Norway, The Philippines, Sweden, Switzerland, South Africa, The United Kingdom, The United States and Yugoslavia.

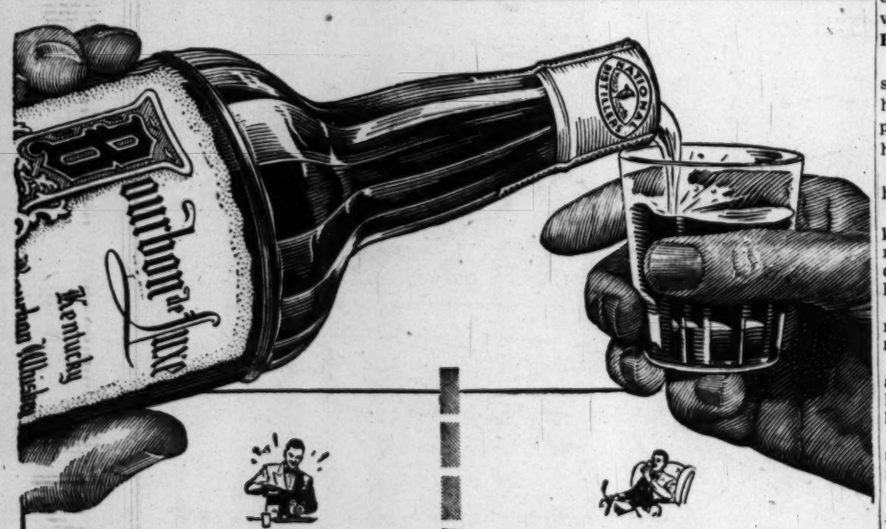

Pour Kentucky's fine Bourbon de Luxe with pride...
Drink Kentucky's fine Bourbon de Luxe with pleasure!
NOW—AVAILABLE IN ½ PINTS
KENTUCKY BOURBON WHISKEY—A BLEND 86.8 PROOF
51% KENTUCKY STRAIGHT BOURBON WHISKEY • 49% GRAIN NEUTRAL SPIRITS • NATIONAL DISTILLERS PROD. CORP., N. Y.

You can always tell—DIXIE BELLE

The fine taste tells you—
The smoothness tells you—
Distilled Dry GIN
90 PROOF • DISTILLED FROM 100% GRAIN NEUTRAL SPIRITS • CONTINENTAL DISTILLING CORPORATION, PHILADELPHIA, PA.

TAKE YOUR FAMILY ALONG
1/2 FARE

MIAMI ONLY $31.15 PLUS TAX
FOR EACH MEMBER OF THE FAMILY
WHEN A FULL FARE TICKET HAS BEEN PURCHASED
HERE'S HOW THE PLAN WORKS...
1 You buy a one way regular fare ticket—anywhere on Eastern's system.
2 Your wife (or husband) may accompany you at half fare.
3 Take all your children—under 2 free, between 2-21 at half fare. (Children 2-12 travel half fare *any day* of the week).
4 "Take Your Family" plan applies to flights on Mondays, Tuesdays or Wednesdays. Slight charge for New-Type Constellation Service.
FOR RESERVATIONS CALL EXECUTIVE 4000 OR YOUR TRAVEL AGENT
EASTERN Air Lines
21 YEARS OF DEPENDABLE AIR TRANSPORTATION

The FLORSHEIM Shoe

Scotch grain straight tip with heavy leather Sizes 6-14, A-E.
16.95
FLORSHEIM SHOES
They satisfy the wearer because only Top Quality satisfies the maker

Cordovan wing-tip with double sole and bound edges. Sizes 6-13, AA-E.
19.95
The pure, unadulterated enjoyment you get from a pair of Florsheim Shoes dates back to the careful, painstaking workmanship Florsheim puts into them. They look better, fit better, and last longer, simply because the men who made them sought perfection in appearance, comfort and wear.
Florsheims in over 75 styles available in sizes from 5 to 15, 15.95 to 19.95.
HAHN 73rd year
14th & G Arlington, Va. 7th & K *4483 Conn. *3113 14th *Silver Spring, Md.
*Open Every Evening
Women's Florsheims: Exclusive with Hahn at 14th & G Streets

300,000 Majority Seen for Lehman

By Edward T. Folliard
Post Reporter

Paul E. Fitzpatrick, New York Democratic State chairman, said yesterday that [illegible] would not need President Truman's help to get elected to the United States Senate on November 8.

"Lehman will win by 300,000 votes," Fitzpatrick told reporters as he was leaving the White House "I may up that as time goes on."

Lehman's Republican opponent is the incumbent Senator John Foster Dulles, who was appointed by Gov. Thomas E. Dewey after the resignation of Senator Robert F. Wagner. The special election in November will decide who will serve out the remainder of Wagner's six-year term, which expires at the end of 1950.

President Truman, at a news conference on September 8, said he probably would make a speech in New York if it would be helpful.

With this in mind, White House reporters asked Fitzpatrick yesterday if Mr. Truman would be called on to help former Governor Lehman.

"I don't think we need any help," Fitzpatrick said. "We're perfectly all right in New York."

He went on to say, however, that if Mr. Truman wanted to come to New York, there was no question but that he would be helpful.

He then made his prediction of a 300,000 majority for Lehman together with the statement that he might "up" this figure later.

Asked about the controversy between Francis Cardinal Spellman and Mrs. Eleanor Roosevelt over Federal aid to education, Fitzpatrick said he thought that had been straightened out.

He said, in response to another question, that he didn't think the controversy would cost Lehman any Catholic votes.

Owen D. Young, retired industrialist and educator, who in the past has been boomed for the Democratic nomination for President, announced earlier yesterday that he would support Dulles in the senatorial race because of his experience in foreign affairs.

Young said that he favored Dulles because his defeat "might well do irreparable injury" to the Nation's bipartisan foreign policy.

In a letter to Governor Dewey, Young said he had weighed the issues carefully. He added:

"If the contest involved only the selection of one or the other on broad, personal appraisals, I should probably be forced, as a traditional Democrat and without any disparagement of Mr. Dulles, to vote for Governor Lehman. In the selection of a Senator this year, however, there are very important qualifying backgrounds to be considered.

"The development of a wise foreign policy for the United States in a chaotic world is undoubtedly the most important problem which faces every citizen. I know of no one who, as a result of intimate contact with international conditions and as a result of experience abroad and with the United Nations and recently in the United States Senate, has a more comprehensive understanding or sound judgment as to the development of a wise American policy than John Foster Dulles."

Annual Trade Board Meeting Set Today

The annual fall administrative council meeting of the Board of Trade will be held today at 4 p. m.

Officers, directors and committee chairman, along with their staffs, will attend. Objectives and work projects for the period ending April 30 will be outlined at the meeting.

Salesman Reports Theft of Brushes

H. E. Prager of New York, a salesman, told police yesterday his car was entered Sunday night and $600 worth of sample brushes stolen. The car was parked, he said, at 3d st. and Florida ave. ne. He said he also lost two suits of clothes.

Senate Confirms FTC Appointment

JOHN CARSON

Carson Confirmed for FTC Post, 45-25

The Senate yesterday confirmed 59-year-old John Carson, a political independent, for a seat on the Federal Trade Commission.

The vote was 45 to 25, with the Senate dividing almost down the party line.

Republicans contended Carson wasn't a Republican and, therefore, not entitled to one of the minority seats on the five-man commission.

They further challenged his economic views and called him a "fuzzy thinker."

Democrats called him "an able man . . . a consumers' man" and said no witness had challenged his competence.

If he wasn't a Republican, neither was he a Democrat, they maintained, and the President complied with the law. (The law merely limits the President to three members of the same political party. The commission already had its full complement of three Democrats.)

Four Republicans voted with 41 Democrats for confirmation. They were Senators Langer (N. Dak.), Thye (Minn.), Watkins (Utah) and Young (N. D.).

Only two Democrats, Byrd (Va.) and McClellan (Ark.) joined the 23 Republicans voting "No."

Carson, former Washington and Indianapolis newspaperman, was once secretary of former Senator James Couzens (R., Mich.), and later served in several Government posts. Before confirmation he was research and information director of the Cooperative League of the USA.

Leading the fight for confirmation, Senator Warren G. Magnuson (D., Wash.) predicted Carson would become a "Consumers' Watchdog" on the commission. He said his varied experience particularly fitted him for the job and disputed Republican charges that he was opposed to the private enterprise system.

Senator John W. Bricker (R., Ohio) led the Republican attack. Bricker said Carson was "at best a dreamer" who "does not have any conception of the business system . . . does not agree with our system."

"He is not a Republican, never has been a Republican and does not anticipate becoming one," said Bricker.

Senate Interstate Commerce Chairman Edwin C. Johnson (D., Colo.) said he had all of Carson's writings explored and still voted for him because "I like him." Johnson said Carson didn't need to be a Republican to fill the post, that those who wanted a literally bipartisan commission should move to amend the law.

Senator Clyde M. Reed (R., Kans.) said that no appointment since he had been in the Senate had been "so inappropriate and inadequate."

Senator Hubert Humphrey (D., Minn.) said Carson was being opposed because he is connected with cooperatives and warned Republicans they would have to reckon with the farmers if they "line up with the anti-cooperative movement."

TWA TWA TWA TWA TWA TWA

The ONLY DIRECT SERVICE
to DAYTON · COLUMBUS
KANSAS CITY · ALBUQUERQUE

Travel at TWA's smooth, fair-weather level. Proven "Connie" dependability and speed! Save on Family ½-Fare Plan and round trips in U. S. For reservations call Republic 5400, or see your travel agent.

TWA TWA TWA TWA TWA TWA

Better-Tasting Hi...l

Folks everywhere will tell you they switched because Calvert Reserve is smooth always!

CALVERT RESERVE Blended Whiskey—86.8 Proof—65% Grain Neutral Spirits. Calvert Distillers Corp., New York City

2300
CONN. AVE.
New, Modern, Fireproof
Windsor Park Hotel
Just made available—one each of our most desirable 1- and 2-bedroom unfurnished apartments, picture windows, parquet floors, pleasant exposures, situated at close-in Taft Bridge, convenient to everything. Rentals include all utilities, elevator and package room service, plus laundry, roof garden. Garage facilities. From $150 up.
AIR-CONDITIONED DINING ROOM
Transient Rooms at Reasonable Rates—Beautifully Decorated
Fred A. Smith Co.
Call HUdson 7700
MANAGEMENT

WIN ONE OF
700 Valuable Prizes
at Steuart Motors

Enter FORD'S Big
$100,000
Car Safety Contest
Drive in today for your FREE Safety Check-Up and Entry Blank.
STEUART MOTORS KNOWS
YOUR Ford BEST
STEUART MOTORS
6TH & NEW YORK AVE. N.W.
3RD & H STREETS N.E.

for beauty . . . performance
. . . value choose a
WURLITZER

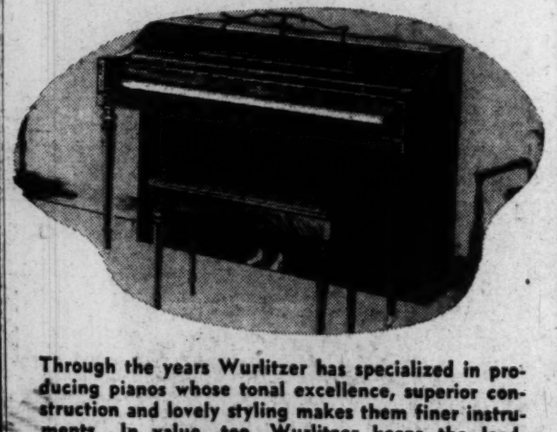

Through the years Wurlitzer has specialized in producing pianos whose tonal excellence, superior construction and lovely styling makes them finer instruments. In value, too, Wurlitzer keeps the lead, offering excellent pianos at the lowest possible cost. Come in, see and compare the new Wurlitzer spinets, exclusive with Kitt's.

New Wurlitzer spinets begin at $395
Small Down Payment — 36 Months to Pay
also
PIANOS
for RENT
at
LOW RATES
Kitt's
1330 G Street
REpublic 6212

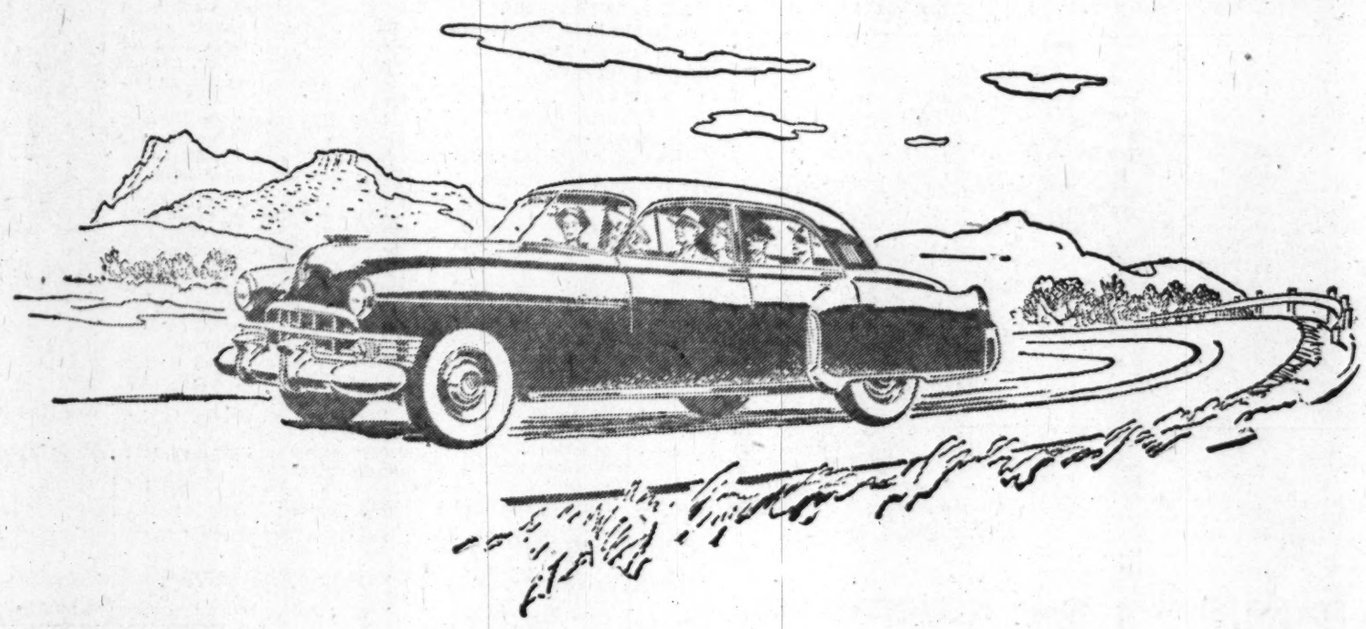

Where Sixty Minutes
Seem but Half an Hour!

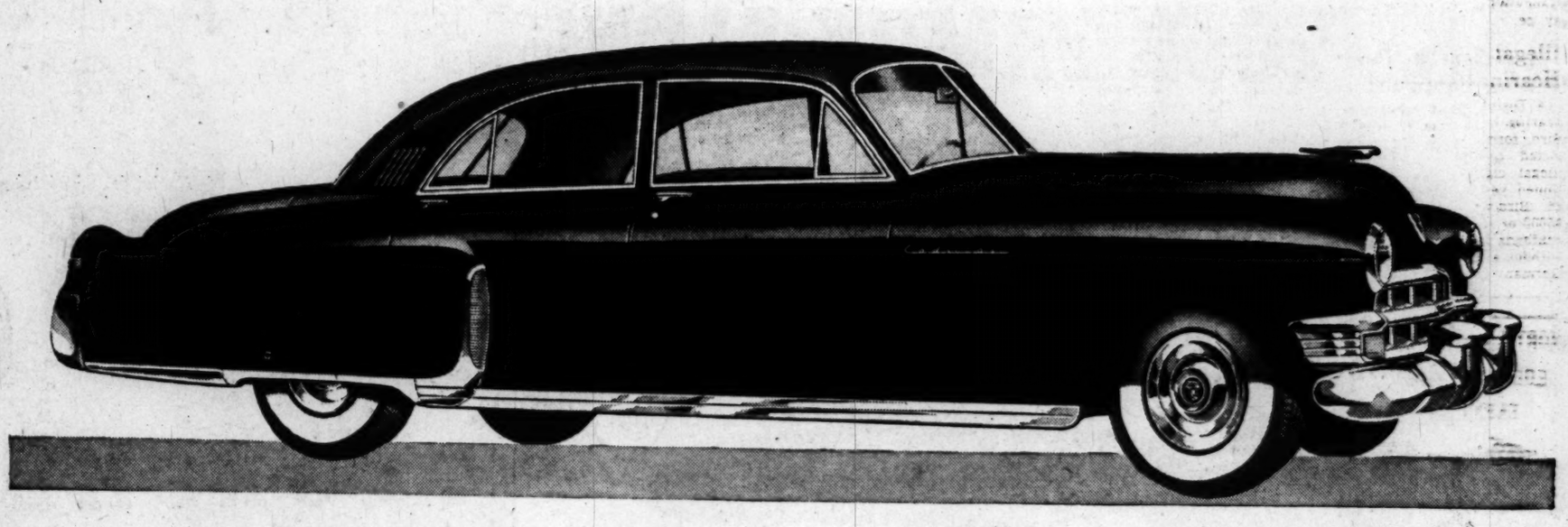

DISTANCE isn't the only thing which passes swiftly when you sit at the wheel of a 1949 Cadillac. So does *time!*

You rest your hand on the beautiful steering wheel and press your toe—ever so lightly—against the obedient throttle . . . and you're off on a wonderful journey.

Your ride is free and easy and restful. You just sit—and relax—and enjoy the scenery—and the companionship of those about you. Conversation is as easy as if you were sitting in your own drawing room—for the car is so quiet you can hear the soft ticking of the electric clock.

The labor of driving is almost non-existent. The big powerful motor moves you in and out of traffic as if by automatic propulsion. Steering is little more than a response to your wish. Brakes are light to the touch and velvety-smooth in action.

You are as relaxed and care-free as the happy passengers around you. For you do little more than the thinking—and the car does the rest.

And then a familiar landmark looms in the distance. Can it be that you are *there?*

You look at the clock and you look at the speedometer—and, surely enough, the time and the distance have passed, and your journey is over.

Better come in and see for yourself that—when you sit at the wheel of a Cadillac—*sixty minutes* seem but *half an hour!*

Cadillac

CAPITOL CADILLAC-OLDSMOBILE COMPANY

NAtional 3300 1222 22nd Street N. W. Floyd D. Akers, President

Government Urges High Egg Supports

By John W. Ball
Post Reporter

The Agriculture Department doesn't want to stop this year's high level price supports for eggs.

A spokesman, Ralph S. Trigg, administrator of the Production and Marketing Administration, says that wouldn't be fair to the egg farmers.

Also, he told a Senate Agriculture Subcommittee, it would tend to destroy the farmers' faith in their Government. The department, he said, had made a "definite commitment" that it would maintain the high price support level until next June.

Trigg appeared in place of Agriculture Secretary Charles F. Brannan, who was in San Francisco, explaining the Brannan farm plan to a Democratic Pacific Coast rally.

Trigg told of the high cost of the Government program to keep egg prices high. Since 1936 it has cost 100 million dollars, he said. He is counting on this year's program not costing more than 45 million. It won't, he says, if he can salvage 40 million out of the 85 million the Government has invested in eggs so far this year.

Trigg turned down a suggestion by Senator Elmer Thomas (D., Okla.) that the Government ship eggs it buys at around 35 cents a dozen in the Midwest to the East, where housewives pay 90 cents a dozen.

First, he said, Eastern housewives don't want the smaller eggs they produce in the Midwest. Secondly, he said, the surplus problem can't be solved "by changing the locatio of the surplus."

If it was practical, he said, to ship those Midwest eggs to other markets, private business would have done it long ago.

Trigg appeared as witness in a hearing on Thomas' proposal that price supports on both eggs and potatoes be dropped for the rest of this year.

Trigg said the department has already asked for "a better and less wasteful plan" to lessen the price support costs. Listeners believed he referred to the Brannan farm plan. That would let prices drop so that consumers would get lower food. The Government would make up the difference to farmers by subsidies.

44th Fatality

Auto Plunge Death Ruled Accidental

District traffic deaths 1949 .. 44
Deaths this date last year .. 49
Total traffic deaths 1948 67

The death of Mrs. Effie Mae Hill, 27, of 914 3d st. nw., from injuries suffered when she plunged from a moving auto Sunday, was ruled an accidental traffic death by a coroner's jury yesterday.

Testimony by Mrs. Hill's husband, John 27, brought out that Mrs. Hill became involved with him in an argument over a 50-cent loan while he was driving her to work at the High Ice Cream Store, 505 C st. ne.

When her husband turned the vehicle around to pick up a bankbook at home, Mrs. Hill jumped from the car, fracturing her skull. She died later in Casualty Hospital.

Mrs. Phillips Death Accidental

A certificate of accidental death was also issued by Coroner A. Magruder MacDonald in the case of Mrs. Ruth Phillips, 37-year-old mother of three children, who was killed early Sunday morning when the car she was driving smashed into a tree in the 3900 block of Cathedral av. nw.

Mrs. Phillips, who lived at 3100 Connecticut av. nw., was a secretary on the staff of the House Agricultural Committee.

Her husband, Vearl F. Phillips, 37, and another passenger were also injured in the crash.

In accidents yesterday, 3-year-old Carolyn A. Atkins, of 4609 3rd pl. se., was critically injured when she was struck by the heavy rear dual wheel of an ice truck as she fell from the right front fender near her home.

The little girl was one of a group of children playing about the parked truck at 12:30 p.m. According to police, the driver, George W. Vermillion, 34, of 1615 A st. ne., approached and warned the youngsters away before he entered the vehicle on the left side.

Unnoticed by Vermillion, Carolyn sat down on the right front fender. As the truck began lumbering off, the child fell or jumped from her perch and was hit by the wheel, police said.

At Gallinger Hospital, was found to be suffering from internal injuries, back injuries and multiple cuts and bruises. Her condition was reported critical. No charges were placed against the driver.

A five-year-old girl Rose Marie Owen, of 906 Savannah st. se., suffered a compound fracture of her right leg yesterday when she ran from behind a parked auto into the path of another car on Alabama ave. near 5th st. se. She was taken to Gallinger Hospital where her condition was reported good. No charges were placed against the driver of the car, Mrs. Nancy Wilson, 23, of 2508 Southern av. se.

Illegal Cigarette Deal Hearing Continued

A District Court habeas corpus hearing in the case of Russell G. Bird, former Army employe, convicted recently in Germany of illegal cigarette deals, was continued yesterday until September 26. Bird who was sentenced to pay $5000 or to serve five years in jail contends that he was arrested here without a warrant and shipped to Germany for trial.

Lee Highway Light System Works Well

A new system of traffic lights, allowing reversal of center-lane traffic during rush hours, made its debut yesterday along a 1.5-mile stretch of Lee Highway.

The new system, reserving two of the three lanes for rush-hour traffic, worked "very well" according to Arlington Police Chief H. L. Woodyard and County Highway Engineer Clifton Stoneburner.

In fact, the progressively arranged lights sent traffic onto Key Bridge so rapidly, according to Woodyard, that there was some congestion at the Washington end of the bridge during the morning peak. He said the new Whitehurst Freeway, scheduled for completion October 8, should remedy such tie-ups.

Under the new system, center-lane traffic along the three-lane highway is one-way into Washington from N. Highland st. in North Arlington to Key Bridge from 7 to 9:30 a. m. The process is reversed at night with two lanes for Virginia-bound traffic from 4 to 6 p. m.

Between peak periods, a flashing yellow caution light allows motorists going in both directions to use the center lane.

The only problem encountered yesterday was that of motorists moving against the rush-hour traffic in attempting a left turn. They must hold up drivers in the single lane behind them until a pause in the dual-lane traffic occurs.

N. C. Train Wreck Scene . . .

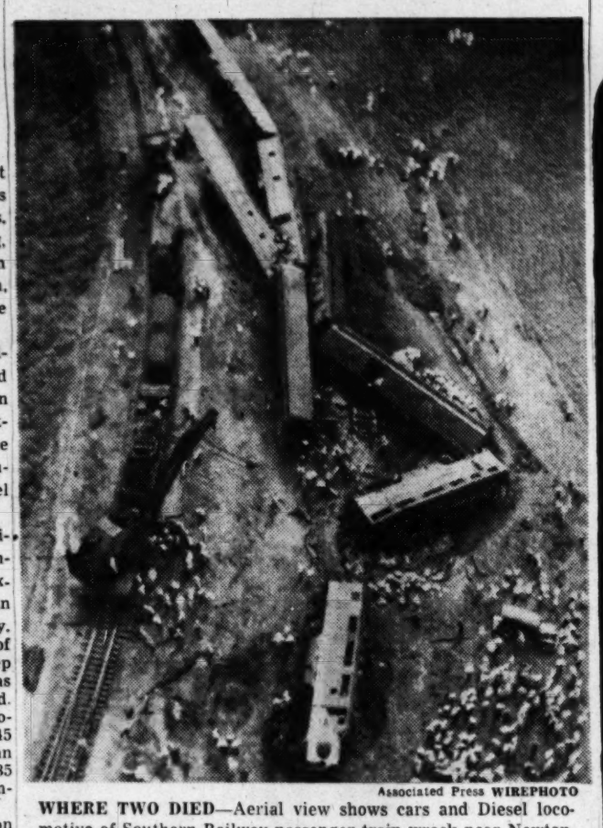

Associated Press WIREPHOTO

WHERE TWO DIED—Aerial view shows cars and Diesel locomotive of Southern Railway passenger train wreck near Newton, N. C., yesterday

2 From Area Hurt in Train Derailing Which Kills Pair

Newton, N. C., Sept. 19 (U.P.)—The locomotive and six cars of a Southern Railway passenger train left the rails on a sharp curve early today, killing two dining-car cooks and sending 34 persons to hospitals.

Three trainmen among the injured were near death, attendants at Newton Hospital said.

Listed among passengers taken to the hospital were George Warner, 29, of Alexandria, Va., with shoulder, thigh and head injuries, and Bertha Brown of Washington, D. C., with bruises.

The casualty toll might have been higher if four Pullman cars on the rear of the train had not snapped loose and rolled on down the tracks, their passengers merely shaken up.

Coaches Follow Down Bank

The three coaches followed the dining, baggage and mail cars and the Diesel locomotive down a 12-foot bank into a ditch. They plowed into the ground on their sides.

The accident occurred a few hundred yards from the Newton Station at 5:10 a. m. (EST). The train was bound from Salisbury, N. C., where it was made up, to Asheville, N. C., with pullman cars from Washington, D. C., New York and points North.

The bodies of the two cooks trapped in the dining-car kitchen were recovered in midafternoon after a wrecking crane lifted another car off the diner.

A fellow dining car worker identified the cooks as Robert Freeman, about 50, of Salisbury, N. C., and Hersten E. Longmier, about 60, of Knoxville, Tenn.

Engineer Trapped 45 Minutes

The three other crewmen not expected to live were listed as Firman Herman Bishop of West Asheville; Tillis Randleman of Hickory, N. C., and A. T. Teatley, 45, of Asheville. The latter two underwent leg amputations.

Engineer George Cruse of Asheville was trapped 45 minutes in his cab but was not critically hurt.

A baby, thrown from one of the overturned cars into a nearby field, escaped with only a few scratches. A bystander found her asleep in the field.

The tracks were not damaged. Most of the unhurt passengers went on to Asheville by bus.

Man Hurt in Train Wreck on Vacation

Residents of 409 S. Lee st., Alexandria last night said that a George T. Warner, who lives at that address, was en route to North Carolina on a vacation trip with his wife, Jane, and their infant daughter.

Neighbors said Warner works for an insurance company in Washington.

Man Gets 'Fix' on Ticket Received While Giving Blood

A man whose car was tagged for parking between 4 to 6 p. m., while he donated blood to the Red Cross had the ticket adjusted by Capt. Albert Bullock last week.

During last week, records showed yesterday, 106 traffic tickets were adjusted, 86 by warnings, and 20 by cancellations, according to the police list.

The blood donor was James S. O'Rourke, 23, of 1401 N. Kenilworth ave., Arlington. He had parked on 12th st. nw., near S st.

A total of 13 persons had tickets canceled because of diplomatic immunity, according to the list. They were:

Louis J. Audigou, France, overtime parking; Manuel A. Carmona, Peru, parked in alley; Rubin J. Gordon, Chile, two tickets, parking in alley; M. P. Low, Great Britain, parked away from curb; Antonio Vega, Chile, parked in alley; Elizabeth A. Warrell, Austria, expired meter.

Also, James D. Miller, India, no parking zone; Rene LeCarn, France, failure to lock ignition; William C. Pastor, Great Britain, no parking zone; Jandaro S. Sanchez, Brazil, no parking zone; John H. Dieter, jr., Belgium, overtime parking; F. W. Ashe, Great Britain, parking in loading zone, and Semih A. Ustem, Turkey, failure to stop for a sign.

FASTEST TO SEATTLE
NORTHWEST
Stratocruisers
(via Northwest connection at Detroit effective Sept. 25)
10 HOURS 16 MIN. flying time
NO EXTRA FARE!
ONLY ON NORTHWEST!
STRATOCRUISERS COAST TO COAST
WORLD'S MOST LUXURIOUS AIRLINER!
Phone: STERLING 9000 or your Travel Agent
NORTHWEST Orient AIRLINES

AT ALL 5 Lacy's STORES
Shop Neighborhood Locations Tonight! Open 'Til 9 P. M.!

No matter how OLD! no matter WHAT MAKE! your old set can be UP TO DATE!
Enjoy the world's finest AUTOMATIC RECORD CHANGER at the LOWEST PRICE ever!
RCA VICTOR "45"
PLAYS THRU ANY RADIO
World's Fastest Record Changer
50 MINUTES Continuous Music
BUY NOW FOR XMAS
$12.95

Look at These Features!
- WORLD'S FASTEST CHANGER with trigger action spindle . . . plays up to 10 records.
- EASIEST PLAYING UNIT ever designed; all changes made from center spindle.
- SILENT SAPPHIRE permanent point jewel pickup; no needle changing; three times lighter than previous models; less pressure; less record wear.
- LONG POWER CORD; 6 feet; durable.
- SMART PLASTIC CABINET with gold-colored base; bright brass spindle.
- FIT IT ANYWHERE! On a bookcase, atop your radio; in some consoles combination compartments; even in some table drawers!
- SPECIAL PLUG-IN to fit sets having input jack; others easily adapted.
- PRECISION MOTOR; advance design; quiet, efficient; for years of service.

The greatest musical achievement in 50 years! Yet it costs you only $12.95. Plugs right into your present set so you start enjoying the amazing new 45 rpm. records RIGHT AWAY. Remember, this tiny-priced AUTOMATIC record player is made by nobody else but RCA-VICTOR . . . a name YOU know, a name EVERYBODY knows for highest-quality phonograph building. Behind this amazing new record-player are years of painstaking research . . . thousands of dollars spent in experiments and test models! Here's the RECORD-PLAYING SYSTEM OF *the future*, with more than 1,000 record titles already available. Get a new RCA-VICTOR at Lacy's—for your living room, for the children's room, for the recreation room . . . at this price they're a steal!

ORDER YOURS NOW BY MAIL! PROMPT DELIVERY!
LACY'S
8th and E Sts. N.W., Washington, D. C.
Rush me one of the new RCA-VICTOR "45" Record Players, at $12.95.
Payment enclosed ☐ Charge it to my account ☐
Open an account for me ☐
NAME .....
ADDRESS .....
P9-20

Lacy's

• 8th and E Sts. N.W. — Open 9:30 to 6 — ME. 5210
• Ga. & New Hampshire Avenues — Open 9:30 to 9 — TA. 4627
• 1239 Good Hope Road S.E. — Open 9:30 to 9 — LI. 3-9475
• 3100 N. Wash. Blvd. — Clarendon (Arl.), Va. — OW. 7400 — Open 9:30 to 9
• 8511 Fenton St. Silver Spring, Md. — Open 9:30 A.M. to 9 P.M.

NORTH, SOUTH, EAST, WEST, FOLKS SAY CALVERT TASTES THE BEST
TASTE CALVERT YOURSELF ... AND YOU'LL SWITCH, TOO
CALVERT RESERVE Blended Whiskey—86.8 Proof—65% Grain Neutral Spirits. Calvert Distillers Corp., New York City

Advertisement

New Research Success for RHEUMATISM ARTHRITIS
NO FASTER ARTHRITIC PAIN RELIEF KNOWN
SAFE—CLINICALLY TESTED
Sensational New Research Success Stops Swelling... Unlocks Joints.
DEVELOPED AFTER YEARS OF EXTENSIVE CLINICAL TESTS
IMDRIN has been a closely guarded experimental secret. Now proved conclusively to work internally toward fast reduction of pain, heat, redness and swelling. For victims of rheumatism, arthritis, neuritis, sciatica, neuralgia. Get IMDRIN today.
RELIEVES PAIN AND SUFFERING AFTER YEARS OF TORTURE
"About 25 years ago, arthritis forced me to quit my job, and walk with crutches. Finally, I tried IMDRIN. Today, nearly all soreness is gone, and my agony is over." O. H. H. Bayard, New Mexico
NEW IMDRIN
SAFE! SCIENTIFIC!
IMDRIN contains no dope or harmful drugs . . . is not habit forming. Clinical tests prove it is one of the fastest pain relievers known for arthritic and rheumatic sufferers. Start using IMDRIN today. Don't miss the chance to enjoy living again.
NEW, SAFE, SCIENTIFIC TABLET
Not a narcotic! Not habit forming! Long-time sufferers from rheumatism, arthritis, and neuritis may find IMDRIN gives glorious relief, fast. Contains new wonder-working ingredient, no dope or harmful drugs. Ask for IMDRIN today.
NO FASTER ARTHRITIC PAIN RELIEF..... OR YOUR MONEY BACK
SOLD AT DRUGGISTS EVERYWHERE

Why Mountain Valley Water is Recommended for
ARTHRITIS-KIDNEY and BLADDER condition
This natural mineral water from Hot Springs, Arkansas, helps to—
1. Stimulate kidney functions.
2. Soothe bladder irritation.
3. Neutralize uric acidity.
4. Discharge wastes.
Ask Your Doctor
Phone for a Case Today
MOUNTAIN VALLEY MINERAL WATER
ME. 1062 904 12th St. N. W.

The Washington Post

Registered in U. S. Patent Office

An Independent Newspaper

Published every day in the year by The Washington Post Company

EUGENE MEYER, *Chairman of the Board*
PHILIP L. GRAHAM, *President and Publisher*

HERBERT ELLISTON ..... *Editor*
ALEXANDER F. JONES ..... *Assistant to the Publisher*
JAMES RUSSELL WIGGINS ..... *Managing Editor*
CHARLES C. BOYSEN ..... *Business Manager*
DONALD M. BERNARD ..... *Advertising Director*
JOHN J. CORSON ..... *Circulation Director*

The Associated Press is entitled exclusively to use for republication of all news dispatches credited to it or not otherwise credited in this paper and local news of spontaneous origin published herein. Rights of republication of all other matter herein are also reserved.

1337 E Street N.W., Washington 4, D. C.
Telephone NAtional 4200

Offices of National Advertising Representatives

New York ..... 270 Madison Avenue (16)
Chicago ..... 360 North Michigan Avenue (1)
Philadelphia ..... 225 South 15th Street (2)
Detroit ..... General Motors Building (2)

CARRIER DELIVERY

City Zone

Daily and Sunday	*Sunday Only*	*Daily Only*
One week...$ .30	One week...$ .10	One week...$ .20
One month.. 1.35	One month.. .45	One month.. .90

Elsewhere

Daily and Sunday	*Sunday Only*	*Daily Only*
One week...$ .35	One week...$ .15	One week...$ .20
One month.. 1.50	One month.. .65	One month.. .90

BY MAIL—PAYABLE IN ADVANCE

Daily and Sunday	*Sunday Only*	*Daily Only*
One year..$18.00	One year....$7.80	One year...$10.40
Six months.. 9.00	Six months.. 3.90	Six months.. 5.30
Three months 4.50	Three months 1.95	Three months 2.70
One month.. 1.50	One month.... .65	One month.... .90

Rates to Foreign Countries will be furnished upon request

Entered at the Postoffice, Washington, D. C., as second-class mail matter.

Tuesday, September 20, 1949

Aiding Independence

As the General Assembly opens at Lake Success, Ambassador Philip C. Jessup has done well to make clear the American position on critical world issues before the United Nations. Too often in the past that position has seemed to vacillate or to be shrouded in confusion. This time it is enunciated plainly. It is a policy of helping Colonial peoples obtain independence and of helping independent nations remain that way.

Dr. Jessup wisely concentrated his attention on Asia and Africa. He came to grips with the rising nationalism in these areas, noting that the United States believes that peoples desiring freedom should be given it "quickly and generously." At the same time he warned against the false panaceas of groups such as the Communists who seek to exploit independence movements for dictatorial power. "We should offer to the peoples of Asia and Africa," he said, "the tangible means of helping themselves to achieve a better life," rather than inflame them to violence with mere political slogans. This needed saying, and it is a realistic basis on which to approach the projected technical aid program of the U. N. Economic and Social Council and private assistance by American investors under Point 4.

Dr. Jessup cited his hope that the Indonesian issue will be resolved without further reference to the U. N., and by implication he encouraged the same approach in Indo-China. He placed the United States in favor of independence for Libya, for the award of most of Eritrea to Ethiopia, and for Italian trusteeship over Somaliland. He called for continuation of the U. N. watchdog committees on Greece and Korea within the realm of protecting free people from external attack. Further moves in Palestine must await the reports of the Conciliation Commission, but meanwhile the United States favors U. N. support for Arab refugees. The United States will not push the restrictive British covenant on freedom of information, although this by no means signifies abandonment of the American convention on gathering and transmission of news hammered out so laboriously.

This limited declaration of policy does not, of course, bespeak the American stand on other issues outside the immediate province of the U. N.—for example, a new China policy, on which Dr. Jessup also is working, remains to be stated. But as far as it goes the declaration is constructive. By calling for American assistance to national aspirations, although not blind assistance, he holds to the liberal tradition of aiding evolution rather than reaction.

The Budapest Trials

At this date, we fancy, not even the most infatuated fellow travelers take confessions at Communist propaganda trials for Gospel. Moreover, Americans generally have now some notion of the physical and psychological methods used in obtaining such confessions. Yet it seems to us that a slight measure of truth can be sifted out of the fantastic, self-incriminating testimony of Comrade Laszlo Rajk and Gen. Gyorgy Palffy at Budapest.

The principal instigators of this plot to which they have confessed were of course Marshal Tito and his sinister henchman, Comrade Rankovic, Yugoslavian Minister of the Interior and head of the dread OZNA, or secret police, which on its home-grounds at least has been more than a match for Comrade Stalin's MVD. Also said to be among the conspirators were the former American Minister to Budapest, Mr. Chapin; an attache of the French Legation, M. Francois Gachot, and various French, British and American secret agents. The conspiracy, it appears, was frustrated by the arrest of Cardinal Mindszenty, who confessed everything, and thereby permitted the faithful Stalinists to seize the unsuspected traitors within their midst.

Comrade Rajk, who had been serving as Foreign Minister was arrested last June. Among those who followed him into the jails of the political police were General Palffy, who had been virtually in command of the Hungarian army; his aide, Maj. Bela Korodny; Comrades Tibor Szonyi and Andras Szalai, important party officials; Pal Justus, a social Fascist (i. e., former member of the Social Democratic Party), and Lazar Brankov, former Counselor of the Yugoslav Legation, and evidently the intermediary between Marshal Tito and the native plotters. It was at about the time of these arrests, you may remember, that the famous Hungarian Communist leader, Comrade Bela Kun, went to Moscow for what were said to be reasons of health. He died soon afterward and was given an impressive state funeral.

Comrade Rajk, when he testified last week, glibly admitted that he has been a traitor almost from the beginning. He had used his position in the party, he said, to serve as a spy successively for (a) the Horthy government, (b) Generalissimo Franco, (c) the French *Deuxieme Bureau*, (d) the Gestapo, and of course (e) the American imperialists. General Palffy, too, admitted that he had always been a Fascist, and like Comrade Rajk, an incorrigible enemy of the Soviet Union and the working class. As for Tito he, too, had always worked in cahoots with the Western imperialists, and had even agreed to Winston Churchill's plan for an invasion of the Balkans. Nothing, then, could be more natural for three such congenital traitors than to agree on a plan to assassinate the Stalinist members of the Hungarian government and to overthrow the people's democracy by military force as the first step in the organization of an anti-Soviet Balkan bloc.

Now how much plausibility is there in all this? Well, first of all, the fact is that, after his breach with the Cominform, it would be to Tito's interest, as a matter of mere safety, to entice the Hungarian Communists over to his side, if such a thing were possible. There is also the fact that the insistence of Moscow that the full program of collectivization be applied without delay in a country already full of sullen hatred against the regime has created difficulties with which even a ruthless Communist government found itself unable to cope. And finally there is the fact that the Communist parties of almost all countries (except perhaps the United States) contain elements that have grown increasingly restive under the arrogant and autocratic methods whereby the men in the Kremlin issue their ukases concerning matters of which they have no real knowledge. In these circumstances it would not be at all surprising if such elements, emboldened by Tito's successful defiance of Moscow, had entered into some kind of tacit understanding with him.

MAP In The Senate

As debate began yesterday on the Military Aid Program, Senator Connally claimed a substantial majority of votes for the Administration's bill. That has long been taken for granted. Neither the Senate nor the House will take responsibilty for blocking aid measures which the experts as well as the man in the street believe to be essential to our national security. For this very reason the question ought not to be whether the votes are at hand to pass the bill but whether the program that it will put into effect is sound in detail as well as in general principle. The fact that public opinion dictates the enactment of an arms aid bill makes it the more imperative for the Senate to insist that the bill be right.

The worst feature of the bill is the compromise under which 75 million dollars has been earmarked for China. Compared to the $1,314,000,000 which the Administration seeks for arms aid, the item for China is small. But it takes character and principle away from the entire bill. In the conversations here last week, Foreign Secretary Bevin of Great Britain and Foreign Minister Schuman of France found themselves in agreement with Secretary of State Acheson in the conviction that no aid that can be given from any outside source will arrest the Chinese revolution. Aid to the remaining anti-Communist factions in China would be regarded as a futile effort to prevent the Chinese from working out their own destiny—the antithesis of the principle of aiding free people to remain free. The bill before the Senate is designed to supply arms to nations for individual and collective self-defense in support of the principles and purposes of the United Nations. There is no room in it for foolish ventures that contravene U. N. principles and detract from our security.

It is fortunate that the debate is taking place after the initial steps toward setting up the Atlantic defense system have taken shape. The Senate should now have no difficulty in resisting the tempting proposal of Senator Sparkman and 10 other Senators to earmark 10 to 25 per cent of the MAP fund for an "Atlantic police force." We hope that such a force will come into being and that MAP funds will be used to hasten it. But it is not for Congress to dictate the form of the new supernational military organization. It must evolve out of the Defense Committee that was set up on Saturday by the North Atlantic Council. Undoubtedly the Administration can use MAP funds to good effect in compelling a unity of command in the new defense system and a specialization of functions among the participating powers. The aim should be thorough internationalization of the defenses of the Atlantic community. It is well to remember, however, that this aim cannot be achieved merely by setting up an Atlantic police force composed of volunteers from many nations and owing allegiance to no one country.

Along with an international police force we must have civil authorities capable of directing it. That can be achieved only when the nations are ready to surrender their sovereign power to make war to an international body. There is hope that the North Atlantic Council or the Security Council of the United Nations stripped of the veto handicap may become such a body. But these objectives are yet to be attained. While working toward that end, Congress can make its contribution most effective by requiring that MAP funds be used for unification of defense in the Atlantic community, without trying to specify the details of the defense mechanism to be created.

Wages And Devaluation

Since Britain's Labor government is dependent on the political support of the trade unions and an election is in the offing, it took real courage for Sir Stafford Cripps to tell the people that an increase in living costs resulting from devaluation "gives no reason for any increase in personal incomes, whether from wages, salaries, profits, or any other source." However, official efforts to hold the wage line firm will be unavailing, unless the great body of organized labor is prepared to forgo strikes, slowdowns and other coercive weapons to obtain higher wages. Judging from recent reports, the outlook for labor cooperation with the government is far from encouraging. Agitation for wage increases has been growing steadily of late and will doubtless be intensified by the devaluation-induced rise in prices of food and other commodities.

To be sure, the British Trade Union Congress, representing eight million workers, voted recently to use "the greatest possible measure of restraint in seeking to increase personal incomes." But it was pointed out at the time that many unions whose representatives indorsed the resolution actually had wage claims pending. The executive secretary of the National Union of Railwaymen, for instance, was reportedly shocked when he heard that his own union's demand for a wage increase had been turned down by an arbitration board.

Critics who charged that the action of the TUC was hypocritical are in some measure being confirmed in their skepticism by subsequent developments on the wage front. The shipbuilding and engineering unions have demanded $4 more per week for their multimillion membership. Some local railways, angered at the denial of their request for wage increases, have voted in favor of slowdowns—another name for soldiering on the job. About 900 dockworkers have decided to ban overtime work. Moreover, the TUC left the door open for the kind of wage increases that American trade unionists classify as adjustments to correct inequalities. That covers a lot of ground.

Evidently the success of the campaign to increase British sales in dollar markets by devaluing the pound will depend to a very large extent upon the attitude of organized labor. It can make a tremendous contribution to that end by supporting the government's wage stabilization policy. On the other hand, if the unions resort to strikes, slowdowns and other coercive weapons to obtain wage increases, the stimulative effect of devaluation on dollar export trade will be greatly weakened, if not entirely nullified. If that happens, the workers will eventually pay dearly for their shortsightedness. For living standards are bound to deteriorate, when outside aid ceases, unless sales of British goods and services provide the means of paying for essential imports of food and raw materials.

A nation, like an individual, cannot live beyond its income year in and year out. Its people cannot consume more goods than they are able to produce for direct use, plus what they can acquire by exchanging their own goods and services for the goods and services of other countries. No matter what the level of money wages may be, the real wages of workers—that is, wages in terms of goods—will be reduced if the volume of goods available for domestic use declines. This is a hard fact that the British unions cannot afford to forget.

Women Alcoholics

Present-day women, who recently have been blamed and scolded for virtually all the social ills of American life, may be able to hold up their heads again as the result of a study of chronic alcoholism made by Dr. E. M. Jellinek of Yale University. This shows that the rate of alcoholism among women in 1945 was lower than in the "good old days" of 1910. In that year about 1 out of every 260 adult American women was a chronic alcoholic. In 1945 the rate was roughly 1 out of every 413. The study also shows that the only increase in alcoholism among women between 1931 and 1945 was during the war years, when it rose 12½ per cent. For men the increase in that time was 46.3 per cent. Neither men nor women can be too complacent.

The widespread idea that women today are more inebriate than their mothers or grandmothers may be traced to the fact that their drinking is more public. In the past female alcoholics were hidden away by their families. Now they are treated, allowed to join the Alcoholics Anonymous, even in some places jailed. Dr. Jellinek's study has a further good word for the present. People today are drinking about the same per capita as in 1850, but now it's high beer consumption while then it was whisky. Incidentally, he found a third more alcoholism in the large cities than in the small ones and twice as much in the big cities as on the farms.

THE WIND'S WAY

Know you the wind's way
In April weather,
Here now, gone now,
From flower to feather?

Know you my love's way?
O wind-kissed flower,
O fortunate feather,
Though brief be the hour!

ELINOR NOSTRAND

"He Doth Bestride The Narrow World Like A Colossus"

Letters To The Editor

Communications must be addressed to the editor and must carry the complete name and street address of the writer, though pen names will be permitted at the editor's discretion. Letters of less than 200 words will be given preference, and all letters are subject to condensation. No communication can be returned.

Loyalty Information

The Loyalty Review Board, top "loyalty" authority in the Government, issued a memorandum (No. 45) on July 26 to all Government agencies, authorizing publication of "loyalty" findings, which seems to have escaped general notice in spite of its significance. It disposes, in fact, of recent court findings to the effect that the Government may do as it pleases about firing employes under "loyalty" charges without due process, since "no one has a constitutional right to Government employment."

It has already been pointed out that such firings may injure a "charged" person in other respects than his Government employability. Now the Review Board instructs agencies that to non-Government inquirers "having a legitimate and bona-fide interest, such as inquiries of references in the case of employment," the information may be given that "a favorable loyalty determination has been made with respect to" Mr. CAF Eleven, or that Mr. Eleven has been fired on "loyalty" grounds, or that his "loyalty" is being checked but "has not yet been determined," or that he quit before his "loyalty" check had been completed.

These last three bits of information amount to blacklisting. It is not consonant with Anglo-Saxon principles of justice that people be blacklisted for all employment on findings made by administrative boards many of which are politically timid and many more unsophisticated in the matters they deal with, acting in all cases after proceedings that lack every safeguard of due process from clear charges through confrontation of adverse witnesses.

The board's memorandum also seems to conflict with a presidential directive of March 13, 1948 (13 FR 1359) that says in part:

". . . all reports, records, and files relative to the loyalty of employes or prospective employes . . . shall be maintained in confidence, and shall not be transmitted or disclosed except as required in the efficient conduct of business.

"Any subpena or demand or request for information . . . of the nature described, received from sources other than those persons in the executive branch . . . who are entitled thereto by reason of their official duties, shall be respectfully declined, on the basis of this directive, and the request . . . shall be referred to the Office of the President . . . There shall be no relaxation of the provisions of this directive except with my express authority."

I believe that there are grounds for holding that the board has overstepped its authority; I am sure that it has overstepped the bounds of justice and decency.

PARSIFAL.

Arlington.

'Red Dean'

As a layman in the Protestant Episcopal Church in the United States, the writer feels impelled to condemn openly the undemocratic utterances and seemingly irresponsible actions of Dr. Hewlett Johnson (the so-called "Red Dean") of Canterbury, England.

God-fearing people the world over were shocked, when this "man of the church" came to this country, and hobnobbed with everyone of doubtful democratic devotion—from the "pinks" to the outright subversives—in the name of "culture and world peace." His atrocious antics now have reached an anticlimax, with his "personal appearance" in Moscow—home of dictatorship and headquarters for the perfidious forces of materialism.

It would not be such a travesty on real peace and brotherly love, if this deluded dean would but remove his vestments and appear as a "proletarian individual," when he sees fit to exercise his "freedom of speech, opinion, association, etc." The least he could do, before posing for the news photographers with the pseudo-religious Soviet stooge (the Metropolitan of the Communist-front "church"), would be to divest himself of the cross of the Christ he is betraying.

EDWARD R. EGGER.

Washington.

British "Aliens"

Eire and Britain are now completely independent, but both have agreed that the citizens of the other shall not be regarded as "aliens."

Is it not time that the United States of America and the British Commonwealth followed that excellent example?

Britain made a small beginning when citizens of the United States were accorded British visas free of charge; but the United States still has a long way to go. For example, a British student, granted a postgraduate scholarship at an American university through the generosity of an American foundation, is treated as an emigrant, and has not merely to queue for hours at the American consulate, but also to go through endless formalities, fingerprinting, etc., and to pay a fee of $10; to incur the expense of blood tests at a pathological laboratory, of providing two copies of his full birth certificate (the inexpensive variety won't do), three photographs, and a vaccination certificate.

Under present conditions it is not only desirable, but vital, that the Anglo-Saxon world should draw closer together. Is there any more effective way of doing so than by agreeing that our respective citizens shall not in future be regarded as aliens?

SIR STANLEY UNWIN.

London, England.

Cab Complaints

In the City of Washington there are approximately 9000 cab drivers who earn their living by conveying peoples of all dispositions, hither, thither and yon.

Perhaps it is safe to say that the majority of these cab drivers live in constant fear of losing their means of livelihood as a result of being "reported" by some crank, drunk, "stuffed shirt," egomaniac, t r o u b l e-seeker or just plain moron who is offended because the cab driver doesn't answer "sir" to his every question, or who feels that the cab driver is rude and insulting when he insists upon payment to him of the authorized fare-price instead of meekly submitting to the passenger's demand for a "discount."

When a cab driver is "reported" he subsequently gets a "hearing" before the Board of Revocation and Review of the Traffic Bureau. If the "story" of the cabby's passenger is believed (which it, oh so often, is) then the cabby has to surrender his cab driver's identification card to the hack inspector's office for periods ranging from a week to six months or more, and there are numerous cases where cab drivers have been ordered to surrender their "cards" for an "indefinite period."

What is needed at the Traffic Bureau is a one-judge "court" with a capable judge presiding, and two capable lawyers (one for the prosecution and one for the defense) both on the District of Columbia payroll. The judge should decide whether the case against the cab driver should be "dismissed" or for what period (not less than 1 month or more than 18 months) the cab driver's "card" must be suspended.

Most of the "offenses" for which a cab driver is "reported" are but minor misdemeanors, and, whatever the misdemeanor may be, there can never be justification for withholding a cab driver's identification card for "an indefinite period" because such action means that he is to be deprived of means of earning his livelihood for "an indefinite period."

CHARLES C. MAGGIO

Washington.

"Cost Of Kashmir"

There were inaccuracies in your September 17 editorial, "Cost of Kashmir." You said that Kashmir's subjects and invading Moslems from the northwest frontier resisted the decision of the Maharaja of Kashmir to accede to India, and India sent troops to back the Maharaja.

Early in October, 1947, Pathan tribesmen from beyond the Northwest Frontier Province, which on August 15 had become a part of Pakistan, invaded the state of Jammu and Kashmir.

By the third week of October these tribesmen, who were joined by Pakistan troops and led by Pakistan officers, were on the road from Domel to Baramula. Kashmir state troops gave battle to the invaders, but were overwhelmed by sheer numbers and surprising weight of arms.

When the Kashmir Valley was threatened, the ruler of Kashmir sought India's help to repel the raiders and save Kashmir from pillage and destruction.

Along with the request for help the maharaja sought accession of his state with India. Military help could not be given without such accession. Indian airborne troops arrived in Srinagar on the morning of October 27, just in time to save the capital city of Srinagar from destruction and death—a fate which had befallen the town of Baramula only two days before.

When India accepted the temporary accession of the state, the government of India announced that as soon as normal conditions were restored a plebiscite would be held to determine the wishes of the people as to the future of the state. It was thus India who first offered the democratic way of a plebiscite. India always has stood and will continue to stand by that offer.

You may recall that it was not only the ruler of the state who sought accession with India. A people's government of the state also simultaneously voted for accession. This government is headed by Sheikh Abdullah, a Moslem, who had for 19 years been the acknowledged leader and champion of the people and had spent a number of years in jail fighting for their rights.

India's stand is clear to discerning observers. As soon as Pakistan, who caused the dispute, withdraws her forces and disarms and disbands the irregulars, who are a part of her forces in Kashmir, a plebiscite will be conducted.

Of Pakistan's complicity in the large-scale raids on Kashmir, none has any doubt. It was because of continued Pakistan help for the raiders—help with arms and other war material, transport and gasoline and use of territory for military operations—that India made the complaint against Pakistan before the Security Council.

UNNI NAYAR,
Colonel, Public Relations Officer, Embassy of India.

Washington.

Washington Calling

By Marquis Childs

Science Foundation

WHILE THE politicians debate the issues of the past, the scientists are going right ahead creating the world of day after tomorrow. There could hardly be a better illustration of this than the controversy over the proposed National Science Foundation.

Some time ago, a group of scientists working on a project sponsored by Johns Hopkins University produced a supersonic guided missile. At the proving grounds, they gathered with great anticipation to send this new accurately guided instrument through the air faster than the speed of sound.

As it reached this fantastic speed, the operator at the controls sent out an impulse to turn the rudders in such a way that the missile would roll to the left. But, to the chagrin of the scientists following the test, the missile veered in just the opposite direction.

What they had not known was that across the supersonic barrier, directional impulses have an effect opposite to that on the accustomed side of that barrier. Consequently, much of this costly experiment had to be done over again.

Those who are urging establishment of the science foundation—and this includes most of the Nation's leading scientists—say that such expensive miscalculations could be avoided. Backed by 15 million dollars a year of Government money, the foundation would concentrate on pure science, which is the base of all experimentation. In this group approach, they would get at fundamentals that now hold up experimental work or necessitate involved and lengthy testing.

WHILE the bill creating a science foundation has been passed by the Senate, it has long been bottled up in the House Rules Committee. A group of Republicans and Southern Democrats on the committee believe that this is an easy place to save some money.

President Truman invited one of the group, Representative James W. Wadsworth, Republican, of New York, down to the White House to try to convince him that the foundation would actually save money. The President made the argument given to him by his top military advisers—the fact that the vast program of applied research financed especially by the Department of Defense is becoming more expensive and relatively less productive as it exhausts the available fundamental knowledge of natural phenomena.

Thus far there has been no indication that the opponents have changed their stand. As a result, the likelihood is that when the House returns to work a motion will be made, under the rule adopted in January, to discharge the Rules Committee and thereby get the bill up for a vote. Part of the opposition may be explained by the work of a lobby that has assiduously sought to defeat the science foundation bill. The lobby is the National Patent Council and Productive Inventions, Inc., and its proprietor is John W. Anderson.

AN EFFECTIVE lobbyist for the Patent Council is former Congressman Fritz Lanham of Texas. Lanham got into the record of the hearings an extraordinary attack on the backers of the foundation taken from the *Chicago Tribune*.

It is a beautiful example of the attack by smear association. The article pointed out that among the numerous advocates of the foundation is Dr. Harlow Shapley of Harvard University. Dr. Shapley was identified with organizations listed by the Attorney General as subversive.

If Dr. Shapley is for the bill, it must be communistic and, therefore, all who support it are also Communists or f e l l o w travelers. By this interesting process of logic, a great many members of Congress would become subversive, as would also the National Association of Manufacturers, which has supported the science bill.

The benefits of the pure research carried out by the proposed foundation would not, of course, be confined to the military. They would be of great value to industry, which is the reason for NAM backing, and to medicine.

Congress is appropriating 14 billion dollars for the Department of Defense. A substantial share of it will go to create the missiles and the supersonic planes that are part of the eerie scene being set for tomorrow's world. How much of this amount could be saved by concentrated research in pure science no one can say with accuracy. But, it would not be small.

Greek Children

Behind the "Tourist Curtain" in Greece, children are suffering to an almost unbelievable degree. The Save the Children Federation, 1 Madison ave., New York City, has just received a cable from its European commissioner, Dr. Charles R. Joy, which says:

"Here in Grammos Mountain region where 300 villages were evacuated in civil war, repatriation of 126,000 people is now beginning. These people have lost everything. They are almost naked. Twenty-five per cent of children have active tuberculosis. All are undernourished. Desperate need of clothing. Refugees have literally nothing. Please help."

We hope that some of your readers may be moved to contribute funds to cover the cost of processing and shipping clothing already on hand in our workrooms to these children who are in emergency need of help.

JOHN R. VORIS.
President,
Save the Children Foundation.

New York.

Today And Tomorrow

By Walter Lippmann

The Continuing Crisis

THE CRUCIAL issue, which Sir Stafford Cripps hinted at but treated gently, is how to reap the benefits of devaluation without suffering all the pains. The benefit of devaluation is to become solvent. But devaluation in itself will not balance the accounts unless the painful fact is accepted or imposed that real wages must fall.

Lippmann

That was why Sir Stafford Cripps struggled so long to stave off the inevitable devaluation: why he used the whole power of the British government and of its imperial connections to make the pound sterling worth more in goods than it is actually worth.

He knew that in a modern democratic state, which is committed to a policy of full employment, where labor is fully organized and free to strike, the attainment of international solvency by devaluation is an extremely difficult and doubtful undertaking. For, without extraordinary measures of help from the creditor countries, particularly the United States, real wages in Britain must fall if the devaluation is to provide more than temporary relief: — while the shorts cover up and the immediate bargains are bought up, and before prices, wages and production costs in Britain catch up with the devaluation.

SIR STAFFORD CRIPPS used as "a simple example" an English motor car exported to the United States on which the price is 300 pounds sterling. At the old rate of exchange that car cost $1200 in the United States. At the new rate it would cost $840. Presumably more cars can be sold at the lower price than at the higher.

So far so good. But what needs to be noted is that in order to earn as many dollars as before the devaluation more cars have to be produced and sold—nearly 50 per cent more. Where the sale of one car earned $1200, it is now necessary to make and sell one and one half cars to earn the same $1200. That means that the real wages of British producers have fallen. And yet in their dollar earnings they are still where they were before. They work harder. They get no more pay. And they earn in dollars only what they earned before.

But the essence of their problem is that the same dollar earnings are not enough. They have to earn not the same number of dollars but more dollars than they earned before. So they must make and sell more than one and one half cars for the one they were selling, and still they must not expect more pay for the increased work.

But if they demand more pay for the extra work, the price of the car cannot be kept at 300 pounds sterling. If they are able to insist on earning as much as they did before the devaluation, the price of the car will rise to about 430 pounds sterling. They will then be back where they started. They will sell only as many cars as they can sell for $1200. The effect of the devaluation in promoting dollar earning exports will have been canceled out.

THE CRITICAL question, therefore, is how much of a reduction in their real wages British labor will accept, and what can be done to cushion the impact of their losses. In the nineteenth century before governments were committed to full employment, while labor was not strongly organized, the reduction of real wages would not be something that had to be accepted consciously. It was not something against which governments felt impelled to take measures of compensation. The reduction in real wages would be imposed by the facts of life—by a rise in prices that prevented people from consuming as much and by unemployment which prevented the workers from bargaining successfully for higher wages.

It may well be that in some countries of the sterling area this is the way devaluation will work out a balance in the international accounts. The political risks will be serious. But in Great Britain, as Sir Stafford Cripps said, and was bound to say, the classic consequence of devaluation will be resisted by the power of the government and of the labor movement. Sir Stafford tried to tell the British people that there would be no noticeable and serious reduction in their real wages and their standard of life. The question, therefore, will be whether the benefits of devaluation can nevertheless be achieved.

NOT, I think we had better tell ourselves, within the framework of the existing economic policies of Britain, the sterling area, and the United States. For within the present framework of their policies, the devaluation in itself is only a relief, like lancing a boil without curing the infection. None of the hard decisions has been made unnecessary. None of the heavy burdens, which in differing degrees all the free world must bear, have vanished. The devaluation has registered but it cannot liquidate the continuing crisis which is the aftermath of the wars, the revolutions and the disorders of this dark and barbarous century.

Correction

In an article on the Falls Church school system yesterday, The Washington Post erroneously stated that three top floor classrooms in the Jefferson School building have been "characterized as unsafe by an engineering consultant employed by the school board."

The classrooms referred to are structurally safe. The engineer has termed "unsafe," only the outside fire escape because it leads past the building's boiler room. The Washington Post regrets the error.

In Congress

TODAY

Senate

Meets at noon; debates arms aid program.

Committees: **Agriculture Subcomte.**, 10 a. m., open, S.2482—Price support for eggs and potatoes, Room 324 Senate Office Bldg.; **Interstate and Foreign Commerce Subcomte.**, 10 a. m., open, H.R.5187—Fur labelling bill, Room 155 SOB; **District of Columbia**, 10 a. m., open, to hear citizens groups, D.C. Room Capitol; **Interstate and Foreign Commerce Subcomte.**, 2:30 p. m., Exec., S.211—Inland Waterway Corp., Room P-26 Capitol; **Judiciary**, 10 a. m., Exec., Judge Minton nomination, Room 424 SOB; **Appropriations**, 10 a. m., Exec., Supplemental Bill, Appropriations Room Capitol.

House

Not in session.

Committees: None.

YESTERDAY

Senate

Met at noon.
Confirmed 45 to 25, John Carson appointment to the FTC.
Began debate on $1,314,018,000 arms aid bill.
Recessed at 5:37.

House

Not in session, meets tomorrow.

GRIN AND BEAR IT — By Lichty

"Stop crying, Otis! . . . Abe Lincoln would have jumped at the chance to attend school where he could have learned block-arrangement and finger-painting . . ."

COAL—From Page 1

Miners Begin Coal Walkout

Co., which owns a mine at Robey, W. Va., said two tipple workers and a truck driver were beaten.

Thirteen truckloads of coal were dumped.

With miners sitting in the autumn sunshine above ground instead of digging coal, production fell off rapidly. Some States reported nonunionized strip mining continuing.

About 15,000 members of the Independent Progressive Miners worked in Illinois. They have no connection with the UMW. In one Illinois pit, miners struck against themselves. That's because the Marion County Coal Corp. at Glenridge is owned by the miners.

All of western Pennsylvania's 100,000 soft coal miners are idle, with sentiment strong in favor of staying out to preserve the union's $100 pensions and welfare benefits.

About 80,000 eastern Pennsylvania anthracite miners went out in sympathy. Their pension and welfare fund is administered separately. President Mark Brennan of UMW District 7 in the anthracite fields reported feeling is high for "no work until the welfare question is settled."

The State-by-State picture and the number of idle miners in each:

West Virginia, 120,000; Pennsylvania, 100,000; soft coal and 80,000 hard coal miners; Kentucky, 52,000; Ohio, 18,000; Alabama, 18,000; Illinois, 23,000 (not counting 15,000 independent union members); Wyoming, 7000; Virginia, 15,000; Indiana, 8000; Utah, 4300; Tennessee, 10,000; Colorado, 6000; Arkansas-Oklahoma, 6500; Kansas-Missouri, 2000; New Mexico, all 1200 to be idle tomorrow.

Fifty-six million to 60 million tons of coal are now above the ground. A normal supply is considered to be about 45 million tons.

The steel industry, now working at about 85 percent of capacity, is believed to have enough coal for about four weeks.

Utility companies, also large coal consumers, are thought to have enough coal for a month or two.

The average householder might soon run into trouble in the event of a long coal work stoppage. He hasn't been doing the stockpiling that industry has and might be caught with his bins empty in a sudden cold snap.

Miners in Virginia Apparently All Out

Norton, Va., Sept. 19 (AP).—Apparently all of Virginia's 14,000 union soft coal miners were idle today as a result of the United Mine Workers' "no pension, no work" walkout.

George Esser, president of the Virginia Coal Operators Association, said the walkout was "100 per cent complete" in the association's territory.

This embraces 39 mines in southwest Virginia and represents operations employing some 12,000 miners.

Apparently made idle too were the dozen Buchanan County mines represented by the Williamson (W. Va.) and Upper Buchanan Operators Associations. These reported all their mines idle as far as could be determined.

STEEL—From Page 1

Steel Firms Get Ultimatum

union was ready to bargain with the companies over "details" of how the pension and insurances plan will be put into effect.

But the union will not bargain on how much the companies should spend on the plans, he said.

Industry spokesmen have previously indicated that it was that very subject—how much the plans will cost—that they are most concerned about. They have objected particularly to the board's recommendation that the companies bear the full cost. The industry position is that the workers themselves should foot part of the bill.

Murray said, however, that financing of the plans entirely by the industry is one of the features of the board's report and the union will insist upon its inclusion in a contract.

Informed sources have reported that President Truman is ready, as a last resort, to recommend a settlement formula in the dispute as he did in the 1946 steel strike.

But it was emphasized that Mr. Truman would take no such action unless Ching reported that mediation conferences had failed to break the deadlock.

West Bound Lanes Opened on New $550,600 Bridge

Westbound lanes of a new $550,660 steel cantilever bridge over Boundary Channel between the end of Lee blvd. and the approaches to Memorial Bridge, went into use yesterday.

Lanes for District-bound traffic on the bridge, which replaces a timber temporary structure, should be completed within a few days, officials of the Federal Bureau of Public Roads said.

British Doctors Seek To Curb "Plan" Abuses

London (Tuesday), Sept. 20 (AP).—British doctors favor token payments by patients to discourage abuse of the nation's feeless medical plan, according to a survey published today in the medical magazine, Practitioner.

6 Drown in Michigan

Newaygo, Mich., Sept. 19 (U.P.).—Two men and four women were drowned today when a truck carrying 19 workers crashed through a guard rail of an open bridge into the Muskegon River.

The President's Calling List

President Truman yesterday had the following White House appointments:

11 a. m.—Robert Butler, Ambassador to Cuba.

11:15—Dr. George Taylor and members of emergency board in diesel dispute.

12 noon — Democratic State Chairman Paul Fitzpatrick of New York.

12:30 p. m.—Secretary of State Acheson.

1—Lunch.

Ford Strike Threatened by Auto Workers

Detroit, Sept. 19 (AP).—The CIO-United Auto Workers gave the Ford Motor Company strike notice today. The deadline is 12:01 a.m., Sept. 29.

A union spokesman said the notice resulted from the inadequacy of the company's offer on pensions. Neither the company nor the union would say what the offer was.

It was learned, however, Ford made a tentative pension offer. Under the reported proposal, the company would finance the pensions and employes would not be required to make contributions.

Union sources estimated the value of the offer at eight cents an hour. It was understood the offer would cover Ford's 115,000 employes providing pensions of about $50 a month for workers reaching the age of 68, exclusive of Social Security benefits.

Company spokesmen would not confirm the report it had made a noncontributory pension proposal which would depart from the stand taken by the steel industry. Steel has been insisting on workers sharing pension costs.

Despite the strike notice, bargaining talks went ahead. Negotiators broke off their session tonight without issuing any statement bu said talks would be resumed at 10:30 a.m. tomorrow.

The AUW served notice at a noon recess the current contract would automatically be terminated September 29 unless union demands are met. Both sides agreed the move was equivalent to a strike notice. The union said 100 days of negotiations had failed to produce satisfactory answers to either the economic or noneconomic demands of the union.

The union has asked a $100 a month pension, also exclusive of Social Security, payable at the age of 60.

Ford Executive Discouraged

Terming the contract termination notice "no great surprise but rather discouraging" Ford Vice President John S. Bugas said it was a "familiar union tactic" designed to speed settlement.

"It's the last squeeze of the vise," he said.

At the same time, however, he said the notice would not alter the company position and that Ford would not hesitate to settle before the Sunday night strike deadline in the steel industry.

"We regard the Ford problem," he said, "as one that excludes consideration of other industries, and even other auto companies."

2d Fireman on Diesels Refused by Board

By The Associated Press

A presidential emergency board yesterday rejected a union demand that railroads assign a second fireman on Diesel locomotives.

Saying there is no need for an extra fireman on any type of Diesel locomotive now in use, the board turned down the request made by the Brotherhood of Locomotive Fremen and Enginemen.

The board also rejected union demands for:

1. A fireman on rail motor cars; and

2. Equalization of pay for firemen on oil-burning and electric locomotives with pay scales on coal-burning and Diesel locomotives.

Recently the same board had denied a plea of the Brotherhood of Locomotive Engineers for a second engineer on Diesels.

The firemen's union had contended an extra fireman on Diesels was needed from a safety standpoint and also because the more efficient Diesel engines were eliminating jobs of firemen.

Under railway labor law, the firemen's brotherhood must consider the report for 30 days before taking any strike action.

Members of the board reporting to the White House yesterday were Professors George W. Taylor of the University of Pennsylvania and George E. Osborne of Stanford University, and Grady Lewis, Washington attorney.

6251 Furloughs Announced by C. & O.

Cleveland, Sept. 19 (AP).—The Chesapeake & Ohio Railway will lay off 6251 employes this week because of the coal stoppage.

The furloughs, a spokesman said, will be divided as follows:

Mechanical division—2621; transportation division—1733; maintenance of way—1897.

The furloughs will be spaced out over the week as the trains stop running and probably will be completed by Friday midnight, the road announced.

Showdown Ahead

Leftists Win 1st Round in UEW Session

Cleveland, Sept. 19 (AP).—Battle lines were drawn today for a showdown fight to determine the future course of the 600,000-member CIO United Electrical Workers Union.

Left-wing administration forces demonstrated strength among delegates as the union opened its 14th annual convention in Public Auditorium. The convention election, scheduled Wednesday, will determine whether the union will continue under left or right wing leadership.

Left wing forces, headed by the union's international president, Albert Fitzgerald, won the convention's initial skirmish by gaining control of the credentials committee. This committee will determine the right of delegates to vote. It also won control of other committees.

Fitzgerald is opposed for the union presidency by Fred M. Kelley, of Lynn, Mass.

Anti-Red Resolution Adopted by Seamen

New York, Sept. 19 (AP).—The CIO National Maritime Union today adopted an anti-Communist resolution which declared that "we will defend our country against any enemy, including the Soviet Union."

The resolution, adopted by a roll-call vote, was greeted with a roar of approval by a majority of the 600 delegates attending the union's seventh biennial convention.

Approval of the resolution indicated strongly that the NMU's right-wing faction, led by President Joseph Curran, was firmly entrenched in control of the big maritime union.

The convention hall was rocked by alternate cheering and booing as speakers debated the resolution for one hour and 47 minutes.

Langer Asks Probe Of Movie Firms in ECA Fund Check

By The Associated Press

Senator Langer (R. N. Dak.) proposed today an investigation of whether the movie industry has received "substantial sums of money" from the European Recovery Program.

He introduced a resolution that would direct the Senate Judiary Committee to inquire into:

"1. Whether there has been a misuse of power by collusion between the Twentieth Century-Fox Film Corp. and Loew's, Inc.

"2. Whether there has been practiced such fraud and deceit by the management of the Twentieth Century-Fox Film Corp. as to warrant revocation of trading privileges in the stock of such corporation.

"3. Whether the Federal laws, including laws relating to the use of the mails to defraud, have been violated by the management of the Twentieth Century Film Corp.

"4. Whether the motion picture industry has received substantial sums of money which were deducted from allowances to various countries given under the Marshall plan."

Medicine Economics Study Urged

Medical students today should be trained in the economics of medical care along with their studies in the healing arts.

Lack of such training, said Dr. Raymond B. Allen, president of the University of Washington, Seattle, is "one of the vacuums" in medical education of today.

"And you all know who steps into the vacuum, the Government," he added.

Dr. Allen spoke in opening assembly of the 126th annual session of George Washington University Medical School. Assembled were 95 freshmen, more than 200 returning upper classmen, the school faculty, and more than a score of guests distinguished in medical science and education.

Urging the medical students to interest themselves in "problems of medical services to the ultimate consumer," Dr. Allen added in obvious reference to threats of nationalized medicine:

"We do not want a radical solution that will create greater problems than the ones to be solved."

On leave from his school as director of the medical services division, Office of the Secretary of Defense, Dr. Allen urged broader training of doctors in the whole field of social sciences, psychology and psychiatry as well as social economics.

Another speaker, Dr. Cloyd Heck Marvin, GWU president, told the students he does not share the concern of others "who feel that medicine is losing a great deal in the passing of the general practitioner."

Medicine, he said, is rapidly dividing into two very distinct branches, the specialized application of medicine and the diagnosis and treatment of mankind's ills.

"Even our hospitals are going to specialize more and more," he declared.

In the same vein, Dr. Allen told the assembly:

"We would not have the skill and knowledge we have today were it not that specialization developed so rapidly."

Dr. Walter A. Bloedorn, dean of the medical school, said that the 95 freshmen were selected from 2991 applicants. Sixty percent of the number, he said, are veterans and the average age of the new class is 23½ years.

In Maryland

Deer Deaths Blamed on Nature

By The Associated Press

A mysterious epidemic that has killed hundreds of deer in Maryland, West Virginia and along the Applachia range may be nature's way of reducing over population.

At least, that's the opinion of two authorities—Brig. Gen. E. F. Bullene, commanding officer at the Army's Edgewood Arsenal in Marvland, and Dr. Adolph H. Schultz of the Johns Hopkins Medical School.

General Bullene, who wrote an article for the magazine Outdoor Life on the deer herds at Edgewood and Aberdeen, Md., said that where there is an overpopulation of any kind of wild game, nature remedies the situation with a disease.

Dr. Schultz, who has been a member of the Society of Mammalogy since it was founded some 40 years ago, also said the disease could be due to nature's system of checks and balances.

About 200 deer deaths were reported at Aberdeen Proving Ground, where a herd of nearly 2500 roamed the reservation. Nearly 100 carcasses were found in Hardy and Hampshire Counties in West Virginia, and deaths were reported also in North Carolina, Alabama and Kentucky.

Merchants' Tax Deadline Is Midnight

Tonight at midnight is the deadline for merchants to file their August sales tax returns, first under the new sales tax law.

Allan F. Brooke, administrator of sales tax for the District, said yesterday that 3331 returns have been filed so far representing taxes of $288,910.

Fifteen thousand merchants registered under the sales tax law and the first month's returns are expected to total about a million dollars.

Several hundred merchants have been granted delays in filing their returns, Brooke said.

Save by Mail

Our Save-by-Mail Plan brings our Office as near as your nearest mail box.

Your savings—$5 to $10,000—are welcome. Open your account today **by Mail.**

District 2370

FIRST FEDERAL SAVINGS AND LOAN ASS'N

Conveniently Located:

610 13th St. N.W. (Bet. F & G)

(No Branch Office)

EXCLUSIVE

Bertram III has just returned from France with a series especially designed and carved for Bertram alone by Old World pipe masters.

PIPES

Choice of 10 Styles

Ornate carvings of original designs. Carved from the finest imported Algerian briar. NO PAINT . . . NO VARNISH . . . NO BREAKING IN!

$10.

Bertram THE NATION'S PIPE MAKER

320 14th St., Bet. Eye & K

Exclusive—OSHKOSH LUGGAGE—*With Us*

A Florentine Importation

A beautiful and useful woman's handbag of pliable brown calf, leather lined for

Air Travel
Foreign and Domestic Travel
Day Motoring

55.00
plus 20% tax

1141 Conn. Ave.

Camalier & Buckley Fine Settlements

2 Doors Above Mayflower

REpublic 0611

Jelleff's

Silken sorcery

She who loves luxury revels in satin-faced shimmering moire, every thread spun of pure silk. For the start of the season: 'witchingly beautiful black . . . fashion manifest in colossal cuffs and pocket.

$145

On your schedule: Jelleff's new fashions pre-viewed at luncheons . . . Monday in the Mayflower Lounge (DI. 3000); Fridays in the Shoreham Palladian Room. (AD. 0700) Phone reservations.

Do You Need More Hours In Your Business Day?

If you postpone improvement projects because there is not enough time in your day, perhaps Griffenhagen & Associates could serve you as a *task force.*

The firm offers experienced service on problems of organization, procedure, and personnel.

GRIFFENHAGEN & ASSOCIATES

Consultants in Management since 1911

821 15th St., N.W., Washington 5 • REpublic 7680

Chicago New York Boston Milwaukee Los Angeles

WHAT SUIT SHOULD YOU BUY?

If, in the stress of these times, your clothes budget is something you must consider, it need not limit your choice of good fabrics, excellent style and tailoring or prevent you from getting the exact color and pattern you like.

We have a large group of worsted, flannel, cheviot and Shetland suits—plain, tick patterns, sharkskins, herringbones and glen plaids. In the price bracket of $68 to $78 we assure you of extraordinary values.

Men's Suits of Flannel, Worsted, Cheviot or Shetland, $68.50 and $78.50

Other Lewis & Thos. Saltz Suits $85 to $125

Lewis & Thos. Saltz

1409 G Street, N. W.

EXecutive 4343

Not connected with Saltz Bros. Inc.

Presbytery Clerics Get $5000 Average

Marshall Hts.

Officials Plan Tour Of SE Area

The District today will attempt to show residents of Marshall Heights that it is impractical at present to extend water and sewer lines to the hilly area.

Two streets in the 180-acre development at the eastern tip of the District have been staked out to indicate what grading and building plans would have to be made to bring in the facilities.

Representatives of the Highway Department, Department of Sanitary Engineering, Health Department, Department of Inspections and the Engineer Commissioner's office will meet with citizens at 1:30 p. m. at the corner of Astor and 49th sts. se.

The group will tour the two streets walking east on Astor st. to 54th st., south to Call pl., east on Call pl. to Southern ave. and return on Call pl. to St. Louis st.

Officials will discuss development of the area as provided under the District highway plan in existence for a number of years.

At a meeting at the District Building last month city officials pointed out to residents that development of the area under the plan will result in standard assessments for sewer and water mains. Because of the rugged topography and present layout of streets, the assessments would be high and beyond the reach of most residents, officials said. The tour will show residents just how much work will have to be done.

Building of any kind in the area, both by residents and by the District, is at present frozen pending a decision on complete redevelopment of the area.

By Martha Hall
Post Reporter

Salaries of clergymen of the Presbyterian Church U. S. A. in Greater Washington are well above the national average, it was reported yesterday.

A committee from the Presbytery of Washington City, headed by former denominational moderator Wilbur LaRoe, jr., reported that the average salary here is $5089.48, including home or rental allowances.

LaRoe said the national average is about $3000. Twenty-six of the 42 churches and three missions in the Presbytery have given salary increases to their ministers during the past year, he reported. Average increase, LaRoe said, is $470.

Auto Allowance Urged

In most cases, LaRoe told a meeting of the Presbytery at the Presbyterian Church in Vienna, Va., ministers receive no allowance for upkeep of their automobiles. He pointed out that a clergyman uses his car more for his work than for personal activities, and urged churches to give their pastors an allowance for automobile maintenance.

Charles T. Clayton, in a report of the Trustees of Presbytery, stressed the need for Presbyterian churches in recently developed areas. Plans for three Presbyterian churches in such areas are now being worked out.

Presbytery owns an acre of ground near Jefferson Village in Fairfax County, Va., and a meeting of members of Falls Church Presbyterian Church and residents of the area on October 2 will discuss plans for erecting a church on the site.

Shipley Group Organized

A group has been organized in the Shipley Terrace area in Southwest Washington near the District line, and now meets in an apartment basement for Sunday services. Trustees of Presbytery are now looking for a site for a church for the group, known as the Green Valley Mission.

Eastminster Presbyterian Church was organized in 1947, and the Rev. Graham Northcott called as its minister last spring. At present the group meets in a house near Cheverly, Md., but facilities are not large enough for the growing congregation, and plans for eventual erection of a church building are under discussion.

Rear Admiral Stanton W. Salisbury, new Navy Chief of Chaplains, attended the meeting and was welcomed as a member of the Presbytery of Washington City. Chaplain Salisbury, ordained a Presbyterian minister in 1916, was formerly a member of the Presbytery of Connecticut Valley. The Rev. William N. Vincent, pastor of Eastern Presbyterian Church and a former Navy chaplain, introduced the new Navy Chief of Chaplains to Presbytery.

The Man Who—

— is all set

PUC to Hear Pros, Cons of Transit Radios

Bus and streetcar riders who find Capital Transit's "music as you ride" program irritating rather than soothing to the nerves (or vice versa) will have a chance ot air their own views.

The Public Utilities Commission said yesterday it will hold a public hearing October 27 to determine whether the music, news and commercials broadcast on the carriers are "consistent with public convenience, comfort and safety."

The PUC said it has received a number of letters protesting the programs now heard in more than 200 buses and streetcars. The Capital Transit Co., for whom the programs are a source of revenue, said that surveys show an overwhelming number of passengers favoring the entertainment.

The transit company initiated the programs in the District last February after they had proven successful in several other cities.

Music of the light classical type is interspersed during the broadcasts with news bulletins and commercials.

Bridges Accepts Judge's Plan to Arbitrate Strike

San Francisco, Sept. 19 (AP).—A Federal Judge today suggested a plan for arbitrating the Hawaiian longshore strike, and Longshoremen's President Harry Bridges promptly termed the plan acceptable.

Federal Judge George B. Harris, sitting in litigation arising from the 143-day old strike of the CIO union, proposed arbitration by a Federal judge and one representative each of the union and employers.

"You can call it a recommendation and/or a directive," he said, after asserting that proceedings to date have been useless.

Bridges' International Longshoremen's and Warehousemen's Union said it was willing to recommend that the Hawaii strikers immediately return to work on the basis of Harris' plan.

Bears Buy Center

Lockpost, Ill., Sept. 19 (AP).—George Halas, owner-coach of the Chicago Bears, announced today the purchase of Center Frank Szymanski from the Philadelphia Eagles for an undisclosed sum.

Navy Man Convicted In Parked Car Crash

Navy Lieut. Joseph W. Wallace, jr., 35, of 203 Oxford st., Chevy Chase, Md., was convicted yesterday of leaving the scene after a traffic accident.

According to Municipal Court charges, a car driven by Lieutenant Wallace struck a parked car on Connecticut ave. nw., but did not stop until two cars driven by civilians hemmed his car in.

Wallace said he did not remember hitting a car and that he recently suffered a concussion when struck by a sailboat boom, resulting in a dazed condition, police testified.

Sentence was continued for two weeks pending a probation office report.

Sailor Describes Fire Day Before Lake Ship Burned

Toronto, Ontario, Sept. 19 (AP).—A crew member said today that 24 hours before the S.S. Noronic became a flaming death trap, there had been a smaller fire in one of her staterooms.

"That was why someone found a fire extinguisher empty when he tried to use it," said Crewman Marvin Brown, 16, of Sarnia, Ontario. "It had been used to put out the fire on B deck. . . ."

Brown said he had seen some of the crew standing around unaware for a while of the bigger blaze Saturday night. It was this conflagration which turned the Great Lakes pleasure steamer into a fiery shell, taking at least 121 lives. Eighty-four passengers still are among the missing, but many of them may have returned to their homes without reporting their escape. Most of the 511 passengers were Americans.

2 Czech Pilots Flee To German U. S. Base

Frankfurt, Germany, Sept 19 (AP).—Two Czech air force pilots have fled by plane from Communist-ruled Prague to a U. S. air base in Germany, it was announced today.

The pair, a lieutenant and an officer-candidate, landed a light training plane at Erding Field in Bavaria last weekend. They requested the American Air Force to withhould their names and whereabouts.

McCarran in France

Cherbourg, France, Sept. 19 (AP). Senator Pat McCarran (D., Nev.) arrived here today aboard the Queen Mary. He is going to Spain to see General Franco. He is planning to visit France, Belgium, Germany, Portugal, Holland, England and Spain.

This Fall...
Vacation in Québec

Come to La Province de Québec this autumn, enjoy the blazing beauty of Québec's maples, the clear strong autumn sunshine, the long, cool nights. Whether you come to camp in the woods, or to tour picturesque historic locations of French-Canada, you will be welcomed with old time hospitality in comfortable inns and hotels.

LA PROVINCE DE Québec

For help planning your vacation, or for information concerning the unsurpassed industrial opportunities in our province, write the Provincial Publicity Bureau, Parliament Buildings, Québec City, Canada; or 48 Rockefeller Plaza, New York City 20.

8 is great!

A triumph of distiller's art for over a century! Flavor-rich Gibson's Selected 8 wins highest praise wherever fine whiskey is served or sold. Yes, mixed or straight, "8 is great!"

Gibson's SELECTED 8 a great whiskey

GIBSON'S SELECTED 8 BLENDED WHISKEY • 86.8 PROOF • 65% GRAIN NEUTRAL SPIRITS • GIBSON DISTILLING COMPANY, NEW YORK, NEW YORK

PRICE CONSCIOUS? Look at this!

MATCHED against the field, those figures make news.

Matched against what they cover—they're an urgent hint for instant action.

Because that sum puts in your garage—

STYLE that's as fresh as a dew-laden daisy, from those brand-new non-locking bumper-guard grilles to the double-bull's-eye taillights.

SIZE that's mighty handy in traffic, a real relief in modest-size garages, a wonderful aid in parking.

ROOM that rates right up at the top—with inches added to all rear seat cushions, a full foot more hiproom in 4-door Sedans.

POWER that is lively, frugal, ever-thrilling because it comes from a high-compression, *high-pressure* Fireball straight-eight.

A RIDE we'll put against anything else you can find, regardless of price—soft, pillowy, gentle. We call it matchless because we think you will too.

HANDLING? Well, this price is the price on a Buick SPECIAL with finger-flick Synchro-Mesh transmission—as light and easy as you'll find on any non-automatic-drive car.

But a few more dollars per month will also give you the silken luxury of Dynaflow Drive—the soft, easy, restful drive the very biggest Buicks boast.

Figure it out. Check things up. Look this picture over, then—

Go learn more from your Buick dealer. Sure as sunrise, you'll make up your mind to buy this one.

LOCAL DELIVERED PRICES

This stunning, fresh-lined Buick 3-passenger Coupe, only $1,903.00

Six-passenger 2-door Sedanet (not shown) only $1,956.00

Roomy 6-passenger 4-door Sedan (not shown) only $2,009.00

State and local taxes extra. Prices subject to change without notice. Prices may vary slightly in adjoining communities due to shipping charges.

YOUR KEY TO GREATER VALUE

SPECIALLY NOW "Buick's the Buy"

Tune in HENRY J. TAYLOR, ABC Network, every Monday evening. When better automobiles are built BUICK will build them

EMERSON & ORME, INC.
17th & M Sts. N.W., Washington, D. C.

STANLEY H. HORNER, INC.
1529 14th Street N.W., Washington, D. C.

HYATTSVILLE AUTO & SUPPLY COMPANY, INC.
5323 Baltimore Avenue, Hyattsville, Md.

WINDRIDGE & HANDY, INC.
1119 Wilson Boulevard, Arlington, Va., License 380

CAITHNESS BUICK, INC.
4718 Hampden Lane, Bethesda, Md.

WILLIS BUICK, INC.
8516 Georgia Ave., Silver Spring, Md.

TEMPLE MOTOR COMPANY
1912-14 Diagonal Rd., Alexandria, Va., License 84

Bums Win on Barney's 1-Hitter, 4-0; Cards Lose, 4-3

This Morning

—With Shirley Povich

GOLF'S SAUCY SEX, the career girls of the game, will be in full swing at the Prince Georges Country Club this week. It's the National Women's Open, and the gals this time are organized and looking down the throats of the male troupers who have been cutting up the tournament circuit swag.

The girls are playing now under the banner of the Ladies' Professional Golf Association, or will be before the week is out. They're forming their own organization tomorrow in Washington, under the aegis of Fred Corcoran who knows his way around tournament committees with the know-how of where the dough can be tapped.

POVICH

There are only 14 known pros among the women golfers, but 10 of them will be on the scene at Prince Georges. They are giving Corcoran a three-year contract to arrange their tournament tours. In that respect, the babes are smart. They picked the right man.

It was Corcoran who took pro golf out of the bush leagues and made it a whopping business. As tournament manager of the PGA, he found the pros playing for the meager total of $80,000 in purses in 1937. He wheedled guarantees of more than $550,000 before he quit 'em years ago.

IE IS SUSPECTED that the women did not get the ieda of a Ladies' PGA all by themselves, and that Corcoran initiated the whole business. He was in a pretty good position to do that. The gal golfers were from hunger in most cases, after turning pro, and Corcoran was giving them something to latch onto.

His references were obviously good. Father Corcoran doesn't traffic with trifling enterprises. He is the personal representative of Ted Williams, Stan Musial and Babe Didrikson. The Babe cleaned up more than $100,000 under his wing in 1947-48 after turning pro following her victory in the British Women's Ameteur.

"I'm doing all right with Williams and Musial, too," admits Corcoran. "Of course, like Didrickson, they're great to work with. They go out and perform and they're easy to sell. But too many headliners stumble around giving their services away. I put them in line for indorsements, movie work, books and appearances that put money in the bank for 'em. But when Williams and Musial take their bats up to the plate, they're on their own."

CORCORAN, naturally, has plans for the girls. "We're not going to be greedy. The men pros won't look at a winter tournament that doesn't guarantee $10,000 in purses, or $15,000 for the summer tournaments. The Ladies PGA is asking only $3500 for guaranteeing a field of the top stars. At Prince Georges, it will be our first showing, but we're already in demand. We have requests now to fill six tournament dates."

Helen Hicks, Corcoran recalls, was the first golfing girl to turn pro. That was in 1931, after she won the amateur title. Patty Berg and Helen Dettweiler were others to get the idea early. The latest is Marilyn Smith, former collegiate women's champ. Betty Jameson, Louise Suggs, Betty Mims White, Betty Hicks, Sally Sessions and, of course, Didrikson, are the other pros in the Prince Georges field.

"Naturally we're depending on the amateur girls to help round out our fields," says Corcoran. "Girls like Peggy Kirk, Polly Riley, Grace Lenczyk and little Marlene Bauer are as big gate attractions as most of our pros. They won't be competing for the cash prizes but they can any time they want join our Ladies' PGA, and we'll welcome them."

BABE DIDRIKSON, of course, is the girls' composite of Hogan-Nelson Snead as a gate attraction. When Didrikson is playing in any tournament, the girls can claim that they have a babe who has actually beaten Byron Nelson and Bobby Locke in exhibition matches. She threw a 69 at Locke to outscore his 70 at Montreal a while back, and she outshot Nelson with a 72 to his 76. In a pro-amateur tournament at Phoenix, the Babe once shot a 67 with her own ball.

The newest sensation among the girls, however, is pert little Marlene Bauer, an amazing 15-year-old, who is a threat to win any women's tournament. Daughter of a Long Beach, Calif., golf pro, she has been playing the game since she was a tyke of 3 and in three consecutive rounds at Long Beach had scores of 69-70—71 to her credit.

Corcoran is surrounding this first of his Ladies' PGA tournaments with big-league trappings. He has engaged Specs Hammond, long-time announcer and first-tee master of ceremonies of the U. S. G. A., to officiate. Every big-name gal golfer, pro and amateur, is in the field. The tournament ought to be a beaut, and a tremendous kickoff for the golfing gals, who never did admit it was wholly a man's world.

—Best Opening In History—

Williamson System Hits 92 Pct. Rate 1st Weekend

By PAUL B. WILLIAMSON

THE OPENING last week of the 1949 collegiate season turned out to be remarkably free of ties. Of 146 games reported—including a few from the previous week—there were only two ties.

It was the fewest ties reported in opening week during the 18-year history of the Williamson Rating System. The system attained a prediction rate of 92 per cent, the highest of any opening week in its history.

Highlights of the system's consistency on Saturday included: Santa Clara 7, California 21; T.C.U. 28, Kansas 0; Villanova 35, Texas A & M 0.

A few games turned out to be slight surprises because of top-heavy scores, although the system picked all the winners. These included: Texas Western 47, Brigham Young 6; Idaho 79, Williamette 0; Kentucky 71, Mississippi Southern 7; Texas 43, Texas Tech 0.

WILLIAM 1949 RECORD THROUGH SEPTEMBER 18

GAMES	WINS	TIES	PCT.	CONSISTENCY
146	134	0	91.8	100.0

This table includes teams only whose scores, since September 9 openers, were reported Sunday, September 18. Th Williamson system rates the teams and predicts the games on the basis of performance in the CURRENT season. Number at right in rating table is the CURRENT Williamson rating; at left is consecutive rank in the Nation. Hereafter the weekly rating table will include the hundred leading college and 15 leading junior college teams.

Rating	100.0	Utah	81.5	El Toro....	70.0	So. Idaho..	61.5
1 Texas U.....	98.0	St.Mary's Cal.	81.5	Morehead..	70.0	Moorhead..	61.0
2 Villanova...	96.5	Wyoming ...	81.0	Ripon	68.5	Superior...	60.5
3 Stanford ...	96.0	San Fr'cisco	81.0	Guilford ..	69.5	Glendale...	60.5
4 Kentucky...	95.0	Colo. A. & M.	80.5	Troy State.	69.5	SW. Kans..	60.0
5 TCU	94.5	Evansville...	80.5	Em'y & H'	68.5	Sunflower..	60.0
6 California...	94.5	SW. Texas..	80.5	Magnolia...	68.5	Lockhaven.	60.0
7 Clemson	94.0	Louisville ..	79.5	App'lachian	68.5	Calif. Poly.	59.0
8 Mississippi..	92.0	Furman	79.5	M'yville,Mo.	68.0	Doane	59.0
9 Oregon	90.5	Corp. Christi	79.5	Ran.-Macon	68.0	Mo. Mines.	58.5
10 Wake Forest	90.0	SLI	79.0	St. Martin's	67.5	Marietta ..	58.0
11 Georgia.....	90.0	Abilene Chr.	78.5	St. John's.	67.5	Br. Col'mbia	58.5
12 UCLA......	89.5	Tulsa	77.5	Bloomsburg	67.5	Wilburton..	58.0
13 Santa Clara.	88.5	Colo. Col....	77.5	St. Joseph's	67.5	Flagstaff...	58.0
14 Wash. State.	88.0	VPI	77.5	Austin	67.5	Omaha ...	57.5
15 Quantico....	86.5	Miss. South..	77.0	Pepperdine.	67.0	Union,Tenn.	57.5
16 Texas West..	86.0	Ouachita ..	77.0	Pittsb'g T..	67.0	Lewiston...	57.5
17 Wm. & Mary	85.5	Pac. Luth'an	76.5	Whitworth.	66.5	San Dimas.	57.5
18 Tex. A. & M.	85.0	Pacific U....	76.5	St. Olaf....	66.5	Augsburg...	57.0
19 W. Virginia.	85.0	McMurry....	76.5	C.Girardeau	66.5	Mankato ..	57.0
20 Hard.-Sims..	85.0	S. Marcos St.	76.5	Linfield....	66.0	Mich. Mines	56.5
21 Idaho	85.0	Okla. City..	76.0	Santa Ana.	65.5	S.Diego NAS	55.5
22 Houston	85.0	Memphis St.	75.5	Idaho State	65.5	Carroll ...	55.0
23 Iowa State..	85.0	Cincinnati..	75.0	Washburn..	65.0	W. Va. Wes.	54.5
24 Marine Rec..	85.0	Utah State..	75.0	M'rningside	65.0	Nebr. Wes..	54.5
25 Kansas	84.5	Bradley	74.5	Milligan ..	65.0	Valley City.	54.0
26 Marquette...	84.5	Mo. Valley..	74.0	Willamette.	65.0	Dubuque ..	53.5
27 Wast. Cst...	84.5	H'ard Payne	73.5	Monticello.	65.0	Colo. Mines	53.0
28 Texas Tech.	84.5	Ellensburg..	73.5	St. Cloud..	65.0	Defiance ..	53.0
29 Nevada.....	84.0	Al'meda NAS	73.5	Beth'y,Kan.	65.0	Eau Claire.	53.0
30 Wofford .	83.0	So. Dakota..	73.5	S. Dak. St..	65.0	River Falls.	51.5
31 Drake	83.0	Hardin	73.0	St. Norbert	64.0	Treasure Is.	51.0
32 Trinity Tex.	83.0	Wilkes	72.5	W. Liberty.	64.0	L'ngston St.	50.0
33 Xavier O....	83.0	Presbyterian.	72.5	Bellingham.	64.0	N. Dak. St.	50.0
34 Denver	82.5	Lewis & Cl'k	72.0	Albion	63.5	St. Benedict	49.0
35 Montana ...	82.5	Idaho Col...	71.5	E. L. Ang'les	63.5	Dak. Wesl'n	48.5
36 Duquesne...	82.5	Pen'ton Mar.	71.5	St. Francis.	62.5	Apprentice.	48.5
37 N. Tex. St...	82.5	Brig. Young.	71.0	E.Cen.Miss.	62.5	N. Mex. Mil.	47.0
38 Oregon State	82.0	Delta State.	71.0	Ft. Hays St.	62.0	Kens. Wes..	47.0
39 Richmond ..	82.0	Emporia St.	71.0	Concord St.	62.0	Detroit T..	46.5
40 Ramblers ...	82.0	Waynesboro.	70.5	Rockhurst..	62.0	Jamestown.	46.0
41 Pacific Col..	81.5	Durant	70.0	N. Dakota.	62.0	Orange Cst.	45.0
42 Portland ...	81.5	Lawrence...	70.0				
43 San Jose....	81.5	SE. La.....	70.0				

By Gene Jones—The Washington Post

SURE, THEY'RE SISTERS—But no sister team. Marlene (right) and Alice Bauer, who hail from California (and California hails 'em, too) will be trying individually for the championship when the National Women's Open starts Thursday at Prince Georges Country Club. They are pictured after a practice round yesterday. Marlene's 15, Alice, 21

Babe, Marlene Bauer Head Field for Women's Open

By West McLean
Post Reporter

The Babe and the Teenager.

Those are the two who will draw the galleries for the Women's National Open, starting Thursday at Prince Georges County Club. The Babe is the fabulous Mildred Didrikson Zaharias. The teenager is 15-year-old Marlene Bauer, National Junior champion and sensation of the Women's Amateur last week in Philadelphia.

The Babe is the defending champion. She won the Open in Atlantic City last year with 75-72-75-78—300. She was named the Woman athlete of the year in 1932, 1945, 1946 and 1947.

Miss Bauer is the youngest girl ever to reach the semifinal round of the Women's Amateur. Marlene is also one of the youngest golfers ever to break 80. She first broke into the 70s at the tender age of 10; Bobby Jones couldn't do it until he was 11.

She started playing when she was slightly over 3 years old and with her sister, 21-year-old Alice, she has won every amateur title in California for women.

The two petite misses, neither of whom weigh much over 100 pounds, pack the kick of mules in their shots. They both take extremely long backswings.

Both are blue-eyed blondes, but where Marlene plays a cold, calculating game, keeping a poker face, Alice has an infectious grin and occasionally rises to the frustration of a misplaced shot or bad lie.

Their father, David Bauer, a golf pro in Los Angeles, says that Alice has a more natural game but that Marlene has the concentration and relaxed control to be the better player.

The two young misses played Prince Georges for the first time yesterday, and from the back tees Marlene turned in a 40, 38—78 card, while Alice had 41, 40—81.

Short Shots

Trigg to Get D. C. Boxing Board Post

By Bus Ham
Post Sports Editor

PERSONS in position to know said last night that Dr. J. E. Trigg, Negro physician, will be named as a member of the District Boxing Commission to succeed the late Thomas P. Morgan, jr.

NAVY'S FOOTBALL squad, numbering 46 players, will leave tomorrow morning to fly to California for Saturday's game with Southern California.

Going out, the Middies will set down at the naval air station in Olathe, Kan., for lunch. In California, the players will stay at the Huntington Hotel, Pasadena, Wednesday, Thursday and Friday nights, moving to the Ambassador in downtown Los Angeles for Saturday night.

"We'll have to pass up the movie colony," academy officials said yesterday.

CAPITAL AIRLINES is establishing all kinds of new records this fall for carrying football teams on chartered flights. Ten of the professional clubs are flying, including Detroit, Philadelphia and Green Bay of the National League, and Los Angeles Dons, San Francisco, Cleveland, Baltimore, New York Bulldogs, Chicago Hornets and Buffalo of the All-America Conference.

QUITE A FEW persons have written in, asking for tickets to the Redskins' two big clinics at Griffith Stadium, the nights of October 12 and October 19. Please hold your requests. Coupons will be published in The Washington Post well ahead of the clinics.

Thackara Gains In Net Tourney

Jim Thackara, No. 1, was the only seeded player left as the Northern Virginia Tennis tournament reached the semifinal round on the Buckingham courts. Thackara is defending champion in the event.

Third seeded Ted Burwell lost to Col. Nick Powell, 7-5, 6-3, yesterday. Semifinals are Saturday with the finals on Sunday.

—Duke Frosh Get 'Lift'—

Don't Look for Video Glimpse of Caps; Brasher May Stay Out to Extend Eligibility

By Morris Siegel
Post Reporter

FEATHERWEIGHT Jimmy Cooper, recent conqueror of Manuel Ortiz, has received offers from Melbourne, Manila, Mexico City and Havana, but is delaying acceptance to fight for Matchmaker Gabe Menendez at Turner's Arena October 3 . . . With the addition of Steve Klisanin to the squad, Duke's freshman football team should be one of the strongest in the land. Klisanin is a champion weightlifter from McKeesport, Pa. . . . If Center Jim Brasher, who injured his back in Saturday's scrimmage with Pennsylvania, hasn't fully recovered in two weeks, Maryland plans to hold out the Texas senior for the season, extending his eligibility . . . Mike Uline is demanding $75,000 for television rights to 35 Caps home games this season, which means the games will not be televised. He received $300 for video rights to each of the Caps' 30 home games last season . . .

ACCORDING to Coach Bob Margarita of Georgetown, the ideal quarterback for a T-formation team is a "cross-eyed, left-handed passer. He'd fake you dizzy" . . . One of the reasons Sophomore Jimmy Lesane will probably be Virginia's regular quarterback is that "he has motions like Justice and anyone who does anything like Justice is my man," says Cavalier Coach Art Guepe . . . Johnny Shullenbarger, George Washington's ace punter, took up kicking as exercise for a childhood accident which cost him part of his foot. He averaged 44 yards per boot in 1946 . . . Georgetown's "G" Club will honor Father Herlihy, faculty athletic supervisor, at a luncheon in the Burlington Hotel a week from Wednesday. The Hoya football coaching staff will be present and movies of Saturday's GU-Holy Cross game will be shown . . .

. . . Duke Wyre, Terp trainer; Warren Giese, end coach; Bill Cobey, graduate manager of athletics; and George Carroll, sports publicity director, shot one of the snappiest rounds of golf in the history of the Easton, Md., Country Club recently. Giese had a 62, Wyre and Carroll tied with 67s and Cobey had a 75. The four plan to play the second nine next week . . . The remodeled, refurnished Touchdown Club reopens Saturday night . . . With Cece Isbell out and Walter Driskill in, look for Lu Gambino to play a bigger part in the fortunes of the Baltimore Colts. Gambino and Isbell didn't hit it off too well.

Cavarretta's Single in 8th Lone Cub Safety

Chicago, Sept. 19 (AP).—Phil Cavarretta's eighth-inning single spoiled Rex Barney's bid for a no-hitter today but the Brooklyn speed artist pitched a brilliant one-hit, 4-0, shutout against Chicago.

The 25-year-old righthander who hurled a no-hit, no-run game against the New York Giants, September 9, 1948, the last in the majors, faced a total of 28 batters.

Cavarretta, who had been shaken up while trying to make a shoestring catch of Jackie Robinson's single to short right in the first of the eighth, connected cleanly with Barney's first pitch in the Cub eighth.

Brooklyn	AB	H	O	A	Chicago	AB	H	O	A
Reese,ss..	5	0	4	5	Serena,3b.	2	0	0	3
Jorg'en,3b	3	1	0	2	Jeffcoat,cf	3	0	3	1
Snider,cf.	3	0	3	0	Smalley,ss.	3	0	3	4
R'inson,2b	3	2	0	2	Sauer,lf...	2	0	2	1
Hodges,1b.	3	0	9	1	Ca'retta,rf	3	1	1	0
Furillo,rf..	4	0	0	0	Reich,1b..	3	0	6	3
C'anella,c.	4	3	6	1	Owenc....	3	0	4	1
Rackley,lf	3	0	4	0	Verban,2b.	2	0	7	1
Barney,p..	4	2	1	0	aB'mholtz.	1	0	0	0
					Rush,p....	2	0	1	1
Totals..32		8	27	11	Hacker,p..	0	0	0	0
					bMauch...	1	0	0	0
					Totals..25		1	27	15

aFlied out for Verban in ninth.
bStruck out for Hacker in ninth.

Brooklyn	000 010 300—4
Chicago	000 000 000—0

Runs—Robinson, Furillo, Campanella, Rackley. Errors—Serena (2). Runs batted in—Rackley, Campanella, Barney. Two-base hit—Campanella. Sacrifice—Hodges. Double plays—Reich to Smalley, Reese to Hodges, Campanella to Reese, Sauer to Verban, Robinson to Reese to Hodges. Left on bases—Brooklyn, 6; Chicago, 1. Base on balls—Rush, 4; Barney, 3. Strikeouts—Rush, 3; Barney, 6. Hits—Rush, 6 in 8; Hacker, 2 in 1. Winner—Barney (9-8). Loser—Rush (9-17). Umpires—Dascoli, Gore, Robb and Pinelli. Time—2:02. Attendance—12,189.

Card Lead Over Bums Cut to 1½

St. Louis, Sept. 19 (AP).—Rookie Outfielder Eddie Sanicki drove in three runs with a home run and a fly tonight as the Philadelphia Phillies coled off the redhot St. Louis Cardinals, 4 to 3, behind the steady pitching of another rookie, Southpaw Johnny Thompson.

The loss cut the Redbirds' lead over the second-place Brooklyn Dodgers to a game and a half.

Phila.	AB	H	O	A	St. Louis	AB	H	O	A
Ashb'n,cf	5	2	3	0	Diering,cf	5	1	3	0
Hamner,ss	4	1	1	1	Sch'nst,2b	5	2	2	2
Sisler,1b.	4	0	8	0	Musial,rf.	5	2	2	0
Ennis,lf..	4	4	4	0	Sl'ght'r,lf	4	1	2	0
S'inick,c.	4	0	7	0	V.Jones,1b	4	2	6	0
Sanicki,rf	4	1	2	0	Marion,ss.	4	1	1	2
W.J'es,3b	4	0	1	2	Rice,c....	2	0	5	0
Holiat,2b.	3	0	1	2	Wilber,c...	2	1	4	0
Th'pson,p	4	0	0	0	Gl'vi'no,3b	4	0	2	1
					Pollet,p..	1	0	0	0
Totals..36		8	27	5	aKlein....	0	0	0	0
					Brazle,p.	1	0	0	0
					bKazak....	1	0	0	0
					Staley,p...	0	0	0	1
					cKurowski	1	1	0	0
					dNelson...	0	0	0	0
					Totals..38		11	27	6

a—Walked for Pollet in sixth.
b—Popped out for Brazle in seventh.
c—Singled for Staley in ninth.
d—Ran for Kurowski in ninth.

Philadelphia	000 201 100—4
St. Louis	000 000 120—3

Runs—Ennis (2), Sanicki, Holiat, Diering, Musial, V. Jones. Errors—V. oJnes, Diering. Runs batted-in—Sanicki (3), Hamner, V. Jones, Musial, Marion. Two-base hits—Musial, Diering, Marion. Three-base hit—Ennis. Home runs—Sanicki, V. Jones. Left on bases—Philadelphia, 6; St. Louis, 9. Base on balls—Thompson, 1; Brazle, 1. Strikeouts—Thompson, 6; Pollet, 3; Brazle, 2; Staley, 2. Hits—Pollet, 6 in 6 innings; Brazle, 1 in 1; Staley, 1 in 2. Winner—Thompson (1-2). Loser—Pollet (19-9). Umpires—Barlick, Boggess, Ballanfant and Barr. Time—2:27. Attendance—16,874.

Diz Sutherland Makes Nats Debut Tonight

Diz Sutherland, taxicab driver turned pitcher, makes his debut for the Nats tonight against the St. Louis Browns.

The chunky southpaw, who won 18 and lost 10 for the Class B Charlotte, N. C., team this year, faces Bill Ostrowski, Brownie left-hander.

Sutherland, a local boy, is 25. This is his first season in organized baseball.

Kiner Hits 50th Homer, Bucs Lose

Pittsburgh, Sept. 19 (AP).—Ralph Kiner, Pittsburgh left fielder, smashed his fiftieth home run of the year tonight to establish a National League record but the New York Giants nipped the Pirates, 6-4, as Dave Williams homered in the first of the tenth with one on.

Kiner, who got his circuit clout in the second inning, became the first player in the National League twice to hit 50 or more homers in a season.

New York	AB	H	O	A	P'tsburgh	AB	H	O	A
W'iams,2b	6	2	1	4	Rojek,ss..	5	0	1	3
L'kman,lf	6	1	0	0	Saffell,cf.	5	1	3	0
Gordon,3b	4	0	0	1	Hopp,1b..	5	2	7	2
M'shall,rf	5	1	2	0	Kiner,lf..	5	2	4	0
Th'son,cf.	2	1	0	0	W'lake,rf.	3	1	3	0
Lafata,1b.	3	0	19	0	C'lione,3b	4	0	0	3
Rigney,ss.	3	0	3	3	B'gall,2b.	2	1	5	2
W'trum,c.	3	1	5	1	McC'ugh,c	4	1	5	0
Higbe,p..	2	0	0	3	Walsh,p..	1	0	1	1
aTh'pson	1	1	0	0	Poat,p...	1	0	0	1
Jones,p..	0	0	0	4	bWalker..	0	0	0	0
					Sewell,p..	0	0	0	0
Totals..35		7	30	16	Gumbert,p	1	0	1	2
					Totals..36		8	30	14

aSingled for Higbe in eighth.
bSacrificed for Poat in seventh.

New York	020 001 010 2—6
Pittsburgh	010 001 200 0—4

Runs—Williams, Marshall, Thomson, Lafata, Rigney (2), Hopp, Kiner, Basgall, McCullough. Errors—Lockman, Basgall. Runs batted in—Westrum (2), Kiner, Higbe, Westlake, McCullough, Saffell, Williams (3). Two-base hits—Westlake, Kiner. Home runs—Kiner, Williams. Stolen bases—Thomson, Hopp, Lockman. Sacrifices—Walker, Jones, Lafata. Double play—Rojek to Basgall to Hopp. Left on bases—New York, 11; Pittsburgh, 6. Base on balls—Walsh, 4; Higbe, 2; Poat, 4; Sewell, 1; Jones, 1; Gumbert, 1. Strikeouts—Higbe, 4; Walsh, 3; Poat, 1; Jones, 1. Hits—Walsh, 2 in 4⅓; Poat, 2 in 2⅔; Sewell, 1 in 0; Gumbert, 2 in 3; Higbe, 7 in 7; Jones, 1 in 3. Passed ball—Westrum. Winner—Jones (13-10). Loser—Gumbert (5-7). Umpires—Goetz, Reardon and Jorda. Time—2:41. Attendance—11,542.

Braves Check Reds, 6-2

Cincinnati, Sept. 19 (AP). Warren Spahn won his 19th game of the season today as he hurled the Boston Braves to a 6 to 2 victory over Cincinnati.

Boston.	AB	H	O	A	Cincinnati	AB	H	O	A
Stanky,2b	5	3	3	3	Hatton,3b.	3	1	3	5
Ryan,ss..	4	1	2	4	Lowrey,lf..	4	2	4	0
Sisti,cf....	5	0	1	0	L'whiler,rf	4	2	2	0
Elliott,3b.	2	2	1	4	K'ewski,1b	4	1	8	1
Russell,lf.	4	0	2	0	Cooper,c..	3	1	5	0
Sauer,rf..	3	1	3	0	aV'Meer...	0	0	0	0
Fl'cher,1b.	4	2	10	0	B'worth,2b	4	1	2	1
Crandall,c	4	3	5	0	Stallcup,ss	4	1	1	2
Spahn,p..	4	0	0	1	Post,cf....	4	0	2	0
Totals..35		12	27	12	R'berger,p.	2	0	0	3
					Peterson,p	0	0	0	0
					Bl'ckwell,p	0	0	0	1
					Totals..33		9	27	13

aRan for Cooper in ninth.
bGrounded out for Raffensberger in 8th.

Boston	110 001 003—6
Cincinnati	000 010 010—2

Runs—Stanky, Ryan, Sauer, Fletcher, Crandall (2), Cooper, Stallcup. Errors—Post, Raffensberger. Runs batted in—Stanky (3), Ryan, Elliott, Fletcher, Cooper, Meeks. Two-base hits—Crandall (2), Sauer, Litwhiler. Three-base hit—Stanky. Home run—Cooper. Stolen base—Ryan. Sacrifice—Ryan. Double plays—Spahn to Ryan to Fletcher, Ryan to Stanky to Fletcher, Elliott to Stanky to Fletcher, Hatton to Kluszewski, Hatton to Bloodworth to Kluszewski.

The Majors

AMERICAN LEAGUE

	W.	L.	Pct.	G.B.
New York	91	51	.641	...
Boston	89	55	.618	3
Detroit	84	62	.575	9
Cleveland	82	61	.573	9½
Philadelphia ..	77	67	.531	15½
Chicago	59	84	.413	32½
St. Louis	49	97	.336	44
WASHINGTON	45	98	.315	46½

YESTERDAY'S RESULTS

New York, 6; Cleveland, 0.
Philadelphia, 7; St. Louis, 4, night.
(Only games scheduled.)

TODAY'S GAMES

Chicago at New York—Kuzava (10-4) vs. Reynolds (16-5) or Raschi (19-10).
Cleveland at Boston—Lemon (20-9) Uarnell (23-7).
Detroit at Philadelphia—Gray (10-9) vs. Coleman (13-13).
St. Louis at WASHINGTON (night)—Ostrowski (8-8) vs. Sutherland (0-0).

NATIONAL LEAGUE

	W.	L.	Pct.	GB.
St. Louis	91	52	.636	...
Brooklyn	90	54	.625	1½
Philadelphia ..	77	68	.531	15½
Boston	70	74	.486	21½
New York	69	75	.479	22½
Pittsburgh	63	80	.441	28
Cincinnati	58	85	.406	33
Chicago	57	78	.396	34½

YESTERDAY'S RESULTS

Brooklyn, 4; Chicago, 0.
Boston, 6; Cincinnati, 2.
Philadelphia, 4; St. Louis, 3 (night).
New York, 6; Pittsburgh, 4 (night).

TODAY'S GAMES

Brooklyn at Chicago — Banta (8-5) vs. Sshmitz (11-9).
Philadelphia at St. Louis — Heintzelman (17-8) vs. Martin (4-0) or Brecheen (13-9).
Boston at Pittsburgh (night)—Bickford (14-10) vs. Werle (11-11).
(Only games scheduled.)

—Lineup of Teams—

Football Contest Opens 1949 Season

THE WASHINGTON POST'S third annual Pick-The-Winners football contest begins today. Get off to a good start by entering this week's initial competition.

As in previous seasons, this year's contest will reward those who know their teams and are students of the game. Read closely accounts of games throughout the season. Remember, this is a game of skill.

Each week the winner of the contest will receive two tickets to the Army-Navy game in Philadelphia, November 26, and an all-expenses-paid trip to this game for two persons.

The person submitting the most accurate entry each week also will receive four tickets to a major college or professional game in this area. The Washington Post will select this game.

The contest each week will include 21 major college games Each contestant will select the winner (or tie) of 20 of these games. On the 21st game, each contestant will give the "Probable Score."

GAMES OF SEPTEMBER 24

Team	Win	Team	Win	Tie
Georgetown	( )	Holy Cross	( )	( )
George Washington	( )	Virginia	( )	( )
Maryland	( )	Virginia Tech	( )	( )
Navy	( )	So. California	( )	( )
Penn State	( )	Villanova	( )	( )
Pitt	( )	William and Mary	( )	( )
North Carolina State	( )	North Carolina	( )	( )
Wake Forest	( )	SMU	( )	( )
Alabama	( )	Tulane	( )	( )
Georgia Tech	( )	Vanderbilt	( )	( )
Kentucky	( )	LSU	( )	( )
Notre Dame	( )	Indiana	( )	( )
Iowa	( )	UCLA	( )	( )
Michigan	( )	Michigan State	( )	( )
Minnesota	( )	Washington	( )	( )
Northwestern	( )	Purdue	( )	( )
Ohio State	( )	Missouri	( )	( )
Colorado	( )	Kansas	( )	( )
Texas Christian	( )	Oklahoma A. & M	( )	( )
California	( )	St. Mary's	( )	( )

PROBABLE SCORE

Harvard .... ( ) Stanford .... ( )

(Mark your choice with an "X" for each game—win, lose, or tie.)

PLEASE PRINT CLEARLY

Name ....

Address .... Tel. No. ....

City and State ....

CONTEST RULES

All entries must be in the hands of the Football Contest Editor not later than 9 p. m. Friday of each week. Entries should be left at the Service Counter in the lobby of The Washington Post Bldg., 1337 E St. N. W.

The person submitting the most accurate entry each week shall be declared the winner. In case of ties, all persons sharing in the tie will receive duplicate awards.

The decisions of the judges shall be final.

Entries submitted must be legible with the selections listed in the order they are announced in The Washington Post.

Entries may be handwritten or typewritten. However, carbon copies and mimeographed copies or copies made by any other duplicating machine will NOT be accepted. You may submit as many entries as you wish.

No employe of The Washington Post or member of his immediate family is eligible to participate in this contest.

No person will be eligible to win the weekly contest twice.

Phone NA. 7056 for answers to questions about Contest.

Yanks Beat Tribe, 6-0, On Ed Lopat's 5-Hitter

New York, Sept. 19 (AP).—Lefty Ed Lopat boosted the New York Yankees' American League lead over the idle Boston Red Sox to three full games today with a five-hit shutout of Cleveland, 6-0.

Lopat's second straight scoreless job left the Indians, defending world champions, on the brink of elimination. Now fourth, a half game back of idle Detroit, Cleveland trails the Yanks by 9½ games with only 11 to play. While they play Boston the next two days, the Yanks will meet the Chicago White Sox.

Cleveland	AB	H	O	A	New York	AB	H	O	A
M'chell,lf	5	0	0	0	Rizzuto,ss.	5	3	6	3
B'dreau,ss	4	2	5	2	Mapes,cf..	5	1	3	0
Vernon,1b.	4	1	5	0	Brown,3b..	3	1	1	2
Doby,cf...	2	0	4	0	Berra,c...	5	3	2	0
Tucker,cf.	0	0	0	0	H'nrich,1b.	4	1	10	0
Gordon,2b	3	0	5	2	Keller,lf...	3	1	3	0
K'nedy,rf.	2	1	2	0	Bauer,rf...	4	2	1	0
B'rdino,3b	3	1	0	2	C'leman,2b	3	1	3	7
Hegan,c..	3	0	1	0	Lopat,p....	3	1	0	1
Feller,p...	2	0	2	3					
aAvila....	1	0	0	0	Totals..35		14	27	13
Bearden,p	0	0	0	0					
Gromek,p.	0	0	0	0					
Papish,p..	0	0	0	0					
bBoone...	1	0	0	0					
Totals..30		5	24	14					

aFanned for Feller in seventh.
bFlied out for Papish in ninth.

Cleveland	000 000 000—0
New York...............	100 011 30x—6

Runs—Rizzuto, Brown, Berra (2), Henrich, Lopat. Runs batted in—Henrich (2), Berra, Rizzuto, Bauer, Coleman. Two-base hit—Lopat. Three-base hit—Rizzuto. Home run—Berra. Stolen bases—Gordon, Kennedy. Double plays—Gordon to Boudreau to Vernon, Rizzuto to Coleman to Henrich, Brown to Coleman to Henrich, Berardino to Gordon to Vernon. Left on bases—Cleveland, 10; New York, 11. Base on balls—Feller, 4; Papish, 1; Lopat, 7; Bearden, 1. Strikeouts—Feller, 1; Lopat, 2. Hits—Feller, 9 in 6; Bearden, 2 in ⅓; Gromek, 2 in 0 (pitched to 2 batters); Papish, 1 in 1⅔. Balk—Feller. Winner—Lopat (15-8). Loser—Feller (13-13).

Driskill Named

Cecil Isbell 'Resigns' as Colts' Coach

Baltimore, Sept. 19 (AP).—Cecil Isbell took the graceful way out by resigning today as coach of the battered Baltimore Colts and Walter S. Driskill was pulled out of the front office to take the job.

Directors of the All-America conference team emphasized Isbell resigned after four straight trouncings this season. But the one-time professional passing star hinted it was that or else be fired.

"Quitting is the nice way to put it," Isbell said.

He was in his third year here, both coach and team starting their professional careers in 1947. The 33-year-old mentor came to Baltimore after five years of coaching his alma mater, Purdue.

He'll be paid in full for a two-year contract expiring this year. As for the future, Isbell said he didn't know of a thing."

Minor Playoffs

SOUTHERN ASSOCIATION
Nashville, 7; New Orleans, 0.
(Nashville wins best seven series, 4-2).

EASTERN LEAGUE
Wilkes-Barre, 4; Binghamton, 3.
(Wilkes-Barre leads 2 to 0 in best-of-seven series.)

INTERNATIONAL LEAGUE
Buffalo, 10; Jersey City, 1.
(Buffal wins semi-final series, four games to one.)

YMS

renowned for Quality

since 1854

Stein Bloch Tailors
INTERNATIONALLY RENOWNED

Revel in the thrill of wearing the nation's best! Stein Bloch Clothes . . .
In quality hand-tailoring, excellence of fabric and brilliant design, none can compare . . .
In a Stein Bloch suit, you're somebody, you look it, you feel it. They give you an entirely *new sensation* of being well-dressed.
Exclusive at the YMS in brighter, dynamic colors for Fall to lend new interest to your personality.

Incidentally at Now, Low Prices $79.75 Up

SINCE 1911 . . . FAMOUS FOR FAMOUS MAKES

The Young Men's Shop
37th Year at 1319 F Street

Sobretodos 3½-Length Winner of Marlboro Feature Race

Bill Bennings . . .

AT MARLBORO

DEAR FOLKS: Apprentice Nolan Griffith is leading the riders with seven winners and may be heard from during the Maryland mile season. Eddie Blind, starter for the Laurel meeting opening on Saturday, was a visitor. He has been schooling horses out of the gate at the Baltimore blvd. track. Palmer Haegerty, ace chart caller for the Racing Form, came down from Atlantic City. Laurel is his next assignment. One of the bigwigs of the Nats was here. The only horse I saw him bet on finished last, which at least made him feel at home. Only three more racing days here in the tobacco country. See you on the rail. BILL.

1—Run Bud Run, Big Moose, Ingerfire.
2—Verte, Silver, Nuptial.
3—Our Marty, Dvidandy, Quick Party.
4—Better Light, Idle Tale, Signit.
5—Simite, One Sun, Cedar Brand.
6—Snowstorm, Good Pick, Bonziah Seniah.
7—Miss Okapi, Bus V Z, Tambo.
8—Trout Lake, Out Coat, Blue Egret.
Best bet—TROUT LAKE

Army Chemical Center Wins in Softball

Army Chemical Center, Md., defeated Fort Knox, Ky., 10-0, in the first round of a double elimination softball tournament for the Second Army yesterday at Fort Myer.

Other scores, Camp Cambell, West Virginia Military District, 2; Ky., 5; Camp Holabird, Md., 0. Fort Monroe, Va., 1 in 10 innings. Carlisle Barracks, Pa., 7; Valley Forge, Pa., General Hospital, 5 in 14 innings.

NEW Marlboro Races
Sept. 12-22
post time: 2p.m.
Bus Service Direct to the Track

IN Bethesda-Chevy Chase IT'S THE DIVVER
DODGE Sales & Service
PLYMOUTH DODGE TRUCKS
WISCONSIN 2112
7730 Old Georgetown Rd.

Helen Dear Red Wrack Are 2d, 3d

By Walter Haight
Post Reporter

Marlboro, Md., Sept. 19.—Making his twelfth try of the year, Louis Waingold's Sobretodos finally visited the winner's circle in today's feature, the Clinton claiming purse.

The 6-year-old, operated by apprentice, Dick Lawless, was eased into the finish line three and a half lengths in front of the closest opposition.

W. I. Jones' Helen Dear was second in the field of eight with Mrs. Mary Knieriem's Red Wrack third with Mrs. L. Lamm's Swing High forced into fourth position.

Sobretodos, improving with each recent start, returned a $14.80 mutuel to his scattered backers in an estimated crowd of 5500. The chestnut son of Coldstream was clocked in 1:56 for the mile and a sixteenth over a fast track and under smiling late summer skies.

Two well-played horses teamed to produce a $17.60 pay-off on the 4-3 tickets on the daily double. Mrs. H. S. Grinder's Alarosa took the first race under the handling of Apprentice Nolan Griffith and paid $5.80; Johnny Tammaro booted Halogi, owned by S. H. Rogers of Washington, home in the second race at $5.20.

Louise Sayers' 52 Wins Publinx Medal

Louise Sayers carded a 52 in the nine-hole qualifying round for the District Women's Public Links championship at Fort Dupont course yesterday to win medalist honors. Match play starts at 9 a. m. today.

Atlantic City

1—¾: $2500; 4-year-olds up; claiming.

Horses	Jockeys	Wgt.	Post	St.	¼	½	Str.	Fin.	Straight
Larry Dooley, 112 (B'ton) 25.80 11.80 7.20									
Vim, 122 (Downs)									5.80 3.60
Mess Boy, 112 (Strange)									3.40

Ascertain, Uncle Byron, High Harp, Louies Line, On the Way, Casein, Rosie Chinn, Syntet, Edemgee also ran. Time, 1:15⅘.

2—¾: $3000; 3-year-olds up; claiming.

Horses	Jockeys	Wgt.	Post	St.	¼	½	Str.	Fin.	Straight
Royal Knave, 115 (Givens) 6.00 4.80 2.40									
Lady Harp, 103 (Boulmetis)									11.00 3.80
aTattoo, 111 (Mora)									2.20
aTerrific, 113 (Gilbert)									2.20

Miss Rab, Go Lady, Jersey Allnes Chance, Borrowed Money, Brazen Boy, Frankie also ran. Time, 1:15.
aDead heat for third.

DAILY DOUBLE PAID $149.80.

3—¾: $3000; maiden 2-year-olds; claim.

Horses	Jockeys	Wgt.	Post	St.	¼	½	Str.	Fin.	Straight
Sheldon, 109 (Stark)									26.60 8.40 5.80
Silvolo, 111 (Rustia)									4.60 3.40
Slim o' Red, 117 (Downs)									4.00

Foxy Bid, The Maid, Star Conquest, Red Weed, Lake Trout also ran. Time, 1:15⅘.

4—¾: $2500; 4-year-olds up; claiming.

Horses	Jockeys	Wgt.	Post	St.	¼	½	Str.	Fin.	Straight
Jerrys Best, 112 (Stark)									5.80 3.60 2.80
Pol, 117 (Parnell)									7.00 4.80
Black Tempest, 122 (Stout)									4.80

Smajor, Moose Party, Count Did, Carmus, White's Flag, Ghazala, Alito, Little Sher, Spring Song also ran. Time, 1:14.

5—¾: $3500; 3-year-olds up; claiming.

Horses	Jockeys	Wgt.	Post	St.	¼	½	Str.	Fin.	Straight
Mint O'Morn, 122 (Gilbert) 11.00 5.20 3.60									
Mickey Dazzler, 118 (Stout)									3.60 3.40
els Love, 108 (McGuigan)									2.20

Chalkeaton, Naval Base, King Chatter, Mon's Boy, Miss Gossip also ran. Time, 1:14⅖.

6—¾: $3000; 3-year-olds; claiming.

Horses	Jockeys	Wgt.	Post	St.	¼	½	Str.	Fin.	Straight
Flirty Miss, 117 (Strange)									8.40 4.20 3.20
Rappel, 112 (Roberts)									4.40 3.40
Wily, 110 (Culmone)									3.20

Call Shot, Marinikin, Ginny Fal, Honey Ethel, Combustion, Airtip, Lobengula, Jet Propelled and Miss Rebel also ran. Time, 1:14⅖.

7—1⅛: $3000; 3-year-olds up; claiming.

Horses	Jockeys	Wgt.	Post	St.	¼	½	Str.	Fin.	Straight
Navy Ace, 115 (Kozycki)									11.20 8.20 6.00
Chanteuse, 117 (Stout)									9.40 5.60
Equisun, 117 (Gilbert)									4.00

Black Pepper, Short Reign, Bright Warrior, Put and Call, Hougate also ran. Time, 1:48.

8—1⅛: $3000; 3-year-olds up; claiming.

Horses	Jockeys	Wgt.	Post	St.	¼	½	Str.	Fin.	Straight
Omaha, Jr., 110 (Kline) 49.40 18.00 7.20									
Old Iron, 110 (Culmone)									10.40 5.00
Adelphia, 116 (Boulmetis)									2.60

Award, Friendly Miss, Ever Message, Wianno Lad, Swing Tune, Maize, Kid Stuff also ran. Time, 1:49⅘.

AT ATLANTIC CITY
1—BALLINAKILL, Acondale, Drag.
2—Good Son, Chance Bras, Riar Black.
3—Beau Beau, Gro Up, Count Steel.
4—Dukedom, Bat Boy, Mucho Manana.
5—Fighting Fool, Egretta, Penson.
6—Dominican, Paddock Acres, Queen Chatter.
7—Delove, Iron Duke, Grand Boy.
8—Reign Morse, Adonis, Dove Shoot.

Racing Chart at Marlboro Track

(Copyright, 1949, by Triangle Publications, Inc.)

FIRST RACE—One and one-sixteenth miles. Purse, $1000. For 3-year-olds and up; claiming. Start good from gate. Won driving; place same. Off at 2:02½. Winner, Mrs. H. S. Grinder's ch. m. (5) by Alaking—Ballarosa. Trained by W. H. Everhart. Time, 1:57⅘.

Horses	Jockeys	Wgt.	Post	St.	¼	½	Str.	Fin.	Straight
Alarosa	(Griffith)	105	4	2	1hd	2½½	2h	1½½	$1.90
Bill Hulme	(Wood)	115	1	4	3½½	1hd	1nk	2½½	4.40
Peace Fleet	(Hanes)	115	2	3	4h	3h	3h	3h	1.80
Wintime	(Servis)	107	4	8	8	4hd	4h	4h	23.00
Allezdor	(Ulmer)	115	6	7	5½½	4h	5h	5h	46.50
Darby Duncan	(M'nez)	115	7	5	6½½	6½½	6h	6h	55.10
Golden Brown	(R'buto)	109	8	6	7h	7hd	7½½	7½½	7.50
Rose Ghost	(Carrillo)	111	5	1	2h	5½½	8	8	16.50

ALAROSA, $5.80, $3.20, $2.40; BILL HULME, $5.00, $3.20; PEACE FLEET, $2.40.

SECOND RACE—Six and a half furlongs. Purse, $1000. For 3-year-olds and up; claiming. Start good from gate. Won easily; place same. Off at 2:31½. Winner, B. H. Rogers' gr. g. (6) by Gino—Halo. Trained by D. Chamblin. Time, 1:27⅘.

Horses	Jockeys	Wgt.	Post	St.	¼	½	Str.	Fin.	Straight
Halogi	(Tammaro)	116	3	1	1h	1h	1h	1h	$1.60
Skip Bid	(Regalbuto)	109	7	8	6½	6h	2h	2nk½	7.10
Goat Head	(Ulmer)	115	2	7	7h	7½½	5½	3½	5.90
Demaris	(Dosher)	111	8	5	5h	5½½	3½	4hd	15.20
As You Is	(Miller)	114	5	3	2½½	3½½	4hd	5h	83.90
Isle of Man	(Pelaez)	109	4	4	5½	5½	6½	6nk½	2.20
Jato	(Arduini)	112	5	6	8	8	7h	7h	16.00
Rung	(Carrillo)	112	1	2	4½½	4½½	8	8	80.00

HALOGI, $5.20, $3.00, $2.80; SKIP BID, $5.80, $4.00; GOAT HEAD, $4.80.

DAILY DOUBLE—ALAROSA AND HALOGI—PAID $17.60.

THIRD RACE—Five and a half furlongs. Purse, $1000. For maiden 2-year-olds; claiming. Start good from gate. Won driving; place same. Off at 3:03. Winner, C. Wilson, jr.'s b. g. (2) by Star Beacon—Sampler. Trained by D. C. Harrison. Time, 1:09⅘.

Horses	Jockeys	Wgt.	Post	St.	¼	½	Str.	Fin.	Straight
Astrodome	(Baird)	122	2	3	2h	2h	1½	1½½	$1.90
Come Early	(Lawless)	110	3	2	1hd	1hd	2½½	2hd	5.60
Gritty	(Tammaro)	110	1	1	3h	3h	3½	3h	5.50
Double Thistle	(Grant)	118	7	7	5h	5½½	5½	4h	1.70
Unruled	(Servis)	111	5	5	4h	4½½	4hd	5½	29.60
Gray Channelle	(H'es)	115	4	4	6½	6½½	6h	6h	55.50
Ned's Flying	(Bauer)	114	8	8	7½½	7h	7h	7h	28.40
Rednaxela	(Ulmer)	115	8	1	8	8	8	8	41.40

ASTRODOME, $5.80, $4.20, $3.20; COME EARLY, $5.20, $3.40; GRITTY, $3.60

FOURTH RACE—Six and a half furlongs Purse, $1000. For maiden 3 and 4 year olds. Start good from gate. Won driving; place same. Off at 3:32. Winner, R. Pending's br. g. (3) by Heliopolis—Orange Leaves. Trained by R. Pending. Time, 1:27⅘.

Horses	Jockeys	Wgt.	Post	St.	¼	½	Str.	Fin.	Straight
Parititio	(Reg'buto)	109	3	3	2½½	1h	1h	1½½	$2.80
Kings Guard	(Baird)	115	5	1	1h	2h	2½½	2h	3.30
Weathervane	(Her'an)	116	1	2	7½½	7h	3½½	3h	37.10
Edna's Idyll	(Arduini)	111	6	6	6h	6h	5hd	4½½	5.60
Ann Play	(Servis)	109	2	4	3hd	4½	4hd	5½	66.80
Princess Carry	(McD't)	106	8	5	4h	3½	4hd	6h	18.90
Heather Dew	(G'fith)	104	7	7	1hd	5hd	6½½	7h	3.10
Biolac	(Bauer)	107	4	8	8	8	8	8	82.20

PARTITION, $7.60, $4.20, $3.60; KINGS GUARD, $3.20, $2.80; WEATHERVANE, $7.40.

FIFTH RACE—Six and a half furlongs. Purse, $1000. For 3-year-olds up; claiming. Start good from gate. Won driving; place same. Off at 4:02½. Winner, H. G. Tonkin's br. f. (4) by Grand Slam—Shackle. Trained by C. P. Sowers. Time, 1:28⅘.

Horses	Jockeys	Wgt.	Post	St.	¼	½	Str.	Fin.	Straight
Shalam	(Lawless)	108	7	1	1hd	1hd	1h	1½½	$1.00
Mittla	(McDermott)	105	4	4	3h	2nk	2h	2½	8.00
Mary Port	(Wood)	109	5	7	7½	6h	5½	3hd	26.20
Meadow Grey	(Pal'bo)	112	4	3	4h	4hd	4h	4½	12.80
Sparkette	(Tammaro)	116	6	6	6½	7h	6½½	5h	19.10
Matoaka	(Servis)	109	2	2	2½	3h	3½	6½½	2.70
Pinkey Darlin'	(R'era)	109	3	5	5½	5½	6h	7½½	12.30
One O Four	(McC'ick)	112	8	8	8	8	8	8	131.90

SHALAM, $4.00, $3.20, $2.80; MITLA, $6.20, $4.20; MARY PORT, $7.20.

SIXTH RACE—One and one-sixteenth miles. The Clinton. For 3-year-olds and up; claiming. Start good from gate. Won easily; place driving. Off at 4:31½. Winner, L. Waingold's ch. g. (6) by Coldstream—My Marie. Trained by C. A. Plank. Time, 1:56.

Horses	Jockeys	Wgt.	Post	St.	½	½	Str.	Fin.	Straight
Sobre Todos	(Lawless)	115	7	2	2nk	2h	1h	1½½	$6.40
Helen Dear	(Palumbo)	115	5	8	6hd	5h	2½½	2½½	4.20
Red Wrack	(Baird)	117	3	7	8	6½½	4hd	3nk½	2.50
Swinghigh	(Tammaro)	118	1	4	3h	3h	5h	4½½	15.80
Mr. D.	(Regalbuto)	110	2	3	1hd	1nk	3h	5nk	2.80
Worldwin	(Carrillo)	115	4	5	7h	8	6h	6h	58.30
Vitacle	(Austin)	118	8	1	4h	4nk	7h	7hd	28.10
Chicle Clown	(Bauer)	115	6	6	5h	7½	8	8	2.50

SOBRE TODOS, $14.80, $6.60, $4.00; HELEN DEAR, $5.60, $3.40; RED WRACK, $3.40.

SEVENTH RACE—One and one-sixteenth miles. Purse, $1000. For 3-year-olds and up; claiming. Start good from gate. Won driving; place same. Off at 5:02. Winner, J. Booker's br. h. (7) by Kerry Patch—Royal Error. Trained by J. R. Booker. Time, 1:58⅘.

Horses	Jockeys	Wgt.	Post	St.	¼	½	Str.	Fin.	Straight
Royal Patch	(Grant)	121	8	6	6h	5h	4h	1h	$2.70
Perfect Charge	(McD't)	114	1	5	5h	4½	4½	2½½	3.20
Louis L.	(Griffith)	111	6	3	2h	3h	5½	3h	10.60
Honoured	(Baird)	121	7	1	3h	2hd	3hd	4½½	7.30
Hair Cut	(Bauer)	118	2	7	7h	6½½	6h	5½	13.50
Thalia Lad	(Ulmer)	118	5	2	1½	1hd	1hd	6h	2.40
Pendragon	(Sor'tino)	110	4	4	4h	7h	7h	7h	25.10
Peter de Boots	(C'in)	121	3	8	8	8	8	8	99.00

ROYAL PATCH, $7.40, $3.80, $3.20; PERFECT CHARGE, $4.20, $3.20; LOUIS L., $5.60.

EIGHTH RACE—Mile and three-sixteenths. Purse, $1000. For 3-year-olds and up; claiming. Off at 5:32. Start good from gate. Won driving; place same. Winner, Mrs. H. B. Donegan's ch. g. (11) by Discovery—Sweepout. Trained by H. B. Donegan. Time, 2:09.

Horses	Jockeys	Wgt.	Post	St.	¼	½	Str.	Fin.	Straight
Exploration	(R'albuto)	111	1	8	8	8	3½	1½	$2.30
Dan Can	(Carrillo)	113	2	3	1½	1½½	1½½	2½½	14.20
Brass Cannon	(McC'ick)	116	8	2	2½½	2½½	2½½	3h	5.30
Jubilee Gen	(Lawless)	110	3	5	5h	6h	4½	4½	3.40
Gay Venture	(P'umbo)	116	5	6	6h	5hd	5h	5½	31.00
Omaha Mike	(Baird)	116	7	7	7h	7½	8	6½	7.50
Scotch Sand	(Tmaro)	116	4	4	4½	4h	6h	7h	4.50
Merry Nymph	(Dosher)	105	6	1	2½½	2h	7h	8	24.90

EXPLORATION, $6.60, $4.20, $3.00; DAWN CAN, $10.80, $6.60; BRASS CANNON, $4.60.

Belmont

1—¾: $3000; 2-year-olds; claiming.

aMr. Flares	(Arcaro)	116
Othello	(Servis)	116
Renick	(Ussery)	113
aMr. Willie	(Hanes)	116
Evening Cloud	(Dosher)	111
†Pougbay	(Stout)	109
War Blues	(Jessop)	111
Carryall	(Bauer)	116
Play Request	(Ulmer)	116
bCantrun	(Gilbert)	119

aI. Bieber and J. Dushock entry.
bJ. J. Amiel entry.
cH. E. Simpson entry.

2—⅞: $3000; 4-year-olds up; claiming.

Landlord	(Servis)	121
*Tomsive	(Jessop)	108
Marine Light	(Ussery)	103
*Texas Brags	(Hanes)	116
Teilmehow	(Servis)	113
*Bill Howk	(Jessop)	123
Alsiral	(Ussery)	113
*Zanella	(Jessop)	108
Beach Boy	(Servis)	113
Townhouse	(Ussery)	113
Otterbrook	(Servis)	125
Pamestown	(Servis)	117
Belrate	(Servis)	113
Broad Daylight	(Servis)	117
Best Effort	(Servis)	121
Gay Moonbeam	(Servis)	113
*Martal	(Servis)	108
*Shifty Mae	(Servis)	113
†Copywright	(Servis)	110
Menever	(Servis)	117

3—1⅛: $3000; maiden 3-year-olds up.

Joe Hogan	(Servis)	117
Furthermore	(Servis)	117
Woodstock	(Servis)	117
North Branch	(Servis)	117
Tourelay	(Servis)	117
Janies Fellah	(Servis)	117
†Wenell	(Servis)	117
a*Racket	(Servis)	117
a†Trepid	(Servis)	117
†Quibu	(Servis)	117
†Predse	(Servis)	117
Bay Companion	(Servis)	117
†Affluence	(Servis)	117

aMrs. A. Wichfeld-Mrs. F. A. Clark entry.

4—¾: $3500; maiden 3-year-olds up.

*Readiness	(Servis)	114
*Kathys Own	(Servis)	114
Hickory Lea	(Servis)	114
*Altas Pride	(Servis)	114
Velvet Rhymer	(Servis)	119
Mogold	(Servis)	119
†Embatile	(Servis)	119
Barrel Boy	(Servis)	119
Challadroit	(Servis)	119
Top Honors	(Servis)	119

5—1½: $4000; 2-year-old fillies; allow

aOuija	(Servis)	113
Airola	(Servis)	113
Aegina	(Servis)	108
*Early Health	(Servis)	111
Gaiahendra	(Servis)	113
Evening Thrill	(Servis)	108
bBed o' Roses	(Servis)	122
Petit Bleu	(Servis)	122

aBrookmeade Stable entry.
bG. Vanderbilt entry.

6—¾: $4500; 3-year-olds up, fillies; al

aYogan	(Servis)	108
Tall Weeds	(Servis)	117
aNear East	(Servis)	108
Leading Home	(Servis)	113
Nell K	(Servis)	121

aP. Adams and Mrs. K. Gilpin entry.

7—1⅛: $3000; 3-year-olds up; claiming.

Blue Thanks	(Servis)	106
Croesus	(Servis)	116
Demavend	(Servis)	106
Burts Reward	(Servis)	116
Beaus7	(Servis)	116
aLaurania	(Servis)	119
Gretna Green	(Servis)	119
aOrange Sun	(Servis)	116
aOur Tommy	(Servis)	113

aI. Bieber entry.

8—Mile; $3000; 3-year-olds; claiming.

†Birdie Lulley	(Servis)	110
Wiseaider	(Servis)	113
Avona	(Servis)	113
Morty Mort	(Servis)	113
Bundirab	(Servis)	110
*Bombcase	(Servis)	114
Gunter	(Servis)	113
Bold Byrd	(Servis)	116
*Extinguisher	(Servis)	108
Sketch	(Servis)	110
The Street	(Servis)	116
Maruca	(Servis)	110
Bleury Street	(Servis)	119
Reynolds Jr.	(Servis)	116
*Dear Boots	(Servis)	110
Maelstrom	(Servis)	113
aMacks First	(Servis)	119

aI. Bieber entry.
*5 lbs., †7 lbs., ‡10 lbs. allowance claim

1—¾: $3000; 2-year-old fillies; claiming.

aCutie, 116 (Guerin)		8.30 4.40 2.80
Ima Scholar, 103 (Flutie)		8.00 5.40
Running Story, 113 (Brooks)		3.10

Lady Hume, Armelle, Jump for Joy, Miss Gee-Du, aScotch Wine, Parchesi, Lady Fairfield, fMels Bells, Plumelette, fElopuence, Fixed Star. Time, 1:13⅘.
fField.

2—¾: $3000; 3-year-olds up; claiming.

Leis Dance, 122 (Arcaro)		6.00 3.50 2.60
Marine Charger, 113 (Mehrtens)		3.80 2.80
Head an' Tell, 117 (Smith)		3.30

Brisket, Rustle Broom, Storm Hawk, Ventolino, Pictoric, Lifter, Trumpeter. Time, 1:25⅘.

DAILY DOUBLE PAID $25.70

3—Abt. 2 mi.; $3500; 4-year-olds up. Claiming.

Tourist Index, 130 (Harris)		18.30 7.60 4.20
Refusio, 137 (Adams)		9.30 4.60
Little Sammie, 140 (Foote)		3.10

Diabillo, Cobh, Band Leader, Parader, Ratcatcher. Time, 3:55⅘.

4—5½: $3500; 2-year-old maidens.

dEternal City, 118 (Arcaro)		8.70 4.90 2.90
Ode, 118 (Adams)		6.20 3.60
cWar King, 118 (Scurlock)		2.60

fBehold, Card Sharp, fBig Mistake, Opinionated, fBright Side, Bold Lea, Lotowhite, fStraight Ahead, Buckingham, Jam, bAll Aces, cGreat Admiral, fLionheart, bRoyal Mint, dBoodle, fQuarter boots. Time, 1:05⅘.

bH. E. Jackson-H. La Montagne entry.
cBrookmeade Stable entry.
dC. V. Whitney entry. fField.

5—1; $5000; 3-year-olds up; allowances.

Stunts, 121 (Arcaro)		3.80 2.50 2.10
Three Rings, 121 (Woodhouse)		3.40 2.20
Stymie, 126 (McCreary)		2.10

Balisano and Safe Arrival. Time, 1:37⅘.

6—⅝: $20,000; all ages; handicap.

Royal G'v'nor, 129 (G'rin)		19.40 9.20 7.40
Royal Blood, 132 (Glisson)		5.40 3.90
Tea Maker, 127 (Passmore)		8.30

Pipette, Big Story, Wine List, Renown II, Winter Wheat, bMay Reward, Maryunk, Mangonick, Mount March, bThe Sahker. Time, 1:12.
bMimosa Stock Farm entry.

7—1: $4000; 3-year-olds; allowances.

Uncle Edzar, 118 (Guerin)		5.80 3.90 3.40
Mirabeau, 118 (Mehrtens)		4.80 3.80
Dry Fly, 118 (Brooks)		4.20

Khaki Shakeme, Prop, aBlue Hills, aBlack Chiffon also ran. Time, 1:39.
aBrookmeade Stable entry.

8—1⅛: $3000; 3-year-olds up; claiming.

bMighty Master, 114 (Artz)		4.30 4.10 2.90
bVinsfurlough, 112 (Bernhardt)		4.10 2.90
cDeep Sea Tale, 114 (Kirkland)		3.10

Bold Mate, Twenty Six, Sir Date, Let Me Thru, Darby Diadem, Chance Morn, Wassermatter, cEscarp also ran. Time 2:33⅘.
bLucky Leaf N.-Vartanian entry.
cW. G. Jones-M. A. Cushman entry.

AP Consensus

AT NARRAGANSETT
1—Ess Jay Ess, Honor Pilate, Gift Scarf.
2—Red Haw, Princess Laura, Super Foot.
3—Annar, Slated, Grendade.
4—Boss Well, Carter Girl, I Forgot.
5—Highest Star, Accipiter, Freedom Girl.
6—Gee Whiz, Donna Boorse, Andy Handy.
7—MERRY RISK, Appease Not, Wisenheimer.
8—Good Turn, Elastic, Henry Payne.

AT BELMONT
1—Fully Aware, Covenant, Broken Crown.
2—Best Effort, Broad Daylight, Landlord.
3—Furthermore, Trepid, Racket.
4—Challadroit, Georgia, Hickory Lea.
5—Next Move, Petit Bleu, Ouija.
6—Neil K, Jay Baby, Near East.
7—Croesus, Blue Thanks, Gretna Green.
8—BLEURY STREET, Malestrom, The Street.

Marlboro

FIRST RACE—Six and a half furlongs. Purse, $1000. For 3-year-olds and upward; claiming.

1	†Soulful	(Pelaez)	106	8-1
2	†Big Moose	(Griffith)	108	2-1
3	†Run Bud Run	(Servis)	114	2-1
4	*One Loch	(Servis)	103	20-1
5	†Speedy Rascal	(Griffith)	108	5-2
6	†Mr. Elmer	(Pelaez)	109	10-1
7	*Manita	(Lawless)	108	12-1
8	Ingerfire	(Grant)	116	3-1
9	Kuduwrack	(Baird)	121	4-1
10	*Silver Cloth	(Lawless)	110	6-1
11	*Flag Bee	(Dosher)	111	20-1
12	Allagazam	(Baird)	121	8-1
13	*Lucky Linda	(McCormick)	102	12-1
14	Buzz Buzz	(Wood)	116	15-1

SECOND RACE—Six and a half furlongs. Purse, $1000. For 3-year-olds and upward; claiming.

1	*Nuptial	(Grant)	108	4-1
2	*Captiva	(Dosher)	108	20-1
3	Silver Palumbo		118	8-1
4	*Single Ace	(Lawless)	111	15-1
5	*Major Stone	(Griffith)	111	12-1
6	†Pappy Boy	(Amos)	111	12-1
7	*Verte	(Griffith)	113	2-1
8	Specter	(Tammaro)	116	20-1
9	Marbee	(Riverar)	108	4-1
10	†Shes Back	(Griffith)	108	8-1
11	Cronsen Miss	(Grant)	113	6-1
12	*Caesar	(Palaez)	116	6-1
13	†Chalkette	(Amos)	101	20-1
14	†Albatross	(Pelaez)	109	8-1

THIRD RACE—Six and a half furlongs. Purse, $1000. For 3-year-olds; claiming.

1	*Our Marty	(Lawless)	112	8-5
2	†Dividandy	(Servis)	107	5-2
3	*War Belle	(Lawless)	112	6-1
4	†Wye Care	(Griffith)	107	8-1
5	Kalsec	(Bauer)	111	10-1
6	†Scarlet Velvet	(McCormick)	111	12-1
7	Gay Streak	(Martinez)	111	10-1
8	*Quick Party	(Dosher)	112	5-2
9	Beauteous	(Carrillo)	111	12-1
10	*Goldies Slip	(Lawless)	104	6-1
11	†Bonplay	(Griffith)	106	6-1
12	*High Circles	(Lawless)	106	6-1
13	Tip Tiz It	(Hanes)	107	6-1
14	*Peerize	(Pelaez)	109	20-1

FOURTH RACE—Five and a half furlongs. Purse, $1000. For 2-year-olds; allowances.

1	San It	(Arduini)	120	5-2
2	†Foara Watch	(Servis)	111	6-1
3	*Bustacle	(Lawless)	112	6-1
4	Gumptious	(Baird)	120	10-1
5	†Better Light	(Servis)	108	6-1
6	†Always Late	(Griffith)	109	4-1
7	Tarrydiddle	(Martinez)	117	5-2
8	†Idle Tale	(Servis)	110	2-1
9	Teddys Pride	(Baird)	116	12-1
10	Hal's Play	(Tammaro)	113	20-1
11	Gilded Hour	(Baird)	113	4-1
12	Blue Rocket	(Tammaro)	120	6-1
13	†To Stay	(Pelaez)	106	20-1
14	Jolly Star	(Tammaro)	113	8-1

FIFTH RACE—Five and a half furlongs. Purse, $1100. For 3-year-olds and upward; claiming.

1	Simite	(Grant)	111	4-1
2	Neat Ace	(Wood)	114	20-1
3	One Sun	(Griffith)	104	5-2
4	†Play Blix	(Servis)	107	20-1
5	Cedar Brand	(Palumbo)	117	2-1
6	Miss Charing	(Austin)	108	20-1
7	*Paarant	(Lawless)	106	3-2
8	*Draw One	(Stone)	106	2-1
9	†Flying Wise	(Pelaez)	106	12-1
10	*Guy Vito	(McCormick)	106	15-1
11	†Havey B.	(Pelaez)	104	12-1
12	†Barolo	(Servis)	109	6-1
13	Gunner	(Tammaro)	115	6-1
14	†Chess Queen	(Pelaez)	107	20-1

SIXTH RACE—One and one-sixteenth miles. Purse, $1100. For 3-year-olds and upward; claiming.

1	†Town Camp	(Griffith)	108	6-1
2	*Snowstorm	(Lawless)	116	2-1
3	Bonziah Seniah	(Hanes)	121	2-1
4	†Fire High	(Curt

Truman Presents Cantrell Regatta Cup Today

By Happy Walker

The Bill Cantrell (driver) and Horace Dodge (owner) combination will be awarded the $25,000 President's Cup Regatta Trophy after all: a decision enthusiastically applauded in speedboat racing circles.

Cantrell and Dodge will receive the magnificent cup from President Truman at the White House at noon today. It was decided to rescind Sunday's no-contest decision because the two final heats were cancelled by rough water.

Late yesterday Eric Greenleaf, general chairman, came out of a huddle with other officials and announced that Chuck Gardiner, race chairman, had declared Saturday's running of the first heat won by Cantrell in My Sweetie to be a contest. Thereupon approval of Cantrell's records for heat and lap time in the first heat, were dispatched at once to the American Power Boat Association headquarters in Detroit.

Here is the reasoning behind the action: Cantrell piled up 800 points for fastest heat and fastest lap in addition to his 400 points for winning the heat. Had the remaining heats been run, under Sunday's hazardous conditions, it is improbable that Cantrell's bonus points would have been wiped out.

It was recalled yesterday that once before a similar situation arose in the President's Cup running, but for a different reason. In 1931 Bill Freitag, driving Johnny Schibe's Miss Philadelphia, was fatally injured when his craft overturned on the Anacostia River course.

Commander W. Emmitt Davis, general chairman, Naval Gun Factory Marine Pageant Committee, announces the final meting of the general committee today at 3:30 p. m. at the Burlington Hotel. Final plans for the mammoth marine parade and pageant to take place October 1 will be approved.

Plenty of Prizes

All Was Fair At Solomons Fishin' Party

By Ralph Murdock

BEST of all.

That's what fishermen were saying yesterday about the fourteenth annual Chesapeake Bay Fair, held over the weekend at Solomons Island, Md.

MURDOCK

Fifty pirzes were awarded. It was one of those outings where you simply couldn't lose. If you failed to capture a prize, you could even up matters by putting a dent in the 150 dozen hard-shell crabs served after the various contests.

With the presence of Governor Lane of Maryland, State Senator Louis Goldstein of Calvert County, the courtesies of the Coast Guard and the untiring efforts of affable Edgar Bowen, president of the 1949 shindig, the "fair" turned out to be quite an affair. Prizes for the youngest angler over 3 years of age, the oldest, and the fattest, were just a few of the awards that were made.

Timothy C. Carson, who has lived three more days than three years, took the prize for the youngest; John W. Smith, Wilmington, Del., 81 years young, grabbed high honors for being the oldest angler, and F. C. Good, Pittsburgh, who only weighs a mere 300 pounds, captured the prize for being the heaviest fisherman.

APPROXIMATELY 400 yachts and fishing boats with pennants and decorations made the fair an extremely colorful one. The yacht Paroma, a 71-foot cruiser, was pronounced the best decorated craft. The Washingtonian landing the largest rockfish turned out to be Dan Galan. It weighed 9 pounds 1 ounce.

Mrs. Y. Sadel Danzansky was the successful feminine angler who turned in 16 different species of fish. We understand there are only 17 catchable varieties in the Chesapeake Bay. It was almost a "Grand Slam" and a whale of a fishing performance.

Attention: Mr. Murdock

Tampico, Mex., Sept. 19 (AP). Rodolfo Sosa Fernandez went fishing with his father yesterday and had to call a truck to beach his catch. It was a 16-foot, 950-pound sierra. The catch was made off a dock in Panuco River.

Bunn TKO's Perry in 10th

Aaron Perry reached the end of the road last night at Turner's Arena.

One-time fistic hot-shot of Washington, Perry was a tenth round TKO victim of Sonny Bunn, local welterweight making his first featured performance.

Bunn floored Perry twice for nine counts in the last round and seemed headed for a clean knockout when Referee Ray Bowen stepped in and halted proceedings.

It was an even fight until the last round when the younger Bunn landed repeatedly and solidly with overhand rights and stinging left hooks.

The season's first indoor card was witnessed by a crowd of 1000 who paid $1792.75.

In a slam-bang, toe-to-toe struggle Leon Daugherty outlasted Gene Harley in a five-round semi-windup. A strong finish enabled Daugherty to win. Daugherty weighed 148 and Harley 151.

Ben Harrison, Washington heavyweight, weighing 202, took a five-rounder from Clyde Williams of Hinton, W. Va., 204. Williams had Harrison on the deck in the third round.

Pat Thomas, 129½, maintained his winning pace by knocking out Kid Payne, Kalamazoo, Mich., 127½, in 1:52 of the first round. Jimmy O'Brien of Baltimore, 155, won a four-round decision from Don Hubscha, Washington, 161. Sammy Kelsey of Washington, 131, took a four-rounder from Chick Woodson, Washington, 133.

'Skins Send Guard Lazor to Wilmington

By Bill Burnett
Post Reporter

Evanston, Ill., Sept. 19.—The Washington Redskins were a single man over the 32-player limit today when they sent Andy Lazor, a standout guard in yesterday's 35-24 triumph over the Green Bay Packers, to their farm club in Wilmington, Del.

Lazor, 200-pound rookie from Washington State, was detached a few minutes before the 'Skins left Milwaukee for this college town, where they will undergo a week's work before next Monday night's National Football League opener against the Chicago Cardinals.

While his former teammates gloated over their latest victory, there were tears in the 24-year-old lineman's eyes when he received the bad news. The Redskins coaching staff assured him, however, that he would have another chance next year, possibly sooner.

The 'Skins now boast one rookie, Herb Siegert of Illinois, and four experienced guards. Before game time next Monday they must dispose of one more man and the finger seems to be pointing at the ends. Seven wingmen, instead of the usual six, are now on the roster.

While he decided on his final "cut," Coach Billick Whelchel was justifiably proud today of his prediction that the Redskins would play "screwy but interesting" football this season. They certainly did it yesterday.

Everybody made mistakes. Even old-timers like Dick Poillon, who purposely touched a punt and allowed the Packers to recover, got into the act. Dan Sandifer fumbled four times. There were penalties galore, and intercepted passes, and numerous cases of bad judgment.

But when it was over, the Redskins were well out in front and Milwaukee was pleased with Harry Gilmer, who quarterbacked the entire game while Sammy Baugh rested his bruised ribs on the bench.

Harry completed only seven passes all day, but four of them were for touchdowns. He did a little fancy running, too.

When Fullback Ed Quirk's ankle was hurt so badly he'll be out of action for three weeks, Gilmer had Pete Stout to handle the fullback assignments, and they couldn't have been handled better. Burly Leon Cochran spelled Stout for a while and also looked good.

The Redskins had a big, hard-charging and mean line up front, too. It took a lot of credit for the poor showing of the Packers' new star, Stan Heath of Nevada, by rushing him with no mercy.

BRIEFLY—Center Al Demao who intercepted a Heath pass and turned halfback, with stiff-arming and everything, says he wasn't trying to score a touchdown . . . "I was just trying to get to the sideline as quickly as possible".

A's Defeat Browns, 7-4

Philadelphia, Sept. 19 (AP).—The Philadelphia Athletics pushed across three runs in the eighth inning to defeat the St. Louis Browns, 7-4 tonight. Dick Fowler went the route to register his 14th pitching decision.

St. Louis	AB	H	O	A	Ph'elphia	AB	H	O	A
D'inger,3b	3	1	0	3	Joost,ss	4	3	5	2
Spence,lf	5	1	0	0	Moses,rf	5	1	4	0
Priddy,2b	3	0	4	5	Valo,lf	4	1	1	0
Gr'ham,1b	4	1	10	0	Pain,1b	4	0	10	0
Sievers,cf	2	1	2	2	Ch'man,cf	4	2	0	0
Kokos,rf	2	1	3	0	Suder,3b	4	1	0	4
Moss,c	4	1	2	1	Fox,2b	5	2	3	4
S'livan,ss	3	0	2	3	Astroth,c	2	0	2	1
aLehner	1	0	0	0	Fowler,p	5	2	0	3
Papai,p	2	0	1	4					
bElder	1	1	0	0					
Totals	30	8	24	18	Totals	37	12	27	16

aBounced out for Sullivan in ninth.
bSingled for Papai in ninth.

St. Louis	010 200 000—4
Philadelphia	101 101 03x—7

Runs—Sievers (2), Graham, Kokos, Joost (2), Valo, Pain, Suder (2), Fox. Errors—Sievers, Sullivan, Dillinger. Runs batted in—Sievers, Fox, Kokos (3), Chapman, Suder, Fowler (2). Two-base hit—Chapman. Three-base hit—Fox. Home runs—Sievers, Kokos. Sacrifice—Dillinger. Double plays—Fox to Joost to Pain; Joost to Pain; Suder to Fox to Pain. Left on bases—St. Louis, 8; Philadelphia, 16. Base on balls—Fowler, 3; Papai, 10. Strikeouts—Fowler, 2. Passed ball—Moss. Winner—Fowler (14-10). Loser—Papai (4-11). Umpires—McGowan, Jones and Hurley. Time—2:04. Attendance—2034.

Mrs. Egenroad Tops Washington Qualifiers

Mrs. Charles Egenroad, 86, and Mrs. George Bailey, 91, yesterday won the first and second places in the qualifying round of the Washington Golf and Country Club's women's championship.

Air Earnings In 1947 Series Cited in Suit

New York, Sept. 19 (U.P.).—Frederic Johnson, attorney for Danny Gardella in his $300,000 suit against organized baseball, told Commissioner A. B. Chandler today that the sport definitely was involved in inter-state commerce because of radio and television commitments.

Johnson and Chandler, former classmates in the Harvard Law School in 1924 met for the first time since leaving school and renewed their old friendship before appearing as opponents in a pre-trial examination in Federal District Court.

Johnson charges Gardella, former New York Giant outfielder has been deprived of making a livelihood in organized professional baseball, not only in the majors but in eventhe lowliest class D minor league because he was blacklisted by the commissioner when he jumped from the Giants to the Mexican League in 1946.

"We are setting out to prove that professional baseball is in inter-state commerce to the 'nth' degree because television and radio didn't exist in 1922 when the Supreme Court of the United States decided in the Federal League case that baseball was not in inter-state commerce," he said.

Upon examination by Johnson, Chandler admitted that the Mutual Broadcasting Co. and the Gilette Safety Razor Co. paid from $150,000 to $175,000 for the radio rights to the 1947 World Series. Chandler also said there was an additional $65,000 revenue from television.

Five Perfect Seasons

Five Cornell football teams have been undefeated and untied since the school began football in 1887.

BASEBALL TONIGHT
WASHINGTON vs. ST. LOUIS
8:30 P.M.
GRIFFITH STADIUM

LIQUOR? CASE LOTS? LOW PRICES . . . YES!!
Brown's Liquor Store
New Jersey Ave. at P St. N.W.
CALL DE. 3164
For Brands and Prices

DON'T USE GREASY GOO
IF YOU WANT A CLEAN SCALP—HANDSOME-LOOKING HAIR!

Remember, water is no hair tonic. But, on the other hand, don't plaster your hair down with greasy, sticky products which cover hair and scalp with a dirt-catching scum. Healthy-looking hair must have a cleaner scalp. So use Kreml! It's never been duplicated to keep hair *perfectly in place*—it makes hair look naturally well-groomed. It never looks or feels greasy.

And you'll like the invigorating "wake-up" tingle Kreml gives your scalp. It always keeps hair and scalp feeling SO CLEAN. Also excellent to lubricate a dry scalp and remove dandruff flakes.

SAVE MONEY! Buy the new full pint-size Kreml—it saves you nearly 50%.

KREML Hair Tonic

Thank you
WASHINGTON

Your response to our great 2nd Bottle Sale was terrific . . . so we're going to KEEP the 2nd bottle listing on our Big Board! Buy one bottle at our low price—the 2nd bottle at truly TERRIFIC SAVINGS . . . only at

Plain Old PEARSON'S
Liquor Stock Exchange
2436 WISCONSIN AVENUE, N. W.

Now America's largest-selling
full 5 year old
straight Kentucky bourbon
ANCIENT AGE
The whiskey with Age in its flavor!

Straight bourbon whiskey. 86 proof. Ancient Age Dist. Co., Frankfort, Ky.

FOR EXTRA SPEED . . . RANGE . . . DEPENDABILITY
AIR FRANCE
FLIES ONLY The Newest-Type, Longest-Range
CONSTELLATIONS
on its TRANSATLANTIC SERVICE

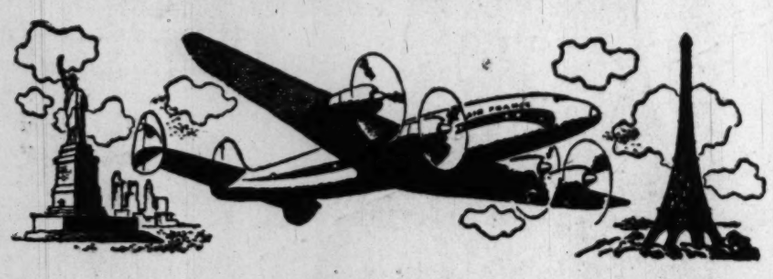

Air France Comets are the famous Lockheed Constellations . . . tried and proven by more than four billion miles of commercial service. Constellations hold more than 100 speed and distance records . . . including the fastest non-stop New York-to-Paris flight made by an Air France Comet. Because of their range . . . more than 5000 miles . . . greater than any other commercial plane . . . they are especially suited for overseas flying. Their superior speed and range insure *extra* dependability.

SPECIAL 60-DAY FARE
Oct. 1 Thru April 30
Washington To Paris and Return
$518.80 You Save $172.65
Similar Reduced Fares Beyond Paris

Air France Constellations are equipped with every device for efficient performance such as reversible-pitch propellers, steerable wheel-nose and 100% stand-by brake system for better ground handling. Power boost on surface controls is universal. LORAN . . . navigation by radar . . . Instrument Landing System and Ground Control Approach System are standard equipment.

Air France Constellations have a power ratio unsurpassed by any other four-engined transport airplane. Their four powerful engines give each Comet a cruising speed of more than 300 miles per hour . . . and they maintain it on only 66% of total power output. Veteran crews guide Comets overseas . . . and each Comet gets thorough maintenance at both ends of the transatlantic run.

Pressurized cabins . . . first introduced commercially by Constellations . . . enable Air France Comets to fly high above the weather for smooth comfort. Spacious cabins give you plenty of elbow room. When you fly a Comet, you "avoid the crowd." And so you enjoy all the more the special attention of stewards and hostess . . . the superb French cuisine with choice of vintage wines or champagne.

YOUR MAGIC DOORWAY TO PARIS
. . . AND ALL THE WORLD

Your Travel Agent is your best counselor . . . make use of his experience. Air France offices in 70 countries are staffed by trained personnel who will provide you with every assistance en route.

AIR FRANCE
30 YEARS OF OVERWATER FLYING

1627 K St. N.W., Washington, D. C.; Phone ST. 6767; Other offices in Boston, New York, Chicago, Houston, Los Angeles, San Francisco.

IMPORTED
BLACK HORSE ALE

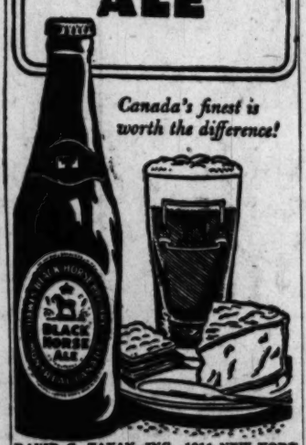

Canada's finest is worth the difference!

DAVID G. TAVAN, INC., 1911 NEW YORK AVE., N.E., Washington, D. C. Phone ATlantic 2663. PREMIUM DISTRIBUTING CO., 436 Swan Ave., Alexandria, Va. Phone OVerlook 5861.
Black Horse Ale, Inc., New York, N. Y.

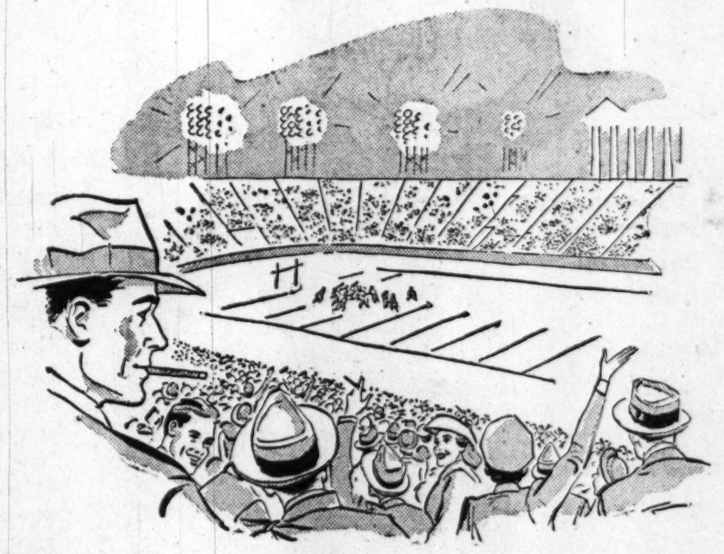

PANATELA DE LUXE . . .
"THE SOPHISTOCRAT"
ALSO SCORES AT
CHICAGO'S ALL-STAR
FOOTBALL
CLASSIC

"That's when I Began to Love Cigars," say Converts to Robt. Burns Panatelas de Luxe

Panatelas de Luxe make cigar smokers out of thousands of sport followers . . . Ultramild taste and streamlined, sophistocratic look win them.

Robt. Burns
Panatela de Luxe
2 for 27¢
GUARANTEED 100% CHOICE ALL-HAVANA FILLER

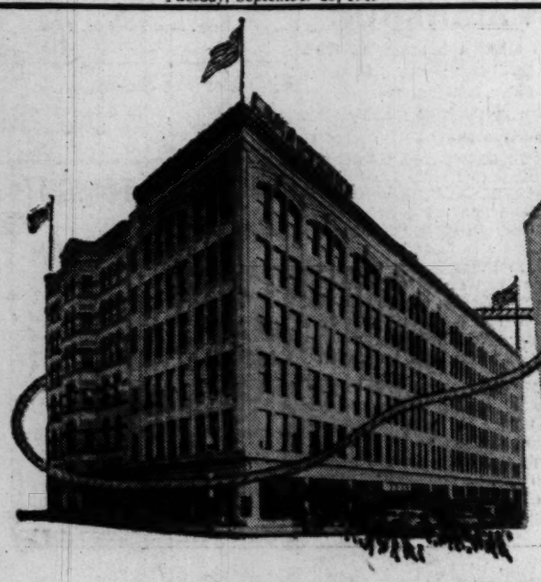

Lansburgh's
69TH YEAR
7th, 8th AND E STREETS N.W. — NA. 9800

2-DAY SALE

TODAY AND WEDNESDAY

DRAMATIC STOREWIDE SAVINGS *for Everybody*

Regularly 49.95 to $75

Misses' and Juniors' New Suits

$38

A suit for everybody! Famous-label suits, college-career suits, casuals to dressmakers! Fine wool tweeds, gabardines, stripes, crepes, sharkskins; many colors and blends! Meticulously tailored. Misses' sizes 10 to 18, junior sizes 9 to 15. Amazing values! Many specially purchased . . . many taken from our own stocks.

LANSBURGH'S—Daylight Suit Salon, Junior-Miss Suits—Second Floor

(above)
Iridescent worsted wool in green, lime or brown. Sizes 10 to 16 included.....$38

(right)
Grey menswear worsted; blue, black or beige wool gabardine. 12 to 16 included, $38

Fur Coats, Jackets Special!

25% off

Beautiful fur coats . . . every one a rare value for Lansburgh's 2-Day Sale! Mostly one of-a-kind, and what a selection! Luxuriously fine pelts, skilled craftsmanship!

	Reg.	Now
Sable-dyed Russian squirrel jacket. Size 18...	$395	296.25*
China mink, ranch mink shade. Size 16	$595	446.25*
Ranch mink paw coat, chevron design. Size 14	$595	446.25*
Canadian beaver, 7-stripe, 38-inch coat. Size 16	$595	446.25*
U. S. Alaska sealskin, 39-inch or 41-inch coat. Safari plum shade. Size 16	$745	558.75*
Black-dyed Persian lamb 7/8 coat, white mink trim. Size 14	$675	506.25*
Black-dyed Persian lamb, 43-inch coat. Size 20	$645	483.75*
Black-dyed Persian lamb, ranch mink collar and cuffs. Size 16. 41-inch coat	$579	434.25*
Mink-dyed squirrel 7/8 coat, size 16	$450	337.50*
Dyed China white lamb, 7/8 coat, size 14 ...	$395	296.25*
Natural grey Persian lamb (snowflake), 7/8 coat. Size 16	$595	446.25*
Natural grey Persian lamb, charcoal shade, 7/8 coat, size 16	$595	446.25*
Leopard 7/8 coat, size 14	$425	318.75*
China mink cape, 27-inch length. Size 14....	$450	337.50*
Ranch mink paw jacket, chevron design. Size 16	$395	296.25*
Blue-dyed moleskin jacket, size 14	$295	221.25*
Natural grey Persian lamb, 39-inch coat, size 16	$595	446.25*

LANSBURGH'S—Fur Salon—Second Floor

*Plus 20% Federal Tax

Regularly 39.75 to $55

Misses' and Juniors' New Coats

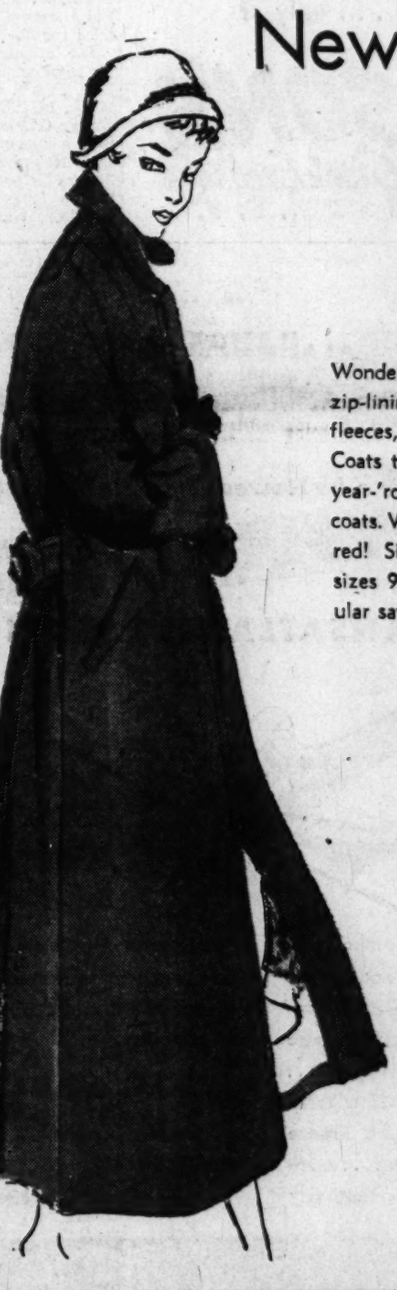

$36

Wonderful buys! Casuals and zip-lining coats galore! Wool fleeces, gabardines, coverts! Coats to wear boxy or belted, year-'rounders, college-career coats. Wine, grey, green, beige, red! Sizes 10 to 18, junior sizes 9 to 15. Really spectacular savings!

LANSBURGH'S — Daylight Coat Salon, Junior-Miss Coats, Second Floor

Fur-lined wool suede coat; charcoal grey, yarn-dyed grey, black, brown. 10 to 16 included ...$36

SEE HOW MUCH YOUR MONEY BUYS ON LANSBURGH'S STREET FLOOR!

Almond and Milk Break-up Chocolate

49c

Regularly 69c lb.

Delicious chunks of rich milk chocolate or milk chocolate chock full of roasted almonds. What a nourishing treat for the kiddies' lunch boxes . . . such a tasty appetizer for the entire family.

LANSBURGH'S—Candy—Street Floor

Costume Earrings

Reg. $1, So Glamorous!

66c*

Button and drop earrings! Antique-types, tailored metals, dainty styles! Gold and silver color metals, set with simulated pearls and stones.

*Plus 20% Federal Tax

LANSBURGH'S—Jewelry—Street Floor

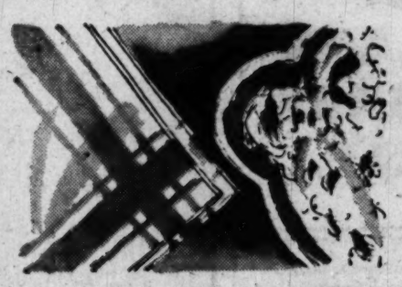

Handkerchiefs

Reg. 25c to 59c; Men's, Women's

6 for $1

Men's white cottons with satiny tapes, full 18-inch squares. Women's sheer Swiss cotton prints, geometrics, florals; embroideries, scallops, hand-rolled hems.

LANSBURGH'S—Handkerchiefs—Street Floor

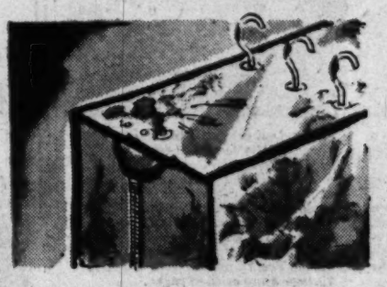

Chintz Garment Bags

Reg. 4.50 Jumbo Size

2.19

Protect your clothing from dirt and moths —with a wonderful glazed cotton chintz bag. Large 57" jumbo size with 42" zipper. Your choice of three colorful floral prints.

LANSBURGH'S—Notions—Street Floor

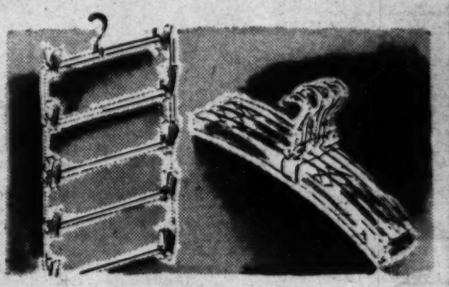

Skirt and Dress Hanger

Regularly $1

88c

All purpose hanger for skirts, blouses, slacks. Has swivel hook for hanging, plastic pins, rust-resistant frame. Holds 10 to 15 garments.

Reg. 4 for 69c Quilted rayon satin padded dress hangers in wine, blue, rose, green. NOW 4 for 49c

LANSBURGH'S—Notions—Street Floor

SECTION B | LOCAL NEWS
Classified Advertising

The Washington Post

TUESDAY, SEPTEMBER 20, 1949

Today on WTOP AM and FM
7:30 P. M.—Evelyn Knight and Dick Haymes feature a "Transportation Medley."
8:00 P. M.—"The Case of the Blackberry Jam Murder Clue."

The Federal Diary
by Jerry Kluttz

Long Classification Bill Revised on Eve of Debate

The Long pay-reclassification bill to benefit the Government's 850,000 classified workers is being revised on the eve of congressional debate on it.

Senator Long (D., La.), who will manage the bill in the Senate, has agreed to restore grades CAF-6, 8 and 10—grades that had been wiped out in his original bill. His revised bill will have a single schedule of 18 grades to be made up by a member of CAF, P, and SP grades, the same formula used in the Murray bill, which is before the House.

Long and his subcommittee had hoped to knock out most of the salary overlapping between grades by the elimination of the present grades of CAF-6, 8 and 10. But in the process an injustice would have been done many of the employes who are in the upper levels of those three grades.

For example, a survey revealed that more than 5000 employes would have had their salaries "frozen" the moment they were converted to the Long schedule. These people would have been in a salary bracket of three or more steps over the maximum of their respective new grades. They wouldn't have been eligible for in-grade promotions or longevity pay boosts.

Other thousands would have been limited to one or two in-grade promotions and longevity increases as long as they held their jobs. Both the Senate and the House bills provide for longevity pay boosts—a maximum of three in-grade raises over the top of all grades—and this provision would have been nullified for many employes in the three grades under the original Long bill.

Meanwhile, Senate Majority Leader Lucas announced yesterday that he hoped to call up the five pay bills the latter part of this week. He said the bill to raise the pay of military men and women would be the first to be considered, to be followed by the executive, classified, postal and legislative pay bills. Senator Flanders (R., Vt.) is likely to introduce the legislative bill as an amendment to either the executive or classified bill because of the undercover opposition to it.

The House is expected to take up both the classified and postal pay bills a week from today. Its Rules Committee cleared both measures for full House debate a few hours before its members went off on their holiday.

STORY: This is why people in Government information offices are long suffering. A man with a patch in the seat of his once-expensive pants went up to the information office at Civil Service and inquired about a Government public relations job. The clerk there handed him an application blank for Civil Service test for information speecialists. The man glanced at it for a moment and then he exploded and lectured the clerk:

"I am not looking for an examination. I want an appointment. I am insulted that a man of my education should be asked to take an examination like a kid in school."

FTC: Now that the Senate has confirmed the nomination of John Carson to be a member of the Federal Trade Commission, you can look for the President to renominate Lowell Mason, a Republican, for a new five-year term.

INQUIRY: The Senate Civil Service Committee has called on the Civil Service Commission to supply it with the complete file of the hearing examiner test.

The three subcommittee members—Johnston (D., S. C.), Humphrey (D., Minn.) and Dulles (R., N. Y.)—will study the file in executive session before launching public hearings on the conduct of the controversial test. The opponents also will be invited to appear during the closed sessions to tell their sides of the story.

NOTES: Paul E. Treusch, an Internal Revenue attorney, is the latest appointee to the 25-man Excess Profits Tax Council . . . William R. Divine of the Budget Bureau, will speak on office production problems at a dinner meeting at the Dodge Hotel this evening of the National Office Management Association . . . Irving H. Siegel has resigned as chief economist of the Veterans' Administration to join the faculty at Johns Hopkins University . . . Civil Service Commission reports a net reduction of 328 Federal workers in this city during the month of July.

FIREPLACE
THE SHOP
DIRTY FIREPLACE
Make It Sparkling and Inviting by Calling ME. 1134 for Pickup Service.
We Repair & Refinish
Fireplace Equipment
Andirons, firesets, etc., whether burned, broken or tarnished can be restored.
D. L. BROMWELL
710 12th St. N.W.
Just Above G
SINCE 1873

Police Raid Apartment, Hold Man on Game Count

'One-Armed Bandit' Slot Machines Removed From Willard St. House

Police removed four "one-armed bandit" type slot machines from an apartment at 1773 Willard st. nw. yesterday afternoon and arrested the occupant on a charge of setting up a gaming table.

He is John Henry Kendrick, 43, who told police he opeartes a rooming house. He was released under $2000 bond for appearance in Municipal Court today.

Police said a uniformed policeman in the Thirteenth Precinct called on Kendrick about 3:30 p. m. while making a routine investigation. Kendrick admitted him to the apartment with no objections, they said.

The policeman saw the slot machines and reported them to his superiors.

An hour later, Sergt. Philip Able and four other uniformed policeman went to Kendrick's apartment and were also admitted by him without any objection, according to police.

Police said he did not object when they put coins into the machines, two of which was for pennies, one for dimes and one for quarters. Both the dime and the quarter machines paid off in coins when they played them, police said and cigarettes were given for points on the penny machine. Police took Kendrick into custody after the payoffs, they said.

Kendrick admitted owning the machines and said he got them last Thursday, according to police. He refused to make any additional statement, they said.

Last week it was learned that the Federal Government had collected $3200 in taxes on illegal slot machines in Washington during the year ending June 30, 1949.

Of the 32 locations reported by the Bureau of Internal Revenue, 17 were in Washington, 13 of those being military installations.

4 Police Face Trial Board On Friday

Four policemen will face charges of misconduct at hearings to be held Friday by the Police Trial Board.

Three policemen are charged with manhandling James J. Witherspoon, 33, while arresting him June 9 at the Dunbar Hotel for allegedly taking the pocketbook of a woman who resides at the hotel.

Witherspoon said he suffered scalp lacerations and contusions of the right wrist.

The officers, Pvts. David H. Gould and Delbert D. Brill of the Thirteenth Precinct, and James A. Hansbrough of the Tenth Precinct, said Witherspoon resisted arrest and that the pocketbook was found in his room.

Hansbrough and Gould are charged with using "harsh and profane language," and willful maltreatment and unnecessary violence towards a prisoner. Brill is charged with willful maltreatment and unnecessary violence.

The charge of robbery lodged against Witherspoon was reduced to petty larceny on recommendation of the United States Attorney's office. It was dismissed by Judge Armond W. Scott in Municipal Court on grounds the charge should have been taking property without right.

Private George M. Nelson of the Seventh Precinct faces charges of conduct unbecoming an officer and prejudicial to the Police Department's good name. He "caused embarrassment to other police" while off duty and in civilian clothes at the scene of an accident at 12th st. and Maine ave. sw., on August 27, it was reported.

Dutch Governess Uninjured After Attack Near Home

A 24-year-old governess to the family of a Netherlands Embassy official was knocked to the ground near her home Sunday night by an unknown assailant, Montgomery County police reported yesterday.

The woman, Miss Marie Sprever, a Dutch national, is employed by Capt. Robert Lagerwerff, assistant military attache, and lives at the family home, 512 Fairglen la., Chevy Chase, Md. She was not injured, police said.

The attack occurred about 10:30 p. m. as she was walking in the 4800 block of Leland st., she told police. Her assailant approached from the rear, she said, and fell to the ground with her. He jumped to his feet and fled when she screamed, she said.

Mark 50 Years Of Married Life

The Washington Post
MR. AND MRS. HIRAM GREEN, 3010 44th pl. nw. will celebrate their golden wedding anniversary today. He is a former Interstate Commerce Commission examiner

Stolen Property

Police Find $3500 Worth Of Tools

Recovery of $3500 worth of tools and equipment stolen over a two-month period in the Silver Spring area was announced yesterday by Montgomery County police, who arrested five teenagers Sunday night.

The youths, three of them 14 years old and two 15, were released in custody of their parents pending juvenile court proceedings. All were said to come from well-to-do families.

Three of the juveniles were arrested by Pvt. Leonard Seese of the Silver Spring station, who saw them siphoning gasoline from a power crane on a construction job at 13th st. and Eastern ave. After questioning, they implicated the other two, police said.

All confessed, police said. The loot was found hidden in basements of the boys' homes and in their rooms.

The youths told police they would meet by prearrangement at the place selected for looting and would carry off the loot on motor scooters.

The loot recovered included $1500 worth of surveyors' instruments, two complete public address systems, hundreds of radio tubes, several air guns and an assortment of tools.

Two Indicted In Firing Of Local Grill

The operator and an employe of Tex's Grill were indicted yesterday for setting fire to the 1361 H st. ne. eatery, causing damage estimated up to $17,000.

They are Richard R. (Tex) Baker, 46, who runs the restaurant, and William P. Corley, 517 K st. ne., the night manager of the grill.

Baker had insured the equipment in the restaurant for $6500, according to court papers. He had promised Corley part ownership in a Baltimore business and $50 a week additional to burn it, according to police.

While Baker was out of town, police said, Corley ignited several gallons of gasoline and peanut oil to cause the July 5 fire. He was apprehended after the fire burned him and he reported to a hospital for treatment.

Charges Listed

The pair were charged with maliciously burning the building and with burning it with intent to defraud.

This was among 36 indictments returned by the District grand jury in District Court.

Charged with first-degree murder was Joseph F. Burgess, 30, of 927 French st. nw. According to hospital reports, he stabbed Mrs. Helen Coplin, 33 ,of 1441 S st nw., 23 times.

Burgess and Mrs. Coplin had been going together for four years, when he heard her promise over the telephone to meet another man, Burgess said. He stabbed her with a butcher knife, according to police.

Fred L. Jack Robinson, 39, of Norfolk, Va., and a publication, Navy, Inc., were indicted on charges of giving false statements as to the destination of the magazine to postal authorities. This resulted in a lower rate, it was charged.

Lottery Indictment

Charged with operating numbers lotteries were Russell W. Enscore, 55, 1216 10th st. nw., and Owen J. Washington, listed as having been employed in the basement of 3817 Alabama ave. se.

William R. Smith, 27, of Atlanta, Ga., was charged with larceny after trust of $1700. The money was entrusted to him by Marion M. Norton, 2134 K st. nw., to purchase an automobile which was not delivered, according to the indictment.

Sesqui Fund Approved by Senate Unit

$3 Million Grant To Be Considered By Appropriations Committee Next For Two Jackpots

A three-million-dollar fund to finance the National Capital Sesquicentennial celebration here next year was approved yesterday by a Senate Appropriations Subcommittee.

The group, meeting in executive session, decided to include the full amount asked by Sesquicentennial Commission officials in the supplemental appropriation bill.

The bill, which also contains money to pay the retroactive District salary increases for the fiscal year ended last June, is slated for action by the full Senate Appropriations Committee today.

Subcommittee approval of the three-million-dollar sesquicentennial fund gave new hope to officials planning the celebartion that Congress would finally grant the money, despite two previous refusals by the House.

The House turned thumbs down on the appropriation when it was first requested early this year. Then the Senate recommended a two-million-dollar fund. But the House rejected the compromise plan.

Finally, after President Truman voiced his interest in the celebration to House leaders, the issue was again raised in the House, but again the fund was refused. If approved now by the Senate, the three-million-dollar grant would still require House indorsement.

3 New Polio Cases Bring Total to 159

Three new polio cases were reported yesterday in the Greater Washington area, bringing the total for the year to 159.

A 13-year-old boy from the 200 block of K st. nw. was admitted to Gallinger Hospital on September 5, but was not reported as a polio case until yesterday. He is the sixty-seventh District case. Last year at this time there were 84 cases.

In Prince Georges County, two cases were reported: An eight-year-old girl from Ridge rd., Greenbelt, admitted to Children's Hospital on September 12, and an eight-year-old girl from the 5800 block of 66th ave., Riverside, admitted to Children's September 14.

The number of cases reported to date by area health officers follows:

District	67
Fairfax County	11
Montgomery County	21
Arlington County	14
Prince Georges County	40
Alexandria	6

Neely Plans Study of D. C. Departments

Senate District Chairman Matthew M. Neely (D., W. Va.) said yesterday he plans to go on from his current round-table conferences on District affairs to a thorough study of the city government departments.

But he disclaimed any intention to concentrate the fire of an investigation on any particular District department, or any official of the city government.

A fourth session in "Mayor" Neely's conferences with District citizens on local needs is slated for 10 a. m. today. Frederick P. H. Siddons, president of the Washington Board of Trade, is scheduled to be the first witness, with some 25 others remaining to be heard.

Neely said published suggestions that he plans to hire committee sleuths to probe the District government had embarrassed him. There are two kinds of investigations, he said, one to get information, the other to build a case for prosecution. And it's the information-gathering kind he has in mind applying to the District government.

Neighbor Rescues Two Girls From Icebox . . .

By Tom Keller—The Washington Post
NEAR TRAGEDY—Cheryl Sumtion, 4, (left) and Margaret Gorman, 5, try to thank their neighbor, Mrs. Richard T. Mason, 143 Taylor Run pkwy., Alexandria, who found them trapped in an abandoned icebox. When she heard the girls were missing, Mrs. Mason recalled a news story of yesterday morning about a California boy's suffocation in an icebox. She led their mothers to the icebox where the girls were found just before they became unconscious

Rescue Chief's Resignation Hanging Fire

Donald W. Dunnington, chief of the Bethesda-Chevy Chase Rescue Squad since its organization in 1938, has "definitely resigned," he said last night, although the organization's board of directors has not recognized his action.

He tendered the resignation verbally at midnight, Sunday night, after the board of directors suspended him from office for 30 days for disobedience to orders.

The sequence of events leading to the suspension and resignation became clearer last night. Dunnington said:

1. On Saturday, September 10, he was driving a squad vehicle homeward from a Prince Georges County volunteer firemen's parade when an emergency call was received by radio for a nursery school fire in Silver Spring. On the way he struck a culvert obstruction and two squad members were injured.

2. He suspended himself from duty as a driver, in accord with a squad regulation, and a trial board was set up.

3. The trial board on Thursday suspended his driving privileges for 30 days. He deemed this unjust and appealed to the board of directors.

4. On Friday morning, a call was received for a Chevy Chase child who had been seriously cut and was bleeding badly. Only four men responded, and no other driver, so he drove, notwithstanding the suspension.

5. Saturday night, the squad's large truck was to go out on public fund-raising duty, and no other driver was available, so he again drove, despite the suspension.

6. He was suspended from duty as chief pending the meeting of the board of directors. That board first upheld the decision of the trial board suspending his driving privileges for 30 days. Then it suspended him as chief for 30 days for disobedience. The board named Assistant Chief Leslie B. Thompson, who is president of the Montgomery County Volunteer Firemen's association, as chief during Dunnington's suspension.

Max B. Austell, board president, said yesterday that the board will not accept Dunnington's verbal resignation, and will do nothing on the question until the 30-day suspension is up.

ICEBOX—*From Page 1*

Mothers Save Girls in Icebox

out, both girls lapsed into unconsciousness. The screams brought Firemen Ellmore and Gray.

By the time an Alexandria rescue squad ambulance arrived, both children were conscious again.

At Alexandria Hospital, physicians checked the girls and then sent them home. The physicians estimated they had been in the box 20 to 30 minutes.

Gorman, at his office, heard of the near-tragedy and telephoned the Alexandria Housing Authority. Within an hour the boxes had been removed. He said later that a number of previous complaints and requests for removal of the boxes brought no action.

Fireman Ellmore's daughter, Sandra Jean, 3, had been playing with Margaret and Cheryl a short time before the two were imprisoned by the slamming door, but did not enter the box with them.

Both of the imprisoned girls said they cried for help but were not heard.

"There was a little hole and we could see out," they said, "but no one heard us. It was dark and we were scared."

Veteran Grieves

$50 Reward Offered for Cat 'Cinder'

PRINCE CINDER
. . . missing royalty

Practically every cat in the 3500 block of 14th st. nw. has been turning up on the doorstep of Lawrence Gafney for the past eight days—all because of Cinder.

Cinder, it seems, is a direct descendent of a long line of Siamese princes, who was reported AWOL a week ago by his master, a disabled war veteran of 3513 14th st. nw.

Sympathizing with Gafney's heartbroken search for his buddy of many travels, the neighborhood kids have been bringing the 29-year-old former soldier one cat after another—always with the hope it would be Cinder.

So far, however, it's been no Cinder—just cats, big and little, morning and night.

And Gafney, more and more discouraged as time goes by, yesterday offered a $50 reward "for any information about the whereabouts of Cinder."

"The reward is my last hope," he said, "even though my wife and I can't afford it."

17 Appointed Here for 1950 Youth Parley

A 17-member committee to represent the District in planning for the Mid-Century White House Conference on Children and Youth in 1950 was named yesterday by the Commissioners.

The committee was appointed at the request of Federal Security Administrator Oscar Ewing, chairman of the national committee. Appointed to the District group were:

Caesar Aiello, president of the board of Catholic charities; Mrs. Wayne Coy, president of the board, Foster Day Care and Counseling Service; Mrs. Elizabeth Houghton, chairman of the Advisory Committee of the District Red Cross Home Service Section; Miss Cecil Lester Jones, president of Traveler's Aid and chairman of Family and Child Welfare Service of United Community Services.

The Rev. Orris G. Robinson, chairman of the Washington Federation of Church's department of social welfare; Mrs. Walter Bloedorn, member of the board of the Children's Protective Association; Mrs. Henry Gichner, Jewish Social Service Agency; Mrs. Gladys Peterson, administrative assistant for the public schools; Charles Fyfe, executive director of the Boys Club of Washington.

Dr. Ella Oppenheimer, head of the Health Department bureau of maternal and child care; Capt. Rhoda Milliken, head of Police Department's women's bureau; Mrs. Radford Moses, member of the Board of Public Welfare; the Very Rev. John Russell, director of Catholic Charities for the Washington Archdiocese; the Rev. R. W. Brokos, member of the Board of Public Welfare; Rabbi Norman Gerstenfeld, minister, Washington Hebrew Congregation; Clement Preller, president, Washington Central Labor Union; B. W. Thoron, treasurer of Washington Cathedral.

Man Who Threw Stones at Window Only Wins Arrest

A man who throws stones at a lady's window is more likely to get arrested than to win her heart, James F. Hill, 37, of 1236 11th st. nw., learned yesterday.

He was convicted in Municipal Court of threats and sentenced to post a $300 peace bond or serve 30 days in jail, all on the complaint of Miss Regina M. Moore, 35, of 704 3d st. nw.

She testified that when she refused to have anything more to do with Hill, he threatened to beat her to death and then threw stones at her window at 5 a. m. September 11.

Hill was quoted as telling policemen who came to investigate the commotion that he only was trying to get Miss Moore to come to church with him.

Commented Judge Thomas D. Quinn, "Don't you know when you're not wanted?"

Admen to Hear Bowie

George A. Bowie, lecturer and author, will speak at a luncheon of the Advertising Club of Washington at the Hotel Statler at 12:30 p. m. today.

Gas Pipeline Completion Forecast by December 1

Will Bring Natural Gas Directly From Texas Fields, PUC Rate Hearing Told

By Tom Winship
Post Reporter

The new Clendennin, W. Va., to Rockville, Md., natural gas pipeline will be completed about December 1 unless there is a prolonged steel industry tieup, a Washington Gas Light Co. executive said yesterday.

Howard B. Noyes, vice president in charge of engineering, said the pipeline to augment the fuel supply to District customers is a 26-inch line, is 50 per cent completed and will bring natural gas all the way from the Texas oil fields.

The existing natural gas line is a 20-inch one and connects with Tennessee fields.

The company official gave this progress report as public hearings resumed before the District Public Utilities Commission on the firm's request for a 7 per cent rate increase.

Strike Would Slow Progress

Noyes commented that a long steel strike would very likely slow up construction of the new line by the Atlantic Seaboard Corp., which furnishes natural gas to Washington Gas Light Co.

Under questioning by William Roberts, attorney for the gas consumers and independent appliance dealers who are opposing the rate increase, Noyes also disclosed tentative company plans to abandon its gas manufacturing facilities here sometime in 1952.

Roberts was attempting to show that these seldom-used facilities should have been dismantled when the company converted to natural gas in 1948, and their maintenance cost should not be added to total operating costs as a basis for the requested rate hike.

To Supply Only Natural Gas

Noyes testified that, with addition of the new pipeline, the local gas utility firm intends to continue supplying only natural gas here. He said that under their 15-year contract with the Atlantic Seaboard Corp. the firm pays $1.30 per 1000 feet of natural gas, while it costs $1.65 per 1000 to manufacture gas.

The remainder of the day-long District Building session was devoted to cross-examination by Roberts of O. H. Ritenour, company comptroller, on how property depreciation is evaluated and the firm's sales promotion activities.

Roberts, for the independent gas appliance dealers, has been insisting through the hearings that the gas company has been "unfairly and illegally" competing in sale and installation of appliances.

Company exhibits show that $446,153 was spent on sales promotion in 1948.

The firm is seeking the 7 per cent rate increase to add $900,000 to its operating revenue. Company officials have testified their profits are on the decline.

V. A. McElfresh, PUC executive auditor, has already urged approval of the requested rate hike provided the company returns to the so-called sliding scale principle of rate-making.

The hearing, which ran August 30 and 31, will continue today with more cross-examination of company officials scheduled.

Family of Nine Escapes Safely As Home Burns

A family of nine escaped safely from their burning home near Redlands, Md., shortly before midnight Sunday after being awakened by passersby who observed flames leaping from the house.

Rescued persons were Mr. and Mrs. Charles F. Seabolt and their seven children.

The fire started in a first floor room used for storage of furniture belonging to Clarence Gates, owner of the house. Damage was confined to the lower floor and was estimated by Gates at $2500.

Cause of the blaze could not immediately be determined, according to the Gaithersburg Volunteer Fire Department which put the blaze out.

Easy on the Eyes
Antique Bronze Finish
Attractive Student Model
Sight-Light LAMP
$10.95
Chas. G. Stott & Co., Inc. Since 1892
1310 New York Ave. N.W. 1313 K St. N.W. 822 17th St. N.W. 8406 Georgia Ave., Silver Spring, Md., SLigo 7554
NA. 4181

Holober Ruled Sane in Killing Of Wife and Child; Faces Trial

Charles Francis Holober, accused of shooting his wife to death and then burying his 8-month-old baby alive alongside her, near a Fairfax County nudist camp last February, has been ruled sane and "capable of standing trial."

Holober

The Fairfax County Circuit Court was so informed yesterday by Dr. Joseph Bialock, superintendent of the Southwestern State Hospital at Marion, Va.

The 40-year-old former jewelry store clerk is "not insane and has not been insane or psycholtic since he was admitted to the institution," Dr. Bialock's report said.

After receiving the report, Judge Paul Brown deferred setting a trial date when informed former State Senator Frank L. Ball has withdrawn as counsel for the defendant.

Holober probably will be returned to Fairfax by Sheriff John Taylor next weekend, and will be given opportunity to obtain new counsel before further proceedings, court officials said.

Holober, 1216 Girard st., is accused of shooting his estranged wife, Frances, 37, of 931 New York ave., and then burying her in a shallow grave near a remote Fairfax County nudist camp last February 26. By his own admission, police say, he then buried his daughter, Joan, alongside her mother after he "lost his nerve" when he started to shoot the baby.

He has been indicted on two separate charges of murder.

Howard Uncertain About Dropsy Work

The future of a major research project on dropsy, financed by the United States Public Health Service, at Howard University was uncertain yesterday following dismissal of Dr. Samuel A. Corson by the University.

Corson

He was a member of the school's medical faculty and director of the project. The University's board of trustees locked the doors of the institution on him at a meeting Saturday.

Other developments in the case yesterday were:

1. Dr. Corson said he had fought for "respect for scholars and scientific research" at Howard and sought a "democratic administration as against the archaic and autocratic one now in force."

2. University authorities still declined to make public the actual grounds on which the action was taken. However, they released the text of statements by a CIO faculty union, and a medical faculty committee, withdrawing from defense of Dr. Corson.

No Budget Funds

PHS officials said yesterday that the edema, or dropsy, research grant to Dr. Corson at Howard has been in a state of suspension since last June when Dr. Joseph Johnson, dean of the medical school, refused to sign budget disbursement forms.

That action led at the time to dismissal of two of Dr. Corson's research assistants, one of whom is now his wife. No budget forms have been received since for the project, the PHS officials said, and no action will be taken until further word is received from the University or Dr. Corson, or both.

Dr. Corson said last night he has not decided whether or not to accept an "in absentia" contract proffered him by Howard's board of trustees at a meeting Saturday. That contract would pay his salary on an "on leave" status until next June 30, but forbid him to carry on any activities at or concerning the university. It was the trustees' reply to his demand for a five-year appointment which would give him tenure in the institution.

Letter Released

University authorities released a copy of a letter signed by Winston K. McAllister, chairman of the Howard University branch, United Public Workers of America (CIO).

The union which earlier had demanded a five-year, tenure, contract for Dr. Corson, and failing that, arbitration, stated:

"In view of the fact that new allegations were raised in our meeting with your committee, the union withdraws its request that the board (of trustees) give Dr. Corson a tenure appointment. We also withdraw our request for arbitration."

The other statement, by Dr. Charles R. Drew of the Howard medical faculty, said that "we were interested in seeing that he (Dr. Corson) had a full and ample hearing, and that interest has been served. The faculty committee has no further function."

In Hyattsville

6-Member Board Quits At Library

Hyattsville City Council last night accepted the resignation of the six-member library board.

The board, in a letter, said it considered itself no longeer needed in view of the absorption of the city library into the county library system.

The council, after thanking the board for its service, said it agreed.

In its letter the board recalled it had opposed purchase of the gas company building next to the municipal building as a home for the city library.

It said the area was too commercial and that a section frequented by more pedestrians at night would be safer for youngsters.

Funds on hand, some $2050, were turned over to the council for purchase of library equipment.

Resigned board members are Mrs. Lola R. Edlavitch, Miss Flora E. Davis, Miss Agness L. Espey, Mrs. R. Mary Faniter, Mrs. Florine C. Steel, Mrs. Margaret W. Herring and Armond L. Mehring.

Trial Set Nov. 18 For 2 Brothers

Trial of two Alexandria brothers on murder charges arising from the fatal beating of Courtney Whalen, 39-year-old welder, yesterday was set for November 18 in Fairfax County Circuit Court.

The brothers, Harold C. Johnson, 21, Route 3, Alexandria, and Ted Johnson, 23, of 2707 Mount Vernon ave., originally were scheduled to stand trial in July, but the case was continued due to the illness of a witness.

They are accused of beating Whalen in a fight that started inside a tavern near Alexandria March 7. Whalen, who lived at 3039 Colvin st., Alexandria, died at Alexandria Hospital

School Census Ordered for Falls Church

The Falls Church school board last night voted an immediate school census in the city and surrounding territory served by the three schools inside city limits.

The census, which will include children up to 19 years of age, will be used to estimate school needs for at least a five-year period.

Mrs. Mark Regan, school board chairman, said following a closed session of the school board last night the census would be made by Parent-Teachers Associations of the Madison-Jefferson School, the Oak Street School and the Falls Church High School.

P-TA representatives will meet with the school board at its next regular session Wednesday to discuss further plans, Mrs. Regan said.

The census information, she said, will be used, among other things, to locate prospective school sites.

No decision was reached last night on possible school sites, Mrs. Regan said, since reports of the site committee, headed by board member Rex Hinshaw, was incomplete.

Connie Joins the Cast . . .

SWEETHEART SIGNS UP—Screen and radio star Connie Haines signs the leg cast of PFC. Joseph W. Pilkerton during her visit to Mount Alto Hospital yesterday. Connie is Sweetheart of the Disabled American Veterans for the DAV Forget-Me-Not drive, starting September 29

Move to Delay Annexation Suit Denied

An effort by the City of Falls Church to delay court action on its annexation suit against Fairfax County was rebuffed yesterday in Fairfax Circuit Court.

Judge Paul Brown issued an order setting October 26 as the date for a three-judge hearing on the territorial dispute. The order was accompanied by a request to the Court of Appeals for appointment of three judges to hear the case.

Falls Church City Attorney LaRue Van Meter said the city is not yet prepared to proceed with the case, and asked for a "nonsuit"—in effect a withdrawal of the city's suit.

Judge Brown ruled the request for the three-judge court already had been filed by the city and that it was not within his power to halt the action. The request for the withdrawal, he said, would have to be made to the three-judge annexation court when it convenes.

Falls Church officials last week indicated they would halt temporarily their annexation plans, to "reappraise" sewer conditions in the proposed zone of annexation. Van Meter said the city desired to investigate the cost of taking over from Fairfax County any new sewer facilities which might be built in the area with part of a three-million-dollar bond issue authorized in a recent referendum.

Dr. J. D. Long Dies; Public Health Figure

Dr. John D. Long, 75, prominent public health figure who spent the past 25 years developing sanitation programs in Latin America, died recently in Guayaquil, Ecuador, it was learned yesterday.

After completing a career service with the United States Public Health Service, he retired November 1, 1938 but continued work as a traveling representative of the Pan America Sanitary Bureau. He served as a technical adviser in several campaigns against diseases in various countries of Latin America.

Dr. Long was a graduate of Washington and Jefferson College and the University of Pennsylvania. He was the co-author of the Pan American Sanitary Code, the Caracas Declaration on the Health of the Child, and the Sanitary Codes of Panama, Chile and Ecuador.

Ft. Davis Group Votes in Favor of Music on Buses

The Fort Davis Citizens Association last night went on record as favoring unanimously the continuance of musical programs on Capital Transit Co. buses.

In other business, at a meeting at Ryland Methodist Church, Branch ave. and S st. se., the association decided to open a campaign against speeders in the area. License numbers will be noted and efforts made to communicate with such drivers urging observation of traffic laws.

The organization also voted to ask of the traffic division installation of automatic signals of the push-button type on Pennsylvania ave. and 30th and Carpenter sts. se.

In Memoriam

A booklet of 101 "In Memoriam" tributes suitable for publication is now available without charge. Remembrances for all members of the family and for friends are included. The booklet may be obtained at the front counter in the Post building, by telephoning your request, or by writing to the Washington Post Classified Advertising Department, Washington 4, D. C.

J. W. Borse, Chief Judge's Father, Dies

John W. Barse, 96, father of Chief Judge George P. Barse of Municipal Court, died yesterday afternoon at his home, 1363 B st. se.

A resident of Washington for more than half a century, he had long been active in community affairs, particularly in the Lincoln Park Citizens Association.

While walking to a meeting of the Federation of Citizens Association on March 8, 1947, he was struck by a car driven by a drunken driver. He suffered a leg fracture.

Mr. Barse, who believed "every good citizen should belong to an association," received an ebony cane from the Lincoln Park group in 1944 for "consistent, loyal service."

He was born in Calvert County, Md., and worked as a carpenter for a lumber yard, St. Elizabeths Hospital and the Pennsylvania Railroad. He retired some 30 years ago.

He is survived by four children, Judge Barse, William Barse and Mrs. M. A. Willard, all of Washington, and Mrs. A. C. Frost, of San Francisco.

Funeral services will be at 11 a. m. Wednesday at the Lee funeral home, 4th st and Massachusetts ave. ne. Burial will be in Fort Lincoln Cemetery.

Willie E. Morgan

Manassas, Va., Sept. 19 (AP).—Willie E. Morgan, 61, retired contractor, died last night after a brief illness.

A native of Roanoke, Morgan entered the building and contracting business there 41 years ago. He built more than 500 houses in Roanoke before going to Arlington in 1930 to continue his building business. He retired five years ago.

Surviving are his widow, Mrs. Ocie A. Morgan; a son, E. L. Morgan, Arlington, who was his father's partner, and two daughters, Mrs. Reba Perkins, Miami, and Mrs. Charles O. Smith, Washington.

Funeral services will be at 2 p.m. Wednesday at Manassas Baptist Church. Burial will be in National Memorial Cemetery, Falls Church.

Club Pole Sitter Gets Second Cold, But Raises $302

Fred Nalley, director of the Trinidad Boys Club, who has vowed to sit atop a 30-foot pole until $25,000 has been raised for the club, yesterday completed the first week of his stunt with exactly $302 in the kitty.

To make matters worse, Nalley has suffered two severe colds and is now making out expense accounts for aspirin and cold tablets to cure a case of sniffles he contracted on the heels of Sunday's thunderstorm.

From his four-foot square platform above the clubhouse at 1119 Wylie st. ne., Nalley last night said he was a little discouraged by the public response. To step up the campaign about 200 club members will start a door-to-door canvass for funds today.

Deaths Reported

The following deaths were reported yesterday by the Bureau of Vital Statistics of the District Health Department. (Figure in parentheses is date of death.)

Minnie Sparrow, 71, 1106 East Capitol st. (16).
Lura Bulick, 70, 1401 Fairmont st. nw. (17).
Hanna O'Keefe, 63, 1317 35th st. nw. (17).
Rose Oxenhorn, 56, 2243 Wisconsin ave. nw. (17).
Grant Gould, 38, Rensselaer Falls, N. Y. (16).
Lester Erhlick, 28, 6320 30th pl., Green Meadows, Md. (17).
Beverly Munari, 9 months, 416 Newcomb st. nw. (12).
Infant Eckenrode, 2 days, address not published. (August 31).
Infant Watts, 8 hours, 4711 Brandywine st. nw. (12).
Infant Sabettie, 7 hours, Arlington, Va. (2).
John Diggs, 70, 1351 Otis st. ne. (16).
Kenneth Baylor, 3, 3527 Warder st. nw. (17).
Infant Brice, 1 day, 318 8th st. ne. (9).

A. G. Grunwell, Ex-Navy Man, Dies in South

Funeral services for Lieut. Comdr. Alfred Gilbert Grunwell, 76, USN, retired, who died Sunday in Beaufort, S. C., will be held Wednesday at 3:15 p. m. at the Fort Myer Chapel. Burial will be in Arlington Cemetery.

Born in Arlington, Va., he was an assistant surgeon in the Navy Medical Corps from 1898 until his retirement in 1910 for physical disability.

He attended public schools in Virginia and the District, Roanoke College in Roanoke, Va., and Pennsylvania State College. In 1895 he graduated from the medical school of Columbian University, now George Washington University, and spent the next year studying in Germany and Austria.

Returning to Washington, he received the first license issued under the new law requiring examination instead of mere registration to practice medicine here.

During his Navy service, he had duty at the Navy Yard and Marine Headquarters here and later went to the island of Guam, where he set up the first field hospital for treatment of natives. He was on duty in the China area during the Boxer Rebellion in 1900 and later had duty in the naval hospitals here and in Norfolk.

After his retirement, Commander Grunwell lived in Arlington until 1920, when he moved to Punta Gorda, Fla. In 1902 he married Miss Laura Adams Robie, who died in 1934. In 1936 he married Miss Hattie Hill Griffin, who survives him.

He was a member of the Army and Navy Club, the Military Order of the Loyal Legion and held medals of the China Relief Expedition and the First Philippine Campaign.

Besides his wife, he is survived by six children: Miss Helen R. Grunwell and Lieut. Alfred E. Grunwell, USNR, both of 3233 N. Woodrow st., Arlington; Miss Jane E. Grunwell, of 900 19th st. nw.; Gilbert B. Grunwell and William R. Grunwell, of Punta Gorda, and Thomas A. Grunwell, of Guatemala; two brothers, Charles V. Grunwell, of 2015 20th st. nw., and John R. Grunwell, of 1708 Lanier pl. nw.; two sisters, Mrs. Louise G. English, of 2651 16th st. nw., and Mrs. Susan Grunwell of Las Angeles, and four grandchildren.

Funeral Rites For D.F. Fisher Set for Today

Funeral services for Durward F. Fisher, 61, plant scientist for the Agriculture Department, who died Sunday at Suburban Hospital following a heart attack, will be held today at 2:30 p. m. at the Takoma Park Presbyterian Church. Burial will be in Fort Lincoln Cemetery.

Mr. Fisher was principal horticulturist in charge of research in the transportation and storage of fruits and vegetables. His headquarters were located at the Plant Industry Station in Beltsville, Md. He lived at 204 Cedar ave., Takoma Park, Md.

A native of Clarence, N. Y., he began research work for the Agriculture Department on his graduation in 1912 from Michigan State College. He was stationed at Wenatchee, Wash., before coming here in 1930.

He served as an adviser to growers in the fruit and vegetable industry and was author of a widely used circular on the handling of apples.

Mr. Fisher was a member of the American Society for Horticultural Science, a councilor of the Society of Refrigeration Engineers, a member of the Botanical Society of Washington, Alpha Zeta national fraternity and Sigma XI honor society, and a fellow of the American Society for the Advancement of Science.

He is survived by his wife, Mrs. Alida Dearborn Fisher; a daughter, Mrs. Ida Caldemeyer, of 1615 Kenyon st. nw., and two sons, Evan D. Fisher, 7300 Flower ave., Takoma Park, and Harry D. Fisher, 2 Forest War rd., Greenbelt, Md.

Sir William Sutherland

Sheffield, England, Sept. 19 (AP).—Sir William Sutherland, 69, died today. He was successively private secretary and parliamentary secretary to David Lloyd-George while the latter was Prime Minister.

Mother-in-Law Slain, Wife Shot, D. C. Man Gives Up

A 37-year-old Washington furnisher refinisher last night gave himself up to police after his mother-in-law was slain and his wife wounded by bullets from a .38 caliber revolver.

The man, William Allen Bronson, of 403 M st. nw., surrendered to police who were on their way to answer a police call at the M st. address, near Second Precinct Police Station.

The dead woman is Mrs. Annie Williams, 55, of 2837 12th st. ne. Bronson's wife, Mrs. Eunice Bronson, 28, was in an undetermined condition at Freedmen's Hospital with a bullet wound in her back. The shooting capped a family argument at the M st. address, Police Pvt. C. A. Dabbs said. Bronson was held for action of the coroner's jury.

W. A. Hammer Funeral Rites On Wednesday

Funeral services for William A. Hammer, 67, retired stationary engineer who died Friday, after a long illness, will be held at 2 p. m. Wednesday at the S. H. Hines funeral home, 2901 14th st. nw. Burial will be in Cedar Hill Cemetery.

A native of Rochester, N. Y., Mr. Hammer came to Washington at the age of two. He lived at 4426 7th st. nw.

As a stationary engineer in charge of heating plants, Mr. Hammer worked at the Willard Hotel, at several apartment buildings, and at the United States Chamber of Commerce building at 1615 H st. nw. He was employed by Catholic University when ill health forced his retirement three years ago.

Before he became an engineer, Mr. Hammer practiced law for about 10 years, having graduated from the Washington College of Law which is now part of American University.

He was a thirty-second degree Mason and a member of Takoma Lodge No. 29, F.A.A.M.

He leaves his wife, Mrs. Eleanor T. Hammer; a daughter, Mrs. Dorsey M. Palmer, 119 St. Lawrence dr., Silver Spring; a son, Corpl. Charles S. Hammer of Bolling Air Force Base, and a sister, Miss Augusta W. Hammer of Washington.

Will Cuppy, Humorist, Dies at 65

New York, Sept. 19 (AP).—Will Cuppy, 65, humorist and critic, died today.

Cuppy, in failing health for several years, had been in St. Vincent's Hospital since September 9.

William Jacob Cuppy was the author of eight books and had conducted his "mystery and adventure" department for the New York Herald Tribune weekly book review since 1926, when it began under the title "Light Reading."

Cuppy's books included "Maroon Tales," "How to Be A Hermit," "How to Tell Your Friends From Apes," "How to Become Extinct," "The Great Bustard," "Murder Without Tears," and "The Decline and Fall of Everybody." His eighth volume, "How to Attract the Wombat," is scheduled for publication in November.

Cuppy was born in Auburn, Ind. He attended the University of Chicago for 12 years from 1902 to 1914, obtaining a master of arts degree and studying literature and natural history.

Cuppy had a wide following among Saturday Evening Post readers for his humor and surprising facts about the animal world.

Gen. Keller, Ex-D. C. Aide, Dies at 81

Flags over the Municipal Center and the District Building were ordered at half staff yesterday in tribute to a former Engineer Commissioner, Brig. Gen. Charles Keller, ret., 81, who died Friday in Coronado, Calif.

The remains of the general are being brought here for burial at Arlington Cemetery but funeral arrangements have not been completed.

General Keller was the District's Engineer Commissioner from 1921 to 1923. During World War I, he was deputy chief of engineers of the American Expeditionary Force.

A native of Rochester, N. Y., General Keller served 40 years in the Army, beginning with his entry into West Point in 1886. He retired in 1923 but was recalled to the Army in 1940, serving until 1943. He was the oldest officer on active duty when he retired the second time at 75.

Dr. Hugh K. Walker

Los Angeles, Sept. 19 (AP).—Dr. Hugh Kelso Walker, 87, moderator of the Presbyterian Church of the United States of America in 1928, died today in Hollywood Presbyterian Hospital.

Dr. Walker formerly was a trustee of the Christian Endeavor Society's national board, and member of the general council of the Presbyterian Church from 1928 to 1931.

Born in Rogersville, Tenn., he had held pastorates in Wilmington, Del.; Valatie, N. Y.; Marietta, Ga.; Birmingham, Ala.; Baltimore, Md.; Atlanta, Ga., and Long Beach, Calif., in addition to two churches here.

Gilbert B. Blair

Reno, Nev., Sept. 19 (AP).—Gilbert B. Blair, associate professor of physics and astronomy at the University of Nevada and an authority on meteors, died at his home here today. He was 70.

Natural Cause Ruled in Death Of E. J. Brady

The death Sunday of Edward J. Brady, 74, former stockbroker, of 3018 O st. nw., was ruled as due to natural causes yesterday by Coroner A. Magruder MacDonald.

In issuing the certificate, Dr. MacDonald said Brady apparently died of heart failure. Mr. Brady's body was found lying at the foot of the steps leading to the second floor of his home.

Born in Washington, Mr. Brady was a member of the class of 1898 at Georgetown University. He moved to New York for several years after his graduation, working as a stockbroker there.

He served in the Army in the Spanish-American War and in the First World War, retiring from active service with the rank of major shortly after the First World War ended.

In recent years, Mr. Brady has been in ill health and has been retired. He was a member of the Sons of Cincinnati. His wife, Mrs. Maud Cleary Brady, died two years ago.

He is survived by three sons, Maurice K. Brady, 5118 Jamestown rd. nw.; John B. Brady, commercial attache at the United States Embassy in Rio de Janeiro, Brazil, and Capt. Parke H. Brady, USN, now serving at sea.

Burial will be in Arlington Cemetery but funeral arrangements have not been completed.

Dr. Robert P. Winterode

Baltimore, Sept. 19 (AP).—Dr. Robert P. Winterode, the first superintendent of Crownsville State Hospital, died today after a week's illness. He was 74.

The mental hospita lfor Negroes was started under his direction. When it opened in 1911 it had 12 patients. They helped construct the first log buildings of the institution.

When Dr. Winterode retired 36 years later—on May 1, 1947—Crownsville had 1650 patients and 168 employes.

REMARKABLE!

It is truly remarkable how quickly and pleasantly Liquid Capudine brings relief from headache. Being liquid it's pain-relieving ingredients are already dissolved—all ready to go to work at once. Capudine is a prescription type headache medicine. It contains four specially selected ingredients that work together to allay simple pains. Use as directed on the label. 15c, 30c, 60c sizes.

FALSE TEETH
That Loosen Need Not Embarrass

Many wearers of false teeth have suffered real embarrassment because their plate dropped, slipped or wobbled at just the wrong time. Do not live in fear of this happening to you. Just sprinkle a little FASTEETH, the alkaline (non-acid) powder, on your plates. Holds false teeth more firmly, so they feel more comfortable. Does not sour. Checks "plate odor" (denture breath). Get FASTEETH at any drug store.

ALCOHOLISM *is a disease*

Institutional treatment for only several days is required to eliminate craving and desire, and also to create an aversion to alcohol in all its forms.

Controlled, Operated, and Supervised by Licensed Physicians

Write or Call for Free Booklet

Greenhill Institute
3145 16th St. N.W., Zone 10
Phone Day or Night—CO. 4754

Advertisement

LOST: MISERY OF CONSTIPATION

"It's wonderful—how much better I feel. And I need no more laxatives—all due to eating one dish of ALL-BRAN daily! I sincerely recommend this cereal." Mrs. J.A.Hamma,1226W. Main St., Portland, Ind. *Just one of many unsolicited letters.* You, too, may expect wonderful relief if constipation is due to lack of bulk in your diet. Just eat one ounce of crisp, flavorful ALL-BRAN daily, drink plenty of water. If not satisfied after 10 days, send the empty carton to Kellogg's, Battle Creek, Mich. Get DOUBLE YOUR MONEY BACK.

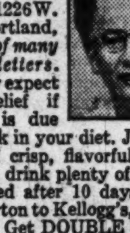

JARI POWER SCYTHE
Cuts • WEEDS • BRUSH • GRASS

Does the work of 6 men. The Jari self-propelled power scythe is light weight, well balanced, portable. Always ready for use.

Cuts on soft ground where horses and tractors can't work. Cuts 2" from ground. Close to buildings. Cuts under water. Up to trees.

Let Us Show You the New Jari!
Air Conditioned for Your Comfort
C. F. ARMIGER, INC.
923 Pershing Dr., Silver Spring, Md.
SHepherd 6767

Public Notice
Effective This Date

THIS ADVERTISING AGENCY WILL NOT HANDLE ANY ADVERTISING OF INTOXICATING BEVERAGES OR TOBACCO IN ANY FORM.

WILLIAMS, STARK & HINKLE
Advertising Agency
new-fangled ideas . . . . old-fashioned ideals

Itching or Dry Eczema

Why scratch and suffer hopelessly? Find happy relief as so many others do — use soothing, medicated RESINOL, the popular ointment of many uses

FREE Safety Lane Check

For Factory Approved Chevrolet Service See . . .
Chevy Chase MOTOR CO.
DIRECT CHEVROLET DEALER
7725 WISC. AVE.
OL. 6100

Died

BARBER, SARAH R. Suddenly, on Monday, September 19, 1949, SARAH R. BARBER of the Presbyterian Home, 1818 Newton st. nw., beloved wife of the late Cornelius Barber, mother-in-law of Arthur Page, grandmother of Mrs. J. R. Verbrycke and great-grandmother of Miss Pamela Verbrycke. Remains resting at the S. H. Hines Co. Funeral Home, 2901 14th st. nw., until 12 noon Wednesday. Services at the Presbyterian Home, Wednesday, September 21, at 2 p. m. Interment Cedar Hill Cemetery.

BARSE, JOHN WILLIAM. On Monday, September 19, 1949, at his residence, 1363 B st. se., JOHN WILLIAM BARSE, beloved husband of Elizetta Barse and father of George P. and William F. Barse, Mrs. Cora V. Willard and Clara M. Frost. Friends are invited to call at the Lee Funeral Home, 4th st. and Mass. ave. ne., where services will be held on Wednesday, September 21, at 11 a. m. Interment Fort Lincoln Cemetery.

BROWNE, EDITH G. On Monday, September 19, 1949, at Garfield Hospital, EDITH G. BROWNE, beloved aunt of Harry R. Copping, Mrs. Edith E. Bull and Dr. Edward J. Copping. Services at the W. K. Huntemann Funeral Home, 5732 Georgia ave. nw., on Wednesday, September 21, at 2 p. m. Relatives and friends invited to attend. Interment Glenwood Cemetery.

BURDWISE, ABRAHAM E. On Sunday, September 18, 1949, ABRAHAM E. BURDWISE of 501 Irving st. nw., beloved brother of Mrs. Alice Kaitlin and John Burdwise. Funeral services at Bernard Danzansky & Son Funeral Home, 3501 14th st. nw., on Thursday, September 22, at 2:30 p. m. Interment Arlington National Cemetery.

BURKHOLDER, JOHN H. On Monday, September 19, 1949, at his home, 2709 N. 18th st., Arlington, Va., JOHN H. BURKHOLDER, beloved father of Mrs. Virginia Wise, Washington, D. C.; Mrs. Elsie Edelin, Silver Spring, Md.; Harry E. Burkholder, Winchester, Va., and Raymond E. Burkholder, Washington, D. C.; brother of Mrs. Kate Chapman, Winchester, Va.; Mrs. Mattie Richards, Alexandria, Va., and Barton Burkholder, Fairfax, Va. Also survived by five grandchildren and four great-grandchildren. Friends may call at the W. E. Fitzgerald Funeral Home, Arlington, Va., where services will be held on Thursday, September 22, at 2 p. m. Interment Arlington National Cemetery with military honors.

CIUFFREDA, MARY LUCILLE. On Sunday, September 18, 1949, at Providence Hospital, MARY LUCILLE CIUFFREDA of 1234 Pleasant st. se., beloved wife of Albert J. Ciuffreda, mother of Albert Joseph, jr., and Patricia Ann Ciuffreda, daughter of Joseph B. and Martha E. Owens, sister of Theresa M. and Joseph W. Owens. Friends may call at the Lee Funeral Home, 4th st. and Mass. ave. ne., until 8:30 a. m. Wednesday, September 21. Requiem mass will be offered at St. Teresa's Catholic Church, 13th and V sts. se., at 9 a. m. Interment Mount Olivet Cemetery.

CROWLEY, MATTHEW. Suddenly, on Monday, September 19, 1949, MATTHEW CROWLEY of 6010 33rd st. nw., beloved brother of Mrs. William P. O'Hara and uncle of Helen O'Hara, William J. O'Hara and Mrs. C. W. Dougherty, Francis J. O'Hara, Rosemary O'Hara, Elizabeth O'Hara and John M. O'Hara. Funeral from the Timothy Hanlon Funeral Home, 3831 Georgia ave. nw., Thursday, September 22, at 8:15 a. m. Requiem mass at the Shrine of the Most Blessed Sacrament at 9 a. m. Relatives and friends invited. Interment Mount Olivet Cemetery.

CUSIC, CHARLES E. On Friday, September 16, 1949, CHARLES E. CUSIC of 5621 14th st. nw., husband of Harriet L. Cusic; father of Dean H. Cusic and brother of William Cusic of Cincinnati, Ohio, and Clarence C. Cusic of Cleveland, Ohio. Remains at Chambers Funeral Home, 1400 Chapin st. nw. Services at Fort Myer Chapel, Wednesday, September 21, at 10:30 a. m. Interment Arlington National Cemetery.

DAVIS, LON E. On Monday, September 19, 1949, at the residence of his brother, 2139 12th st., S. Arlington, Va., LON E. DAVIS of Roanoke, Va., beloved husband of Annie Davis and brother of George B. Davis of Arlington, and Mrs. Emma Williams of Long Beach, Calif. Remains resting at the Ives Funeral Home, 2847 Wilson blvd., Arlington, Va., until 2 p. m. Monday, September 19, thence to Lope Funeral Home, Roanoke, Va. Funeral services and interment Roanoke, Va.

DENHAM, HORACE ASHTON. On Friday, September 16, 1949, HORACE ASHTON DENHAM, of Apt. 204 Delaware Hall, Arlington Farms, Va., father of Capt. Russell Denham and brother of Mrs. A. L. Wooten, William, Leon and Arch Denham. Remains at Chambers Funeral Home, 3072 M st. nw., until Tuesday, September 20. Services at Arlington National Cemetery at 10 a. m.

FISHER, DURWARD FREDERICK. Suddenly, on Sunday, September 18, 1949, at Suburban Hospital, DURWARD FREDERICK FISHER, beloved husband of Alida Dearborn Fisher and father of Mrs. Everett S. Caldemeyer, Evan Dearborn Fisher and Harry Drew Fisher. Friends may call at his late residence, 204 Cedar ave., Takoma Park, Md. Services at the Takoma Park Presbyterian Church on Tuesday, September 20 at 2:30 p. m. Relatives and friends are invited. Interment Fort Lincoln Cemetery. (Mr. Fisher will lie in state in church from 1:30 to 2:30 p. m.) Arrangements by Takoma Funeral Home.

FUTROVSKY, EVA MAE. On Monday, September 19, 1949, EVA MAE FUTROVSKY, beloved wife of Benjamin J. Futrovsky and devoted mother of Donald, Richard, Charles, Carolyn and Hilda Futrovsky. She also is survived by four brothers, David, Harry, Charles and Meyer Chidakel, and two sisters, Mrs. Annie Avery and Mrs. Fannie Shapiro. Funeral services were held at the Bernard Danzansky & Son Funeral Home, 3501 14th st. nw., on Monday, September 19, at 3 p. m. Interment Northeast Congregation Cemetery.

GAINER, JOHN JOSEPH. On Saturday, September 17, 1949, JOHN JOSEPH GAINER of 125 Meiss pl. ne., husband of Rhoda Mae Gainer and father of Mrs. William R. Culbertson and W. L. Clark of Tulsa, Okla., and brother of James and Morgan Gainer of California, Mrs. Esther Bowes of Washington State, Mrs. Cecelia Radell and Mrs. Margaret Wagner, Pittsburg, Kans. Remains resting at Chambers Funeral Home, 517 11th st. se., until Wednesday, September 21, at 9:30. Services and interment Arlington National Cemetery.

GIFFIN, EDITH BOOTHLY. On Sunday, September 18, 1949, at her residence, 611 Flower ave., Takoma Park, Md., EDITH BOOTHLY GIFFIN, wife of the late Samuel R. Giffin, mother of Dr. Herbert M. Giffin, of Takoma Park, Md., and Robert B. Giffin of Atlantic City, N. J.; sister of Robert H. Boothly of Livermore, Me. Mrs. Giffin rests at the Warner E. Pumphrey Funeral Home, 8434 Georgia ave., Silver Spring, Md., until 5 p. m. Monday, September 19. Services will be held on Wednesday, September 21, in the Ventnor Community Church, Atlantic City, N. J. Interment Greenwood Cemetery, Pleasantville, N. J.

GOODWIN, EUGENE B. On Friday, September 16, 1949, at Emergency Hospital, EUGENE B. GOODWIN of 1400 South Barton st., Arlington, Va., beloved husband of Mrs. Nell C. Goodwin. Friends may call at the Lee Funeral Home, 4th st. and Mass. ave. ne., where services will be held on Tuesday, September 20, at 3:30 p. m. Interment Fort Lincoln Mausoleum.

GOUCHER, MARY LAVALETTE. On Sunday, September 18, 1949, at her residence, 1908 N. Kenmore st., Arlington, Va., MARY LAVALETTE GOUCHER, beloved wife of Edwin P. Goucher, mother of Mary Dixon Goucher; sister of John Hale of St. Petersburg, Fla., and Mrs. C. L. Dorsey of Wilmington, Del. Remains resting at the Ives Funeral Home, 2847 Wilson blvd., Arlington, where funeral services will be held Tuesday, September 20, at 11 a. m. Interment National Memorial Park, Lee Highway near Falls Church, Va. Friends desiring to send floral tributes are requested instead to make contributions to CANCER FUND, Washington, D. C., "in memory of Mrs. Mary L. Goucher."

GRUNWELL, LIEUT. COMDR. ALFRED G. The companions of the District of Columbia Commandery of the Military Order of the Loyal Legion of the United States are hereby notified of the death of Companion ALFRED G. GRUNWELL. Services and interment Arlington National Cemetery at 3:15 p. m. Wednesday, September 21, 1949. Companions of this Commandery are requested to attend the services.
ULYSSES S. GRANT 3d, Commander.
J. G. HOLLIS, Recorder.

HAMMER, WILLIAM A. On Sunday, September 18, 1949, at Walter Reed Hospital, WILLIAM A. HAMMER, of 4426 7th st. nw., beloved husband of Eleanor T. Hammer, father of Mrs. Dorsey M. Palmer and Corpl. Charles S. Hammer, brother of Miss Augusta W. Hammer of Washington, D. C. Services at the S. H. Hines Co. Funeral Home, 2901 14th st. nw., on Wednesday, September 21, at 2 p. m. Interment Cedar Hill Cemetery.

HELLER, CARRIE D. (nee Bergey). On Saturday, September 17, 1949, CARRIE D. HELLER (nee Bergey), formerly of Arlington, Va., and late of 24 Chatham rd., Ardmore, Pa., wife of Jesse B. Heller. Funeral services will be held at Stuard Funeral Home, 104 Cricket ave., Ardmore, Pa., Wednesday, September 21, at 1 p. m. Friends may call Tuesday, 7 to 9 p. m. Interment Northwood Cemetery.

KILGORE, WILSON P. A special communication of Silver Spring Lodge No. 215, A. F. and A. M., will be held at the Masonic Temple, Silver Spring, Md., at 2 p. m. Wednesday, September 21, for the purpose of conducting the last rites for our late Brother, WILSON P. KILGORE. Services at the S. H. Hines Co. Funeral Home, 2901 14th st. nw., at 3 p. m. Interment at National Memorial Park Cemetery, Falls Church, Va.
LA REAU W. KEAGLE, W. M.
Attest:
H. R. MOSELY, Sec'y.

KILGORE, WILSON PUTNAM. On Monday, September 19, 1949, at Arlington Hospital, WILSON PUTNAM KILGORE, of McLean, Va., beloved husband of Dorothy Follin Kilgore, father of Ellen Susanne and Camilla Rae Kilgore, son of John Wilson and Bernice Putnam Kilgore of Arlington, Va., and Lake Worth, Fla.; brother of William P. Kilgore, Chicago, Ill., and Bruce J. Kilgore of Lake Worth, Fla. Services at the S. H. Hines Co. Funeral Home, 2901 14th st. nw., on Wednesday, September 21, at 3 p. m. Interment National Memorial Park Cemetery, Falls Church, Va.

KINGSBURY, MARY V. On Monday, September 19, 1949, MARY V. KINGSBURY, beloved aunt of the late Alice V. Kingsbury and Bernadette O. Kingsbury. Funeral on Wednesday, September 21, from 5341 Nevada ave. nw. at 8:30 a. m.; thence to Blessed Sacrament Church, where requiem mass will be said at 9 a. m. for repose of her soul. Interment St. Mary's Cemetery, Barnesville, Md.

KOENIG, COL. THEODORE J., USAF. On Sunday, September 18, 1949, at Walter Reed General Hospital, COL. THEODORE J. KOENIG, USAF, husband of Laura Koenig and son of Mrs. Caroline Koenig of Buffalo, N. Y. Remains at Chambers Funeral Home, 3072 M st. nw. Services at Fort Myer Chapel on Thursday, September 22, at 2 p. m. Interment Arlington National Cemetery.

LUNCEFORD, AMOS WILLIAM. On Saturday, September 17, 1949, AMOS WILLIAM LUNCEFORD of 733 6th st. nw., husband of Mary Hogan Lunceford; father of Anna Marie and William Joseph Lunceford. Prayers at Chambers Funeral Home, 1400 Chapin st. nw., on Tuesday, September 20, at 8:30 a. m. Mass at Immaculate Conception Catholic Church, 8th and N sts. nw., at 9 a. m. Interment Washington National Cemetery.

MACAFEE, JANETTA LAING. On Sunday, September 18, 1949, at Garfield Hospital, JANETTA LAING MACAFFEE, of 3743 Kanawha st. nw., mother of Colin Dhu Macafee, Freeda Macafee and Mrs. Gladys M. Hudson of Douglaston, Long Island. Services at the S. H. Hines Co. Funeral Home, 2901 14th st. nw., on Tuesday, September 20, at 2 p. m. Interment Rock Creek Cemetery. Immediate friends of the family invited.

McGILL, GEORGE WILLIAM. On Monday, September 19, 1949, at George Washington Hospital, GEORGE WILLIAM McGILL of 21 Dresden st., Kensington, Md., beloved husband of Ellen Graham McGill, father of George William McGill, jr., son of Mrs. Anna McGill and brother of Mrs. Manuel Calvo. Remains resting at S. H. Hines Co. Funeral Home, 2901 14th st. nw. Services and interment private on Wednesday, September 21.

NASUTI, ANTONIO. On Thursday, September 15, 1949, in Phoenix, Ariz., ANTONIO NASUTI of 5605 Oak pl., Bethesda, Md., beloved husband of Mary H. Nasuti and father of Joanne, Dana N. and John A. Nasuti. Remains resting at the Bethesda-Chevy Chase Funeral Home of Robert A. Pumphrey, Bethesda, Md. Services on Thursday, September 22, at Our Lady of Lourdes Catholic Church, Bethesda, Md., where requiem mass will be offered at 8:30 a. m. Interment Arlington National Cemetery.

O'KEEFE, HANNAH. On Saturday, September 17, 1949, at Georgetown University Hospital, HANNAH O'KEEFE (nee Dunworth), beloved wife of the late Thomas P. O'Keefe and mother of Mrs. Nora M. Benson and William F. O'Keefe. Funeral from her late residence, 1317 35th st. nw., Wednesday, September 21, at 9:30 a. m. High requiem mass at Holy Trinity Church at 10 a. m. Interment Arlington National Cemetery. Relatives and friends invited.

PHILLIPS, RUTH BALLENTINE. Suddenly, on Sunday, September 18, 1949, RUTH BALLENTINE PHILLIPS of Cathedral Mansions, 3100 Connecticut ave. nw., beloved wife of Vearle Francis Phillips, mother of Judith, Linda and Raymond Phillips, daughter of Mrs. Blanche Brun and the late Kinchen W. Ballentine of Middlesex, N. C. Services at the S. H. Hines Co. Funeral Home, 2901 14th st. nw., on Wednesday, September 21, at 11 a. m. Interment private, Arlington National Cemetery at a later date.

PERRIE, ALLEN T. On Sunday, September 18, 1949, at Old Soldiers' Home, at Kecoughtan, Va., ALLEN T. PERRIE, beloved husband of the late Mrs. Gertrude Perrie. Notice of funeral later.

REDMILES, FRANCES C. On Saturday, September 17, 1949, at Glenn Dale Sanitarium, FRANCES C. REDMILES of 1317 Taylor st. ne., beloved wife of Melvin H. Redmiles, stepdaughter of Mrs. Kathleen and the late Harry B. Pope, sister of Mrs. Lucy D. Bailey, Mrs. Mary Rienhart, Mrs. Margaret E. Dixon, Harry B. and John D. Pope. Friends may call at the Lee Funeral Home, 4th st. and Mass. ave. ne. Requiem mass will be offered at St. Anthony's Catholic Church, 12th and Monroe sts. ne., on Wednesday, September 21, at 9 a. m. Interment Mount Olivet Cemetery.

RENNER, HERMAN. On Monday, September 19, 1949, HERMAN RENNER, beloved husband of Merian Renner, devoted father of Ratchel Monroe and Dana Renner. Service and interment in New York City. Arrangements by the Goldberg Funeral Home, 4217 9th st. nw.

SHIFFLET, MABLE B. On Monday, September 19, 1949, MABLE B. SHIFFLETT of 3007 M st. nw., the beloved wife of Walter Shifflett and mother of Arline Shifflett. Services will be held at the Walsh Funeral Home, 741 11th st. se., on Wednesday, September 21, at 2 p. m. Interment Washington National Cemetery.

STEWART, JOHN W. On Sunday, September 18, 1949, JOHN W. STEWART of 1333 Randolph st. nw., father of Robert L. Stewart, Mrs. William F. Goodrick and Mrs. Elizabeth Pullman. Services at Chambers Funeral Home, 1400 Chapin st. nw., on Wednesday, September 21, at 11:30 a. m. Interment National Memorial Park, Falls Church, Va.

STILL, WILLIAM NESBIT, JR. On Monday, September 12, 1949, at Las Vegas, Nev., WILLIAM NESBIT STILL, JR., son of Henrietta Still Carr and the late William Nesbit Still. Services at Chambers Funeral Home, 1400 Chapin st. nw., on Tuesday, September 20, at 2 p. m. Interment Arlington National Cemetery.

SUTTON, MARIAN CLAUDIA. On Monday, September 19, 1949, at her residence, 2240 No. Wakefield st., Arlington, Va., MARIAN CLAUDIA SUTTON, beloved wife of Samuel C. Sutton and mother of Mrs. T. E. Rambo of Dallas, Tex.; Mrs. W. E. Fraley, jr., of Norton, Va., and Miss Martha E. Sutton of Arlington. Remains resting at her late residence where funeral services will be held Wednesday, September 21, at 2 p. m. Interment at Columbia Gardens Cemetery.

WILBURT, GEORGE A., SR. On Thursday, September 15, 1949, at his residence, 326 10th st. ne., GEORGE A. WILBURT, Sr., beloved husband of Maud V. Wilburt, father of Martin A. and George A. Wilburt, jr. Friends may call at the Lee Funeral Home, 4th st. and Mass. ave. ne., where services will be held on Tuesday, September 20, at 10:30 a. m. Interment Arlington National Cemetery.

—DEATHS—

Announcements of Services by Chambers

Deceased	Undertaker
Still, William Nesbit, Jr.	W. W. Chambers Co.
Gallagher, Joseph	W. W. Chambers Co.
Painter, Chester Leroy	W. W. Chambers Co.
Denham, Horace Ashton	W. W. Chambers Co.
Heath, George G.	W. W. Chambers Co.
Woodbury, Sarah	W. W. Chambers Co.
Tenorio, Bessie Elizabeth	W. W. Chambers Co.
McMorrow, Fred M.	W. W. Chambers Co.
Patton, Willie Forrest	W. W. Chambers Co.
Gainer, John Joseph	W. W. Chambers Co.
Lunceford, Amos William	W. W. Chambers Co.
Cusic, Charles E.	W. W. Chambers Co.
Stewart, John Washington	W. W. Chambers Co.
Koenig, Theodore J.	W. W. Chambers Co.
Welch, Fannie	W. W. Chambers Co.
Poulos, Evangelos	W. W. Chambers Co.

Funeral Directors

J. WILLIAM LEE'S SONS CO.
CREMATORIUM
FUNERAL DIRECTORS
4th St. and Mass. Ave. NE. LI. 3-5200

Funeral Designs

GUDE BROS. CO., FLORIST
1212 F ST. NW. NA. 4276

GEO. C. SHAFFER, INC.
Expressive Floral Tributes. Modest prices. Open daily, Sun., holidays. Phone orders also accepted. 6:30 to 9 p. m. week nights.
900 14th St. NW. NA. 0106

GENTLE
LAXATIVE
ANTACID
TAKE
PHILLIPS'
MILK OF MAGNESIA
TONITE
WAKE UP FRESH
FULL OF LIFE

W. D. Pawley, Jr., Elizabeth Taylor Break Engagement

Warrenton, Va., Sept. 19 (AP).—William D. Pawley, jr., son of the former Ambassador to Brazil, said today he and Elizabeth Taylor of the movies have "mutually agreed" to call off their engagement.

Asked if the picture commitments of Miss Taylor in Hollywood had anything to do with the decision, Pawley said:

"Yes, that had something to do with it."

Pawley had no other comment.

Miss Taylor's engagement was announced by her mother, Mrs. Francis Taylor, June 6, but no date was set for the wedding.

Celebrity-Studded Shows Officially Open Capital's Autumn Fashion Season

By Peggy Preston

MISTRESS FASHION shook a saucy finger at Washington's tardy weatherman yesterday, and launched her fall season despite the summerlike clime.

With customary ado, she simultaneously opened two of the town's most popular luncheon-fashion shows—in the Statler's Embassy Room and the Mayflower Lounge.

The Mayflower, it was announced yesterday, will also be the setting for a new series geared for the career girl who cannot take time off for luncheon shows. To be called "Six Fashions at Six," the show will take place each Friday during the cocktail hour and will feature six costumes for the young business woman.

The Statler's "Fashion Party," as it has been renamed this year, attracted a capacity gathering, with luncheon guests participating in the series of hectic stunts and and contests dreamed up by Austine and Mrs. Gladstone Williams, cocommentators for the event.

Among the Celebrities

GUESTS OF HONOR at the celebrity table included Mrs. Elath, wife of the Ambassador of Israel, and Mrs. Howard McGrath, wife of the Attorney General. Mrs. Elath, stealing a march in the fashion accessory line, attached a clever little clamp to the table and hung her handbag from it. This mighty handy gadget relieves its owner of trying to keep track of a slippery handbag throughout a luncheon. Trick is, though, not to forget to gather up it and the handbag when the time comes to leave.

Mrs. Omar Bradley was there, with her daughter, Mrs. Harold Beu Keme, Mrs. Francis Matthews, wife of the Secretary of the Navy, was also a guest.

At their regular table were Mrs. George Malone, Mrs. Morris Cafritz, Mrs. Robert E. Schenck and Mrs. Robert Guggenheim. Miss Berta Joseph was seated alongside Mrs. Thomas Cowell of New York, and others in attendance included Mrs. Royce Powell, Mrs. Clark H. Woodward, Mrs. Peter Ansberry, Mrs. Arthur M. Hill and Mrs. William P. MacCracken.

Mrs. Clark Honor Guest

THE TREASURER of the United States, Mrs. Georgia Neese Clark—wearing a brown cloche that sported the tallest feather in the room—was a guest of honor at the Mayflower's fashion show and luncheon. Sharing honors were Mrs. J. L. Blair Buck, president of the General Federation of Women's Clubs and Mrs. Hope Riding Miller. Their transcribed conversation was heard last night over station WMAL in the broadcast "Lunching at the Mayflower with Bab Lincoln."

Mrs. Buck has lately returned from a round the world trip and Mrs. Miller is just back in Washington from three weeks in Finland, where she and other American writers were guests of Finnish newspaperwomen.

The fashion show, presented by Jelleff's, featured "The Look of the Twenties" in this season's styles. The audience included Madame Ache, wife of the Naval Attache of the Brazilian Embassy; Princess Halim, Mrs. Frederick A. Britten, Mrs. C. J. Mack, Mrs. Roy St. Lewis, Mrs. George B. Tribble, Mrs. Duke Shoop, Mrs. Andrew E. Van Esso, Mrs. John E. Ball and Mrs. Robert McConnell, wife of Rear Admiral McConnell.

Columbia Hospital Sponsors Show

THE FIRST benefit fashion luncheon of the season will be held in the Mayflower Hotel ballroom on Tuesday, October 11. The women's board of Columbia Hospital is sponsoring the show: Julius Garfinckel & Co. is presenting Irene's collection straight from Hollywood.

Mrs. Francis C. Almirall, president of the women's board, has selected the following committee chairmen for the show: Mrs. Robert E. Moran, chairman; Mrs. D. Lawrence Groner, patronesses; Mrs. Robert W. Fleming, reservations; Mrs. Landra Platt, invitations; Mrs. Donald McKnew, programs, and Mrs. Eberhart Haynes, publicity.

Beauty School Opens

WHILE a part of Washington's feminine population was feasting its eyes on fall fashions, another group was seeking beauty secrets from a corps of trained technicians sent to town by Elizabeth Arden.

Miss Arden, who heretofore has reserved some of her finest beauty aids for clients who entered the red doors of her famous salons, has decided to make them available to the general public. And, just to be sure women understand how—and when—to apply them, she is sending her best technicians around the country to conduct "Beauty Classes."

The first in a series of such classes opened yesterday afternoon at Woodward & Lothrop's, and more than 300 women attended the session. Similar demonstrations will be held today through Friday at 10:30 a. m. and 2:30 p. m. Tickets, which are free of charge, may be obtained at the Elizabeth Arden booth on the main floor of the store's main building. All available tickets for today's sessions have been taken, however, so make your plans to attend later in the week.

Whether you are 16 or 60 you can pick up some useful beauty hints at the classes. There is a personalized program for all the age groups that ranges from basic skin cleansing methods to the proper make-up, according to skin tone and type.

But best news is for the woman with an "over-30" skin. That's the kind that is beginning to show distressing signs of loosening around the jowls, of folding over a little under the chin, and of generally losing tone.

If such is your sad fate at the moment, a few words with Miss Terice DeVore, one of the eight Arden instructors, will cheer your soul.

"We all have to age," explains Miss DeVore. "But there is no need to lose the shape of your face at the same time. Sagging contours, caused by the loosening of skin at the lower cheeks and chin can be remedied, provided a woman is willing to work at it."

Proper massage, plus lubrication and the application of a skin tightening lotion will do the trick over a period of time, according to Miss DeVore, who has seen the system work time and again in her 20 years experience as a beauty instructor.

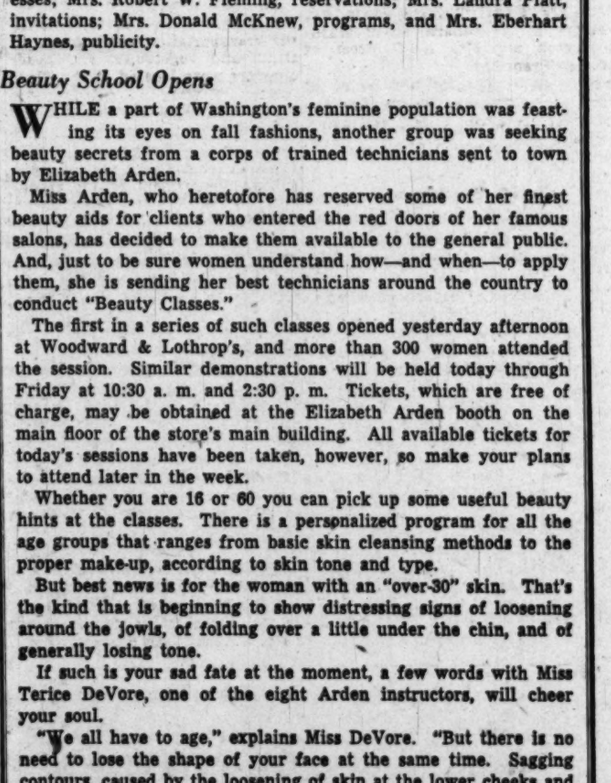

"STUDENTS" at the Elizabeth Arden beauty classes at Woodward & Lothrop's, receive lessons in skin care and make-up from a trained instructor. The class began yesterday, continues all week

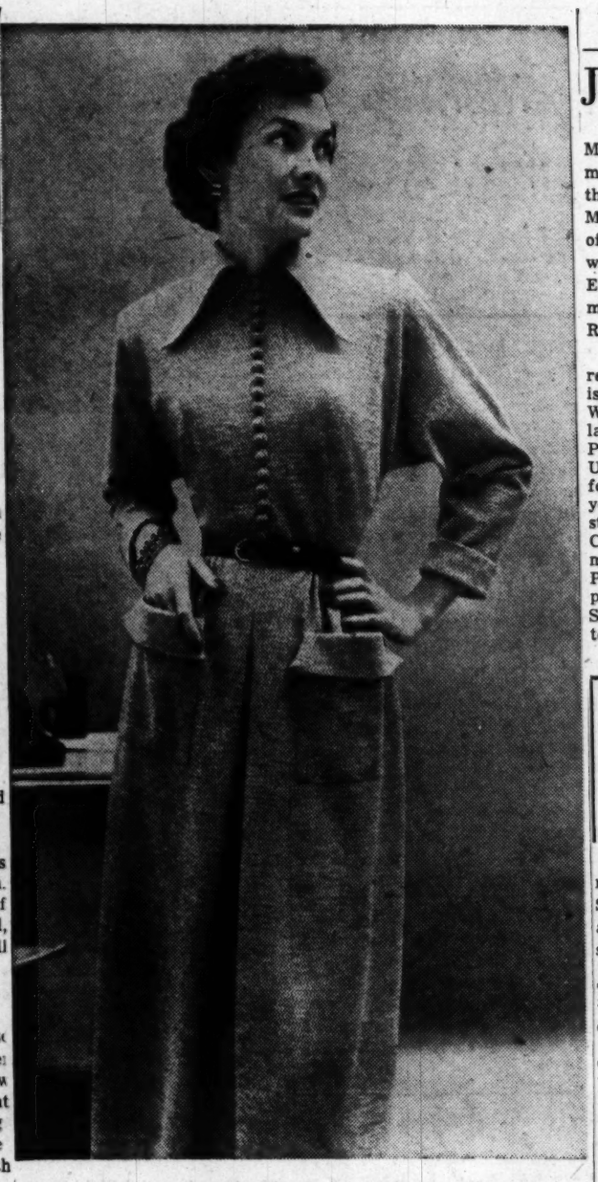

Under $25 Fashions

WORSTED JERSEY, with a tweedy finish, makes up into this attractive frock for the young business girl. Its sprightly style points include the roomy, dolman sleeves, row of self-covered buttons and king-size pockets. From The Hecht Co., it is available in red, green and heather

Jean Van Evera Becomes Bride

Miss Jean Van Evera and John Markle, 2d, of Haverford, Pa., were married Saturday at the home of the bride's parents in Kansas City, Mo. The bride, who is the daughter of Mr. and Mrs. John J. Van Evera, was attended by her sister, Mrs. Eldridge Hirst Lovelace. The ceremony was performed by the Rev. R. Park Johnson.

Mrs. Markle who has been until recently a resident of Washington, is the author of "How to Be Happy While Single" which was published last spring. A graduate of the Principia School and Northwestern University, she was a staff writer for the Kansas City Star for six years. During the war she was a staff writer for the American Red Cross in San Francisco. She is a member of the Women's National Press Club, the American Newspaper Woman's Club and Theta Sigma Phi, national honorary fraternity for women journalists.

Mr. Markle, the son of the late Mr. and Mrs. Alvan Markle of Hazelton, Pa., is a graduate of the Hill School and Yale University. General traffic manager for the Bell Telephone Co. of Pennsylvania, he is a member of the Philadelphia Country Club, the Union League Club and the Yale Club of New York.

After October 10, Mr. and Mrs. Markle will make their home in Haverford.

Three Win Modeling Scholarships

Three winners of the fall fashion modeling contest were chosen Saturday. They will receive scholarships to Southeastern University's School of Fashion Modeling.

They are Mrs. Catherine H. Taylor, Indian Head, Md., who won in the gray-haired matron class; Miss Marlene Means of Washington—a finalist in the recent Miss Washington contest—who won in the junior miss class; and Miss Helen Biren of Arlington, Va., who won the award in the teen-age classification.

The contest, sponsored by Lansburgh's, was held in the Pall Mall Room of the Raleigh Hotel.

Judges who selected the three winners from 45 contestants were fashion editors of local newspapers and five professional models: Julie Mehlman, Mary Dorothy Pelicano, Virginia Patterson, Marjorie Lang and Marjabelle Young.

Previous winners include Miss Sally Gardiner who was recently chosen to pose for United States Marine Corps recruiting posters.

Secret blend means richer flavor
GULDEN'S Mustard

WEATHER REPORT
Fair and Warm
Rain or shine, dry or damp, get Sterling Salt. We asked 2,560 users which salt they preferred for easy pouring in damp weather and the overwhelming winner was Sterling Salt. Get it today—Sterling Salt. Iodized or Plain.

NYLON NEWS
Fantastic and lovely, soft and fluffy for knitting and crocheting. 60c per 1 oz.
The EMBROIDERY SHOP
827-829 11th St. N.W.
NA. 5549

Brooks
1109 G Street
very slimming for women
figure-flattering worsted sharkskin
49.95
Indispensable for fall, a treasure for the woman with fashion "know-how," this superbly tailored all-wool worsted sharkskin, in brown or grey, cleverly piped with black gabardine. Sleek-waisted, well-fitted shoulders. 16⅓ to 22½.
Rein Mode
Better Suits
Second Floor
Brooks Branch Store, 3411 Conn. Ave.
Brooks
1109 G Street
Fashion Colony, Third Floor
Brooktowne exclusive with BROOKS
wing-sleeve dress with full, beautifully-bloused back
15.95
Inspired Brooktowne dress in rich, rayon faille . . . with great wing-sleeves and wide collar to set you off like a jewel. The bloused back, the slim skirt animated in back with gentle shirring, give you the wand-slim look Dior sponsors for fall. Black, taupe, teal, red. 12 to 18.
Fashion Colony, Third Floor
Brooks Branch Store, 3411 Conn. Ave.

Jelleff's
F Street
Shirlington
Silver Spring
4473 Conn. Ave.
Bethesda
Nan Smith
Sports Suit Classics in new Bur-Mil Rayon Fabrics that look and "handle" like wool . . .
Good-looking unlined suits with an excellence of tailoring pleasant to discover at such a very easy price. Skirts slim as a streak, jackets with finished seams and an important fashion-look in their pocket-pretend. Sizes 10-18.
$14.95
(left) New slightly bloused jacket, snugly belted, makes skirt seem all the slimmer! Spinach green, plum or grey BuTi-Tone rayon flannel. $14.95.
(right) Silhouette-slim, buttoned jacket with vertical pockets, narrow skirt. Brown, green or grey tweed-tone BuTiWeave rayon. $14.95.
Jelleff's—SPORTS SHOP—Third Floor, F Street
Also at our Shirlington, Silver Spring, and 4473 Conn. Ave. Stores

Idealistic Symbol

Woman for President? Certainly—and Why Not A Feminine Justice Too!

By Mary Van Rensselaer Thayer

IN THE SEPTEMBER 27 issue of Look Magazine, James Vincent Sheean has come up with a new old idea which should provide dinner table chitchat to fill the gap left by the recent monetary goings on. Jimmy, whose interest in the opposite sex heretofore has been strictly earthbound, is now boosting the ladies onto a lofty pedestal and advocating the election of a feminine President of the United States.

He claims, in considerable and plausible detail, that a woman President would prove America's great love for peace.

This is how the Sheean mentality unravels his thesis: Right now we have everything—power, material prosperity—yet the stresses of our present kind of peace are almost like war, and they can become heavier or lighter depending on what we do. Since about 90 percent of the globe's population is barely literate, our material help, such as the Marshall Plan, is often misinterpreted and twisted by Communist propaganda.

The only way to penetrate all varieties of iron curtains, Mr. Sheean believes, is to have our country represented by a symbol everyone will understand—a symbol which will personify American idealism and love of peace. The chief symbol appealing to universal imagination is the mother. In Russia, according to Sheean, the Mom symbol is particularly potent. He helps prove this point by a neat Russky proverb—"a man may change his wife, his house, his furniture, or even his children. The one thing no man can ever change in life is his mother."

WITH THE SOVIET happily set to appreciate and possibly cooperate with a female United States President, Jimmy takes up the practical political side, stating a woman candidate for high office would override party barriers, gaining both feminine and labor votes sufficient to swing the election. He has no particular candidate in mind and sole suggestion is that a woman capable of undertaking this struggle could not be a professional politician, at least, he qualifies, not of the hardbitten variety.

Mr. Sheean concludes that though his idea is not at the moment practically possible, it is the one symbolic act that would correctly represent the people of the United States during the immediate future.

Conditioned by those enticing advertisements which admonish "never underestimate the power of a woman," and show in precise percentages that women are interested in practically everything, we consider Mr. Sheean's idea far from impossible.

Searching for a woman candidate though is another matter. The only woman of sufficient experience, intelligence, and ability to be president, in our opinion, is a foreigner. She's Madame Pandit, the Ambasssador from India.

But while we are searching for a symbolic representative, why not start off with filling a few lower rungs. The Supreme Court would be far more influential, if a woman were included, and how about a feminine Secretary of Commerce? It's time India Edwards got to work again.

The Washington Post

EXCHANGING pleasantries at the tea honoring the Archbishop of York yesterday, are members of the receiving line. They include (left to right), Mrs. Armistead B. Rood, the British Ambassador, Sir Oliver Franks, the Archbishop of York, Lady Franks and the Very Rev. John W. Suter, Dean of the Washington Cathedral. The fete was held in the Bishop's Garden

Archbishop Of York Sets Party Fashion

The Most Rev. and Right Honorable Cyril Foster Garbett, Archbishop of York, may set a new party fashion in the Nation's Capital. He refuses to stand still long hours in a receiving line. Between handshakes he goes on a sprightly stroll or mingles with the guests.

His penchant for walking and his aversion to just standing came out yesterday when he appeared as guest of honor at a tea in the Bishop's Garden. Hosts at the colorful outdoor event were the Very Rev. John W. Suter, Dean of Washington Cathedral, and members of the Cathedral Chapter.

The British Ambassador, Sir Oliver Shewell Franks and Lady Franks dashed from their own party at the Embassy to receive with the Primate of England and Metropolitan area. Earlier they honored Lord Tedder, Air Chief Marshal, at a tea.

Receiving with the English prelate, in addition to Sir Oliver and Lady Franks, was Dean Suter and his daughter, Mrs. Armistead Rood.

Some 500 members of residential society and church circles, turned out to meet the blue-eyed, silver-haired Archbishop of York. Today the high ranking British churchman will see President Harry S. Truman. On Wednesday he will depart for Salt Lake City where he will deliver an address in the Mormon Tabernacle. When he arrives in San Francisco next week to attend the fifty-sixth general convention of the Episcopal Church, he will be greeted by the Right Rev. Angus Dun, Episcopal Bishop of Washington, and Mrs. Dun.

Serving as hostesses and taking turns at the tea table were Mrs. John Clifford Folger, Mrs. Lloyd Wilson, Mrs. James Barnes, Mrs. Montgomery Blair, Miss Carolyn Nash, Mrs. Henry Porter, Mrs. Spencer Love, Mrs. Robert V. Fleming, Mrs. E. R. Finkenstaedt, Mrs. Clarence Aspinwall and Mrs. David E. Finley.

Mrs. Morris Cafritz, contender for the crown of the city's No. 1 hostess, was there, chatting with friends after a brief stay in Europe.

On the Club Front

'Fight Crime, Cure Criminal' Is Judge Cockrill's Motto

By Genevieve Reynolds and Nicha Soure

"WHAT MAKES a criminal tick? Why did he act as he did?" Miss Edith Cockrill first became absorbed in this problem while working in her father's office when he served as clerk of court in Tennessee.

Now Miss Cockrill is a D. C. Juvenile Court judge, and doubly interested in knowing what prompted the offender to commit the offense.

According to Judge Cockrill, the purpose of the Juvenile Court is "to fight crime and cure the criminal. A person who commits a crime should be restored to society rather than ostracized," she told members of the Democratic Women's National Council in an informal talk last night.

To relax after a strenuous day in Court, Judge Cockrill turns to colored photography and handicrafts. Out of plastics she molds bookends, candleholders. Or perhaps while relaxing, she will carve a rosebud leaf out of a cake of soap. Sometimes she makes wooden salad bowls, trays, or a spoon.

Strictly a hobby, she says the handicrafts are for her own amusement. "Sometimes, I don't use them all," she laughs. "And they aren't perfect enough to give away."

DOINGS OF THE DAY . . .

At the first fall meeting of the **Danish Club of Washington**, 8 p. m. at the Gilbert House, 2460 16th st., a film of Denmark will be shown. Danish pastry with coffee will be served after the program . . . The **Zena Greenberg Chapter of Deborah** will meet at 8 p. m. at Hotel 2400, 2400 16th st. nw. . . . Miss Ethel Jackson, president of the **Arlington Business and Professional Women's Club**, will preside at the first dinner meeting of the chapter, 6:30 p. m., at the George Mason Hotel. Miss Marguerite Rawalt, chairman of the membership committee of the National Federation BPW, will discuss membership . . . National defense will be featured at the September meeting of the **Fort Henry Chapter, Daughters of the American Revolution**, 8 p. m., at the chapter house . . . "Naomi Says Yes," a film portraying Hadassah accomplishments, will be shown at the meeting of the **Business and Professional Division of Hadassah, Kelitah Group** . . . The **Hillcrest Chapter of the Women's American ORT** will meet at 8 p. m. at the Naylor Gardens Community Center, 30th and Naylor rd. se. The meeting will include a talk by Mrs. Abe M. Cohen, regional ORT president, and a movie, "Passport to Freedom" . . . The **Pi Beta Phi Junior Alumnae Club** will hold a "get-acquainted meeting" for new members and new graduates from colleges throughout the Nation . . . The board of directors of the **Maryland Federation of Women's Clubs** will meet from 10 a. m. to 4 p. m. at the Southern Hotel in Baltimore . . . The **Washington Highlands Chapter of Hadassah** will meet at the Washington Highlands Jewish Center, 141 Xenia st. sw., for a showing of "Naomi Says Yes" . . . A discussion of current events will be on the program of the **Midtown Group of Hadassah** at 1:30 p. m., Jewish Community Center. The meeting will also include a showing of "Naomi Says Yes" . . . "Don't Everybody Talk at Once" will be presented by the dramatic and choral group of the **Upper Northwest Group of Hadassah** at a 1 p. m. meeting at Stansbury Hall.

To Wellesley

Among the 456 freshmen entering Wellesley College next week will be 12 Washington girls. They include Misses Laurel Brown, Florence Ely, Geraldine Fogel, Nancy Gager, Elizabeth Guild, Elaine Hanson, Nancy Lensen, Jane Muzzey, Patricia Norton, Priscilla Staples, Nancy Strout and Martha Wheeler.

EASY and TASTY

JUST SHAPE AND FRY

Shape into small balls and deep-fat-fry or into cakes and pan-fry.

A Fat Girl Is Only a Slim Girl Out of Condition . . .

REDUCE!
HIPS - THIGHS - LEGS - BULGES
for REAL FIGURE BEAUTY

Let the Stauffer slenderizing course whittle away excess pounds and give you a well-poised, graceful figure.

- No Exertion
- No Special Diets
- No Disrobing
- No Electricity
- No Drugs

23 Salons in America's Film Capital. Over 200 Salons in the Nation. $1.00 in series.

Stauffer System
WASHINGTON
1732 Eye St. N.W. REpublic 7339
4420 Connecticut Ave. ORdway 2746
2625 Connecticut Ave. DEcatur 1428

Phone Today for a Free Trial Treatment

Special Sale
TABLE PADS
$8.88 REG. $11.75
Sizes Up to 48x64 Inches
10 DAY LIMIT
CUSTOM MADE

QUICK SERVICE

OUR HEAVY WOODGRAIN AND PLASTIC PADS ALSO REDUCED FOR THIS SALE

Phone ST. 0929 for an appointment. A trained factory representative will come to your home with samples and measure your table with no extra cost or obligation. Calls made day or evening in nearby Maryland, Virginia, or District of Columbia.

UNITED STATES TABLE PAD CO.
318 Evans Bldg. Phone STerling 0929

basil fomeen
and his orchestra
dinner and supper dancing from 7 until 1:30
COCKTAILS FROM 5:30
NO COVER CHARGE IN THE AIR-CONDITIONED
congo room

Mrs. Lionel Alison Reveals a Secret of Making Jellies

"Mrs. Alison's jellies and preserves are something extra-special!" her friends all report. Mrs. Alison lives at Rt. #1, Fordtown, Tenn. Mrs. Alison's secret is simple—she always uses FRANKLIN Sugar and thus gets:

Franklin's "Famous Five" Advantages

1. 100% Pure Sugar Cane Sugar.
2. Extra-Fine Granulated.
3. Fast-Dissolving.
4. Free-Mixing.
5. Enriches Food Flavors.

FRANKLIN
Pure SUGAR CANE Sugar

Rings on Their Fingers

Mr. and Mrs. Morrison M. Clark of Chevy Chase, Md., announce the engagement of their daughter, Anna Margaret, to Robert Frederick Dale, son of Mr. and Mrs. Frederick G. Dale of Wayne, Neb.

Miss Clark who recently completed a course at the Sorbonne, in France, is a former graduate of the University of Maryland where she was a member of Kappa Kappa Gamma. Mr. Dale is a graduate of the University of Chicago and received his Master's degree from Iowa State College. He served as a captain in the Eighth Air Force.

The wedding is planned for October 28.

Peterson—Cutting

Mr. and Mrs. Carl J. Peterson of St. Joseph, Mo., announce the engagement of their daughter, Mildred Genevieve, of this city to Paul M. Cutting, son of Capt. and Mrs. C. R. Cutting of Memphis, Tenn. The wedding will take place in St. Joseph on October 8.

Miss Peterson attended Midland College, Fremont, Nebr., and Kansas City University. Mr. Cutting was graduated from Washington University, and served during the war with the United States Army Engineers in the European theater.

WEIGHING TOO MUCH
SHORTENS THE SPAN OF LIFE

FREE! Send for diet and calorie booklet "The Hollywood Way to STAY SLENDER" to Eleanor Day, Box 1027, Hollywood, Cal.

★ ★ ★

Grateful, Slender BELITA
Signed to Allied Artists "THE HUNTER"

BUY Hollywood BREAD
Baked WITHOUT Shortening
SLIMLY-SLICED HOLLYWOOD BREAD LIFTS LOW-CALORIE MENUS TO NEW HEIGHTS OF TASTE SATISFACTION
BUY IT!

TRY IT!
Eat Hollywood BREAD TODAY
Bhas. Sohneider Baking Co.
Washington, D. C.

Austrian Minister Host at Party

APPROXIMATELY 200 guests dropped in at the Austrian Legation between 5:30-7:30 p. m. yesterday for the cocktail party given by the Minister and Mrs. Ludwig Kleinwaechter.

The hostess wore a navy blue shantung afternoon dress as she received her guests. Among those who attended the party were the British Ambassador, Sir Oliver Franks, the French Ambassador and Mme. Bonnet, the Italian Ambassador and Mme. Tarchiani, the Director of the International Bank and Mrs. Eugene Black, assistant Secretary of State and Mrs. Ernest A. Gross, and Mr. and Mrs. M. F. Szymaczak.

Others were Wayne S. Taylor of the ECA, Mr. and Mrs. Llewellyn E. Thompson, Mr. and Mrs. George E. Perkins, Sir Gordon Munro and Samuel Reber.

The Lady Slipper
by Florsheim
So lady-like, so lovely are these custom detailed shoes by Florsheim. No wonder they're the most walked about shoes in America:
Blue, brown, black suede 18.95
exclusive with HAHN
14th & G Streets
don't they make a pretty picture?

SHEER, SHEER 20 DENIER NYLON TRICOT GOWNS
10.95 to 29.95
Mezzanine
1329 CONNECTICUT AVENUE
PASTERNAK

The Mayflower Lounge
PRESENTS
the sensation of the tropics
Cesar Gonzmart
and his
Continental Society Orchestra
The Mayflower
LUNCHEON
COCKTAILS
DINNER &
SUPPER
DANCING

PLAY SAFE!

To be sure of warranted SINGER* parts and guaranteed SINGER repairs . . . call a SINGER expert when your sewing machine needs repairs. Written estimate furnished in advance for your approval.

* Reg. U. S. Pat. Off. by The SINGER Mfg. Co.

AT YOUR NEAREST

Singer Sewing Centers

11
In The District
In Arlington
In Alexandria
In Chevy Chase
In Silver Spring

1340 G St. N.W.	NA. 0184
609 7th St. N.W.	RE. 7200
3421 Conn. Ave. N.W.	EM. 4244
3107 M St. N.W.	MI. 6677
6111 Georgia Ave. N.W.	GE. 6111
3919 Minnesota Ave. N.E.	AT. 4042
2836 Wilson Blvd.	OX. 3600
4036 28th St. South	OV. 2827
702 King St.	AL. 5615
7015 Wisconsin Ave.	OL. 7015
8417 Georgia Ave.	SH. 8844

Mary Haworth's Mail

Irishman Lately Arrived From Emerald Isle Is Squiring Working Girl Who Really Enjoys His Company, But His Manners Embarrass Her

DEAR MARY HAWORTH: For the last month I have been going with a man, around 38 or 40, who comes from Ireland. He has been here since the middle of May, working for a wealthy family, and before that he lived in Canada for two years.

Joe smokes, but uses no bad language, at least not in my presence, and he is quite a good conversationalist, although I don't think he has had much schooling. I am just an ordinary working girl, my parents are working people still earning their living, and I've worked for everything I've had, except my schooling.

Now for the problem: I really do enjoy Joe's company, except for certain crudities of manner on his part which embarrass me. In entering or leaving a restaurant or movie, he opens the door and passes through first, letting me follow and manage the door for myself. After the movies, he doesn't even wait for me to reach the aisle before he goes out. He never opens a car door for me, but unlocks the car, gets in and I follow.

Should She Venture Reproving Comment?

I DON'T expect a boy friend to wait on me hand and foot when we are together, but I do like little courtesies shown me in public, and what woman doesn't? After all, American women are brought up to expect them; and as Joe is more or less new in this country, why can't he see how others do?

Worst of all, when we eat out, he fails for some reason to use the napkin for its intended purpose, and instead uses his handkerchief, which sometimes is slightly soiled. To me this is most embarrassing, but having known him only a month I hesitate to make corrective suggestions.

Somehow I feel that in Ireland the people don't make a practice of letting the ladies go first; but the matter of the napkin I don't understand; and I don't know whether Joe would take offense or be glad if I mentioned these things. Your advice will be much appreciated.

L. B.

He Seems Negligent Rather Than Ignorant

DEAR L. B.: Certainly Joe has traveled enough to be aware of the social amenities you admire, the more especially if he is intelligent (as his clever tongue suggests) and employed by a wealthy household, where he has a certain amount of "gentlemanly" and "ladylike" behavior under observation, we may presume.

Then why his persistence in those crudities you deplore? Probably because he was reared in a somewhat primitive mold, has had very little consecutive "woman-influence" in his life in grown-up years, and has always "got by" well enough, he feels, without making any special effort to refine his manners, since voyaging into the larger world.

In other words, his semi-savage neglect of the customary niceties of squiring a dame, American style, is probably due to negligence rather than ignorance nowadays. Doubtless the trend was started by early conditioning, and became perennially more entrenched as a result of leading a "lone wolf" private life.

Girl's Entitled to Air Grievance

IN GENERAL both men and women need to be continually associated in close relationship, in an intimate atmosphere of loving-kindness, in order to assimilate (as second nature) the spirit and practice of courteous gestures. The person of either sex who lives alone tends to plunge ahead without indicating deference to another's pace or comfort; and tends also to develop lax table manners,—and I reckon Joe is a case in point.

For advice: Since you enjoy Joe's company but are distressed by his boners, it seems good common sense to be frank with him about your feelings, pro and con. In dealing with any beau whose actions offend, it is your business to indicate the brand of behavior more pleasing to you; and if the man is basically cooperative, friendly and respectful, a "hint to the wise" should bring improvement, even though he may feel some passing chagrin at being corrected.

M. H.

Mary Haworth counsels through her column, not by mail or personal interview. Write her in care of The Washington Post.

Friendship More Precious Than Flowers

By Myrtle Meyer Eldred

Children must learn, at home, to respect the property of others. They have to be taught and shown an example of respect for what belongs to others.

But, when it is not a case of destructiveness, which no one upholds, but merely of allowing neighbor's children to step on one's grass or smell one's flowers or even play a bit in one's yard, it seems to me (both in practice and theory) that their friendship is more precious than grass blades or even flowers.

Mrs. G. W. W. disagrees with me violently. "People that have raised their own children, or have none, have a right to enjoy their own yards without the neighbor's children making it a playground. I should think any parents with intelligence would want to teach their children respect for other people's property."

Mrs. G. S. C. writes, "I sympathize with the woman who wants a plot of her own without the neighbor's children running over it. I like children, but I like the privacy of my own home. Children, now-a-days, have no respect for property, everything is supposed to be for them. I don't wonder there is so much juvenile delinquency. What I object to is that neighbors let their children run over my yard and won't let them do the same on theirs.

"Why do we pay taxes for fine schools and playgrounds and then when we want privacy have to spend more money for fences? Children care no more for a neighbor who gives them candy and cookies, except that they call the one who doesn't, an old crank."

These are very positive statements which I doubt could be proven. There has never been a time, past or present, when children did not think the far fields were greener and want to roam over them—whether this be your yard or mine.

Of course, parents must teach their children not to trespass if neighbors object and to preserve property. My contention is that if friendly children wander into a yard and play it would not seem to be a criminal affair or one deserving of so much heat. Not if one likes children.

(Released by The Register and Tribune Syndicate, 1949)

Tips for Cookies

To fill a cookie jar for after-school snacking for youngsters, choose cookies with dried fruit, molasses, rolled oats or other cereals, so that boys and girls get the excellent nutrients in these foods.

Cookies that are being sent to boys and girls at school should be wrapped separately in waxed paper or aluminum foil.

Eat Home Meals, Girls; Skip the In-Betweens

By Ida Jean Kain

(This is the second of 12 articles on teen-age slimming)

IT'S the blushing truth . . . most teenagers prefer to eat heartily between meals and skip the good wholesome food their mothers serve at meals. They can't understand why they keep adding padding, they eat very small meals—6 or 7 a day.

Let's take a horrible example through a typical day. Our junior Miss Muncher skips breakfast. After all, a girl has to give some thought to her figure. Besides it saves time and she's not hungry in the morning anyway. Grabbing a doughnut or a piece of cake, she's off to school.

But in the middle of the morning she feels the need of a candy bar and maybe a few cookies, just to tide her over. That takes the edge off her appetite, so she eats sparingly at lunch—perhaps a hot dog and a coke, topped off with a sweet.

IDA JEAN KAIN

After school she is hungry and hurries to the drug store for a strawberry soda or a banana split, depending on her allowance balance. The calorie count depends on how sweetly our model smiles at the boy behind the counter. Then she may debate whether to spend her last nickel on peanuts or a candy bar . . . after all, she reasons, she ate practically no lunch.

Naturally at dinner time our chubby teenager gets by with as few vegetables as her mother will allow. Disgruntled at being urged, she groans, "Potatoes! Really, mother, how could you—they're so fattening!" She drinks milk under protest but doesn't skip dessert.

With such poor food habits our example is malnourished, overweight to the contrary.

Surprisingly enough, the too-thin gal is apt to have somewhat the same pattern of eating. She can't eat breakfast and doesn't have an appetite for good, wholesome food. With a highly nervous digestive system she is less able to assimilate food, so she is malnourished and under weight. Her undernutrition makes for restlessness and she burns calories extravagantly, which sets up a vicious circle.

The solution? Our chubby teen should pin herself down to three good meals a day, comprised largely of the protective foods to be listed tomorrow. Our thin model should likewise eat three good meals a day with a choice of nourishing food. Snacks? Only after school, and then not sweets for either the fat or the thin.

Here's the diet for overweight teen-age girls:

TEEN-AGE SLIMMING MENUS

Breakfast	Calories
Canned grapefruit juice, ½ cup	50
Egg, soft-cooked or hard	75
Wholewheat or enriched toast, 1 thin slice	50
Butter, ½ pat (or margarine)	25
Whole milk, 1 glass	160
	360
Carried Lunch	
Wholewheat or enriched bread, 2 thin slices	100
Butter, ½ pat (or margarine)	25
American cheese, 1-ounce slice	100
Lettuce and mustard	10
Tomato, raw, 1 medium size	25
Carrot sticks	25
Fruit	75
*Whole milk, 1 glass	160
	520
Cafeteria Lunch	
Baked beans, 1 serving	
Vegetable salad with vinegar	
While milk, 1 glass	
Stewed, canned or fresh fruit, 1 serving	
After School Pick-up	
Orangeade with 1 teaspoon sugar	80
Dinner	
Broiled veal chop	175
Carrots, ½ cup	45
Butter, ½ pat (or margarine)	25
Green beans, ½ cup	25
Whole milk, 1 glass	160
Large fruit salad	100
Orange and grapefruit sections, apple slices, lemon juice, green lettuce or watercress	
[illegible]	530
Total calories for day	1490

Copyright, 1949, King Features Syndicate, Inc.

Household Hints

To clean the inside of your refrigerator, sprinkle a little baking soda on a clean damp cloth, and rub over the surface.

It's best to use a deep bowl with straight sides in whipping a small amount of cream just as fast as you can—it shouldn't take more than a few minutes to whip a cup of cream.

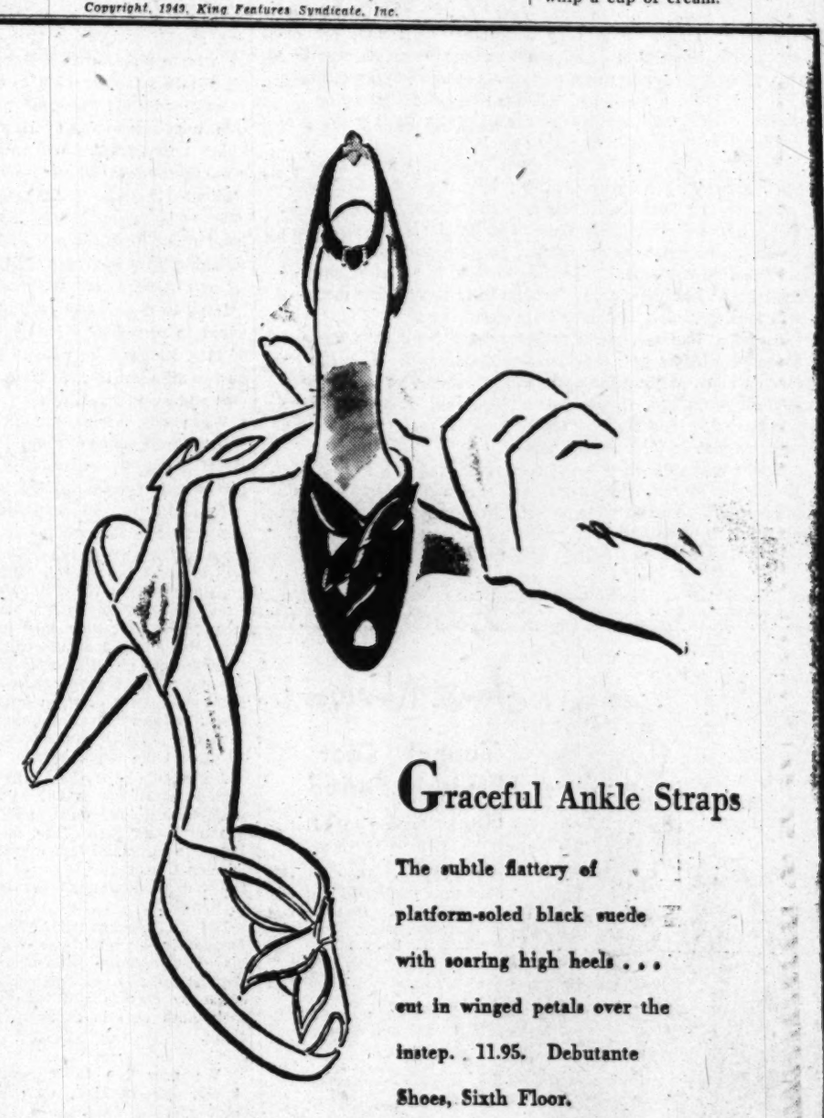

Graceful Ankle Straps

The subtle flattery of platform-soled black suede with soaring high heels . . . cut in winged petals over the instep. 11.95. Debutante Shoes, Sixth Floor.

Julius Garfinckel & Co.

F Street *at* Fourteenth

MALE-TESTED
Fashion Chatter

Are you one of the millions who complain bitterly about the discomfort of screw and clip earrings? Or are you an unlucky soul with ear lobes so small that you can't wear earrings at all? In either event, we bring you good tidings . . . It's called "Wingback," and it has a nifty contrivance that rests on your ear and stays there. No aches, no pains—and it won't fall off! The design is so simple and so good that you wonder why no one ever thought of it before. Below is one of Coro's collection of earrings featuring Wingbacks. This style is $3.60 a pair including Federal tax.—Kay Wister, Fashion Ed.

How To Put On Wingback Earrings

1. Pick up left earring in right hand with index finger on top of the wings.

2. Hold left ear lobe firmly with left thumb and forefinger. Slide the earring upward, close to your cheek.

3. Wire goes to ear; wings fit into curve above lobe. Reverse directions for the right earring.

Reprinted from Cosmopolitan July, 1949

Mrs. Judith McCann, Coro Earring designer, in Washington Store Tomorrow and Thursday

The creator of Wingback earrings, will be here with models to show you this innovation in earrings . . . in gold and silver-colored metals, mock gems, rhinestones, pearls. All by Coro. 2.40 to 8.40 including Federal tax.

Costume Jewelry, Street Floor, Washington Store;

Earrings also available at Silver Spring

THE HECHT CO.
Washington

Cooking Cues

For a vegetable plate supper serve corn pudding, broiled tomatoes, spinach vinaigrette, and snap beans or broccoli. A supper menu such as this usually calls for a hearty dessert such as gingerbread and applesauce.

Finely chopped onion and green pepper or pimento are delicious sauteed in a little fat and added to eggs that are to be scrambled; use for a sandwich filling if you like.

Don't be afraid to investigate a piece of meat, to find out where the bones are, before trying to carve it. A little advance exploration of this kind will help you slice the meat to perfection.

If you want to establish good eating habits make sure that you have a well-balanced lunch every day. Soup made with milk, sandwiches of meat or fish, a vegetable or a salad, and a fruit dessert makes one of the most nutritious midday meals.

Did you ever unmold an attractive gelatin salad or dessert only to find it had landed in the northeast section of the plate instead of the center? Try pouring a tiny amount of cold water over the dish and then shake off as much as possible. Then unmold the salad and, if it fails to make the center, it is an easy matter to slide it right over where it belongs, as it will slip readily on the wet surface.

Bring any leftover preserves and jellies from last year to the front of the preserve closet shelf and start on these before you use the fresh things of this year's preserving. Then you will not have any spoilage.

All the wonder of autumn colour captured in this exciting new brown called Nutshell. Especially choice in costume accents—in nylon hosiery by Sapphire, Koretelope handbags by Koret and gloves by Kislav. All perfectly matched. Handbags: each, 39.50*.

Doeskin-finished lambskin gloves, 12.00.

Nylons: 1.95 and 2.50.

*Prices plus tax.

Handbags, Hosiery and Gloves, First Floor

• Gloves and hose also at Spring Valley

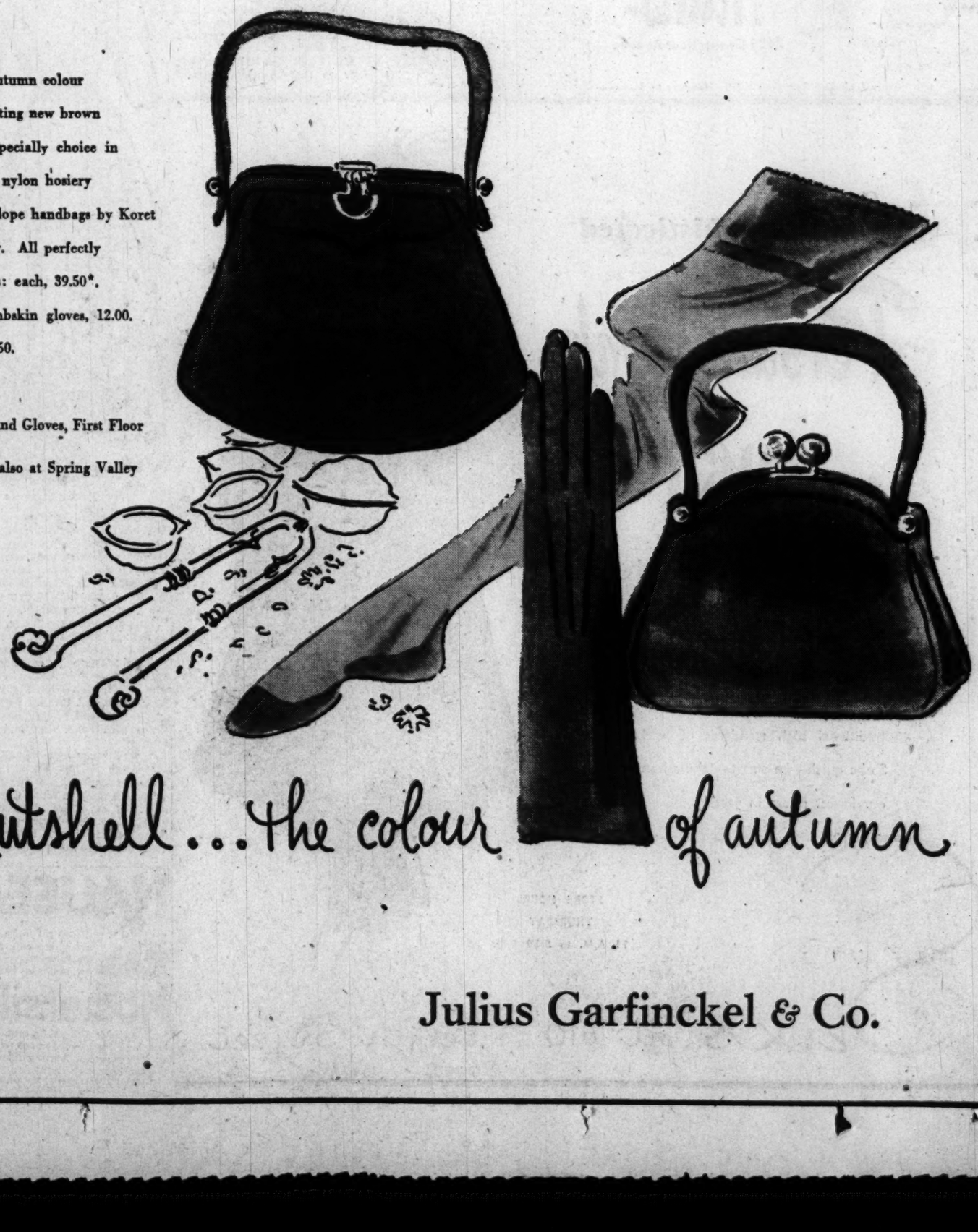

Nutshell . . . the colour of autumn

Julius Garfinckel & Co.

Use Energetic Fall Weather For Doing That Homework

By Ann Pringle

Fall is the time to do some of that homework the hot weather interfered with. If you feel energetic—and this is the season for it—don't, for Heaven's sake, let the mood pass. It may be months before the moment comes again, and until then those drawers will go unsorted, those closets unemptied and those curtains unmade.

Perhaps you have a hobby you've neglected because there was no proper place to pursue it. Fall is the time to do something about it. A very acceptable darkroom, for example, can be fixed up in a large closet, or in one of those tiny maid's rooms that often go unused in servantless apartments. You can build a work table, hang books and shelves on the wall for equipment, screen out the light and work like a professional photographer in your own home.

Sometimes an unused wall space between windows, or an odd corner in a hallway can be put to good use with some carpentry or home-built cabinets and shelves. You might put your sewing machine there, and build around it storage space for thread, needles, fabrics, patterns and all the necessary sewing equipment. Be sure to light it well. A strip of fluorescent lighting set in a trough over the sewing machine will look attractive and save your eyes.

Perhaps, like me, you'd rather read a book than make a thousand dresses or a thousand metal ashtrays. This can be made a more comfortable pastime, too. Maybe you need more bookshelves, a new armchair or a new lamp. It's amazing the number of readers I know who haven't a really comfortable reading spot in their whole home.

There are many other small changes you can make to enjoy your hobby more. You can clear out shelves for stamp albums, build a pull-up work table in the kitchen for messy work or even install some little glass hanging shelves for your plants. It only takes a bit of energy, and the results are worth it.

Copyright, 1949, N. Y. Herald Tribune

Ask Anne

How to Care for Irish Linen

I am anxious to learn the correct way to launder, iron (including how to fold), and store table and banquet cloths of Irish linen (Pointe Venice and embroidered types)? M. L. S.

To wash delicate and exquisite table cloths, use mild soap or a soapless detergent and lukewarm water. Wash by hand or, in the case of large cloths, not more than three minutes in an electric washing machine. Placing the cloth in a large pillow case before putting it into the machine to wash is gentler on delicate fabrics than allowing them to wash in the machine unprotected. When clean, rinse thoroughly and remove water without twisting. A machine wringer is easier on fabrics than hand wringing because with hand wringing there is always the temptation to twist as one wrings.

Hang to dry, gently pulling the edges to straighten. In the case of lace, it would be wise to hang on two adjacent lines to lessen the pull and avoid stretching.

When dry, sprinkle linen and embroidered cloths evenly, roll tightly, and let stand until the moisture is evenly distributed.

Iron linen and embroidered cloths first on the wrong side with some padding under the cloth. This will nicely bring out the embroidery and weave in the cloth. Do not iron until completely dry on the wrong side, but turn over to the right side and iron again—this time ironing until dry. When folding do not press in creases except the lengthwise ones. Lace cloths are best if allowed to almost dry and then are pressed immediately until dry on the wrong side.

All table cloths should be first folded down the middle lengthwise, then folded once more into quarters lengthwise. The remaining strip is folded together crosswise in the middle twice or three times depending upon the length of the cloth.

If the cloths are not to be used frequently is would be wise to place white tissue paper between the last folds to prevent formation of heavy creases and then wrap each cloth well in tissue to keep clean.

We now live in a country home, pine-paneled, with several picture windows. I think this kind of house usually calls for braided rugs, chintz curtains, etc. But we have really lovely things from Asia—rugs, silk hanging draperies, and so on. Could you make any suggestions on how I could combine these two radically different types of decoration? M. L. S.

Pine paneling should not be associated only with the Early American period when the modest circumstances of the early settlers prevented the use of fine fabrics and other luxury furnishings. It is true that the furniture and furnishings of the Early Colonial period were often so primitive that the period came to be known as "kitchen" Colonial.

The succeeding period, however, the Eighteenth Century Colonial, was a period where luxury in furniture styles and fabrics prevailed. Pine paneling was used so extensively during this period that it is considered a distinguishing characteristic of the period. In authentic Eighteenth Century decorated homes today one sees paneling used with Oriental rugs, fine furniture such as Chippendale, Sheraton and Duncan Phyfe, and luxury fabrics.

If you wish to go into the subject more completely, I suggest you see House and Garden's "Complete Guide to Interior Decorations" edited by Richardson Wright (pub. by Simon & Schuster, N. Y.) In addition to a discussion of the characteristics of the period many illustrative pictures are included.

To H. C. H.: You can reach the firm you are seeking in Alexandria by calling Alexandria 0649

I am contemplating a plane trip and understand liquids (perfume, ink, etc.) leak at high altitudes. Will you please explain in your column how this leakage, if it is true, can be overcome? MRS. R. A.

Liquids are drawn out of bottles and fountain pens at high altitudes because of the lessening of the atmospheric pressure. The more air that is in the bottle or pen, the greater is the chance of the liquid being drawn out. Because of this, the air lines suggest that you remove ink from your pen and do not attempt to carry bottled liquids.

Please advise me how to remove stains caused by smoked salmon (grease) from a gray cotton dress. I have tried washing with cold water, hot water and soap, and carbon tetrachloride. The stains are as big as ever and have a fishy odor.

Could you also tell me please how to remove spots from a sterling silver dish? Silver polish doesn't help. I believe the spots were caused by salt. VERA

Moisten cornstarch with carbon tetrachloride and rub it into the stain. Let stand for 30 minutes or so to absorb oil from fibers and wash in soap and water. Repeat if all the stain and odor is not removed the first time.

Since the spots from your silver cannot be removed by hand rubbing, I'm afraid the only solution is to take the dish to one of the firms listed under "Platers" in the yellow pages of the telephone book which does repairing. These firms have equipment for mechanical buffing which will usually remove stubborn stains.

Can you tell me whether or not I can successfully dye a fiber rug? I was thinking of sponging it with hot dye in two related colors so that a mottled effect would be retained and even application would be no object. MRS. B. R.

An easier way to change the color is to paint it. Also, because the paint better seals the fiber against absorption of moisture and soil, a painted rug would be easier to keep clean than a dyed one would be.

To paint the rug, first remove all dust by sweeping or using a vacuum sweeper, and lay it flat on several thicknesses of newspaper. Paint with an awning paint or a good grade of floor paint thinned with turpentine—one part turpentine to four parts of paint. Use a cheap brush to apply the paint so it can be well worked into the fibers. Allow to dry thoroughly before using.

I have been given a salad set of a bowl and four dishes. They are made of a light-colored wood, and apparently shellacked. Foolishly, I placed two of the bowls against the edge of the drain after I had washed them, and left them standing there all day. When I returned in the evening, I found that evidently the water had drained off and that the edges of the bowls had been resting in the drained-off water all day, causing the coating of shellac, or whatever it is, to crack and peel. Is there any way I can refinish these bowls? MRS. W. P. J.

You can refinish the bowls by applying a penetrating type of sealer to the bowls. One type is applied with a brush and the surface is wiped almost immediately while wet with a cloth to completely remove the sealer from the surface. Another product of this type is applied, allowed to dry and the surface rubbed with steel wool. These finishes can be purchased at well-stocked paint stores.

Before these penetrating seals are applied, the bowl should be thoroughly sanded over the entire surface to remove the loose finish and smooth the surface.

PETUNIA!
How orderly my life is!
My housewife's spirit sings.
I've little tiny boxes now
For little tiny things!
Fine idea, Petunia! Use safety match boxes for workshop drawers—like this:
Bishop-Bracken

My Wife Wants—

—a built-in trouble light under the hoods of automobiles that can be turned on from the dashboard, so she won't always have to stand around holding the flashlight for hubby

Copr. L. A. Mirror Syndicate, 1949

Try Raisin Scones for Breakfast

You'll have no trouble in getting your family to eat a better breakfast if you tempt them with such goodies as "Raisin Crumb Scones" occasionally.

They are a wonderful way of using dry bread because they take half bread crumbs and half flour for thickening. Make them with seedless raisins if you don't have any golden ones on hand.

Raisin Crumb Scones

- ¾ cup golden raisins
- 1 cup sifted all-purpose flour
- 2 tablespoons granulated sugar
- 4 teaspoons baking powder
- ½ teaspoon salt
- 1 cup fine dry bread crumbs
- 1 egg
- ¼ cup shortening
- ½ cup milk
- Granulated sugar for tops

Rinse raisins and drain. Sift together flour, sugar, baking powder and salt. Blend in crumbs and shortening. Add raisins. Beat egg lightly, add milk and stir into dry mixture. Pat one third of dough at a time into circle about 4 inches in diameter. Cut in quarters. Dust tops of wedges lightly with sugar, and place on greased baking sheet. Bake in very hot oven (450 degrees F.) 12 to 15 minutes. Serve hot. This recipe makes 12 scones.

Janet Norwood Clothes—Available Only at Alans

Janet Norwood

Tunnel Coat Lavishly Furred

Designed to wear belted or loose, this handsome coat has a deep, luxurious collar and cuffs of silver blue muskrat or mink-dyed muskrat. Pure wool broadcloth in sea-green, taupe, wine or black. Sizes 8 to 18.

79.95

Charge Accounts Invited

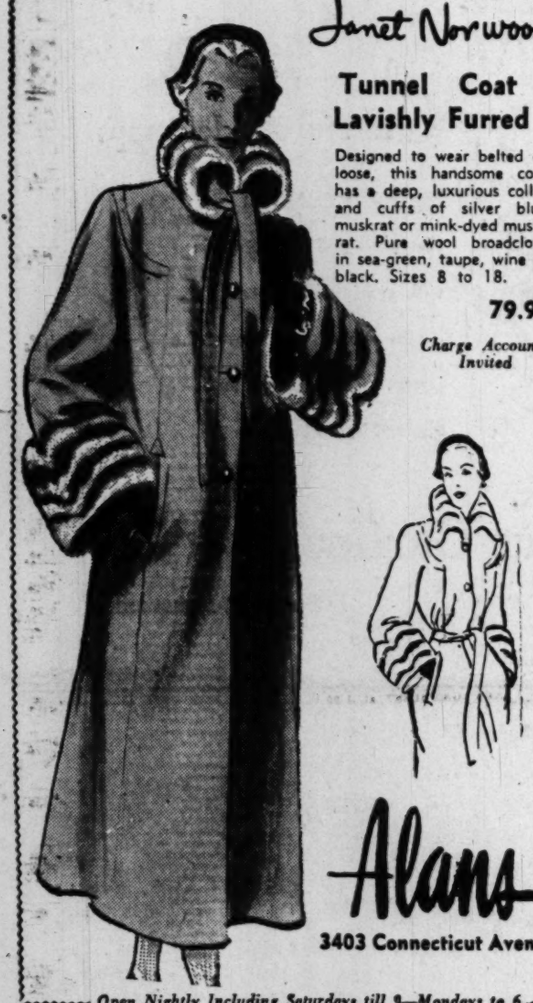

Alans

3403 Connecticut Avenue

Open Nightly Including Saturdays till 9—Mondays to 6

Doctor's Discovery Praised by Women Going Through "CHANGE OF LIFE"

If you feel high-strung, nervous and depressed because of functional mid-life changes, don't just "give in" to your nerves. Start today—*take Dr. Pierce's Favorite Prescription!*

Developed by a prominent doctor, this famous uterine sedative has been *used by over 7 million women*, often with remarkable benefits. Taken regularly, Dr. Pierce's Favorite Prescription acts as a tonic, helping Nature build up your resistance and soothe ragged nerves.

In a recent clinical study of women going through "Change of Life", *93% of those who took Favorite Prescription reported real relief from nervous tension!* Try it! 25 tablets, 50¢. Liquid, $1.00. At your druggist's.

Make Your Own

By Anne Adams

Oh beautiful accessory dress! It's kind to your budget! Clear classic lines, adaptable collar, frivolous fascinating accessories give you many dresses in one!

Pattern 4766 comes in sizes 12, 14, 16, 18, 20. Size 16 dress, takes 3⅝ yards 39-inch fabric.

This pattern, easy to use, simple to sew, is tested for fit. Has complete illustrated instructions.

Send 25 cents in coins for this pattern to Anne Adams, care of The Washington Post, 131 Pattern Dept., 243 West 17th st., New York 11, N. Y. Print plainly name, address with zone, size and style number.

Send for our new fall and winter Anne Adams Pattern Book! Pages of patterns for the family, plus good fashion tips. Christmas gifts you can make. Free pattern of a hat, a head-hugging helmet, is printed in book. Fifteen cents more brings you this catalog.

NAUSEA

If you suffer discomfort from morning nausea, or when traveling by air, sea or on land—try

Mothersills

Used for over a third of a century as a valuable aid in preventing and relieving all forms of nausea. A trial will prove its effectiveness and reliability. At druggists.

MOTHERSILL'S, 450 Lafayette St., New York, 3, N. Y.

Established 1802

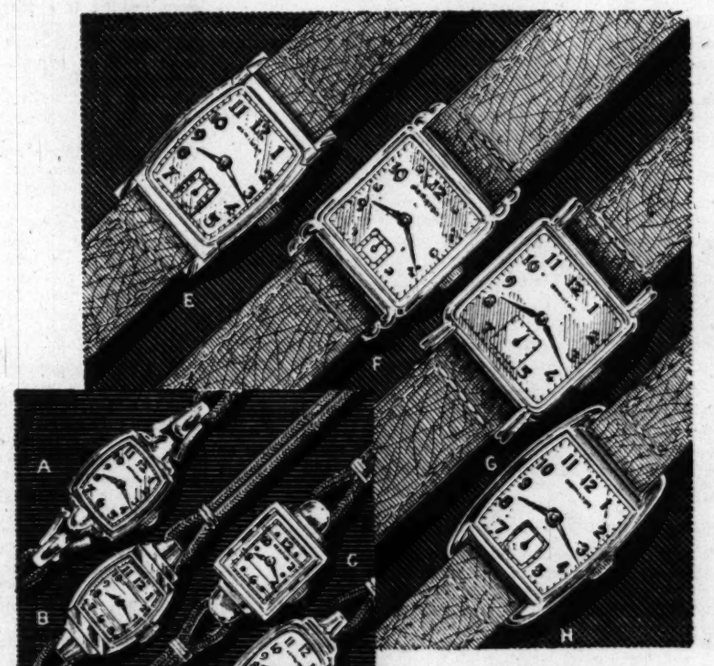

A. 14k gold with 17 jewels... $100.00
B. 14k gold with 17 jewels... $71.50
C. 14k white, yellow filled.... $60.50
D. 14k gold-filled, 17 jewels... $55.00
E. 14k gold with 19 jewels... $100.00
F. 14k gold filled, 19 jewels... $71.50
G. 14k gold filled, 17 jewels... $60.50
H. 10k gold filled, 17 jewels... $60.50

Hamilton

WATCH WORD FOR POPULARITY

And such popularity must be deserved! Preferred by generations of railroad men—the choice of those who want smart styling as well as constant accuracy—backed by GALT'S superior service and a reputation of nearly a century and a half.

Prices include Federal tax Charge or budget

Galt & Bro., INC.

JEWELLERS and SILVERSMITHS

607 13th STREET, WASHINGTON, D. C.

America's Oldest Jewellers

Smart, sophisticated

Persian Lamb

for $365

Not just ordinary Persian Lamb, mind you, but prize shimmery black-dyed Saks Persian Lamb in spirited, ahead-of-the-moment designs! Many styles are ours alone in Washington . . . all reflect SAKS traditional high standards of workmanship. So be quick—be smart—take advantage of our lowest prices in years!

STORE HOURS
THURSDAY
11 A.M. to 8:30 P.M.

Saks at 610 Twelfth Street

Erlebacher
Washington, D.C.

SPORTS SHOP
third floor

TOPPING the SEASON . . .

The soft shouldered, pertly flared short coat in warmest fleece . . . its new length and new lines perfectly measured to this season's shorter skirts. In all the warm, high colors that brighten a city winter.

Sizes 10 to 16.

55.

Also in Our Connecticut Ave. Store

1133 Connecticut Ave. N.W.

1210 F Street N.W.

One on the Aisle—

G. W. Drama Dept. Already Buzzing

By Richard L. Coe

PEOPLE: Though registration doesn't start till next week, the speech department at George Washington University already is churning . . . Prof. L. Poe Leggette, head of the department, now has a staff of 10 for his team and this year the university will be offering an M. A. in dramatic art . . . It's quite a cry from the spontaneous combustion of the old Cue and Curtain Club, about as far as that snappy new Student Union lunch spot is from sandwiches at a distance, as of yore . . . This year the drama group will be presenting four plays, and casting for them will get started that first registration day, Wednesday, the twenty-eighth . . . The innards of Lisner are alive with preschool activity and general planning . . . New to the department this year is William Vorenberg, who'll probably direct the second play of the series . . . This B. A. from the University of Mexico, M. A. from Stanford, has been on the staff of both . . He's also worked in New York for Joe Fields, USO, Equity Library Productions and at the Greenwich Mews Playhouse . . . An affable North Carolinian without a Tarheel accent, Professor Leggette has high hopes for his team this year . . . His department's aim is to create leaders for community theater groups across the country, a laudable, logical idea.

ANOTHER nonprofessional group is getting up steam . . . The Mount Vernon Players, under their new director, Donald W. Pimm, already have cast their first offering . . . This will be Sheridan's comedy, "The Rivals." . . . In the cast will be: Leon Norris, Richard Miller, Dorothy Ohliger, Theresa Schwarz, Nancy Alexander, Margurite Minsky, Terry Gallegos, Frank Savage, Bert Bram, Lenny Saver, Bill Cain and Herb Harvey . . . This will open its 15-night run October 20 . . . Second offering of this unique group — church-sponsored, nonsectarian—will be "Oedipus Rex;" the Sophocles drama will open December 1 . . . This means quite a rugged schedule for Director Pimm, but he seems to have it all clearly worked out.

RADIO LISTENERS will have an added kick out of the Olney's production of "The Man Who Came to Dinner" . . . The jittery lady who brings Moss Hart that calves foot jelly early in the first act will be WTOP's engaging Hazel Markel . . . And the looney lady of the final act who joggles Hero Hart's memory will be played by Evelyn Freyman, vice president, once again, of the American Federation of Radio Artists, and coproducer of Olney.

CLIPPINGS are beginning to arrive about the Howard University Players' reception in Oslo . . . Before they even got a chance to act, they were feted at a reception attended by the crown prince and crown princess and the diplomatic Corps . . . The first two reviews express close to surprise than an amateur group can do so well by Norway's classic dramatist, Ibsen. . . . The reviews I've had made it clear that this is not to be compared with Oslo's National Theater productions of "The Wild Duck," but that the Howard players "warrant deepest admiration, successful beyond all expectations." . . . "Students Receive Hearty Ovation," headlines the Arbeiderblat.

LAST NIGHT brought the opening of a two-week run for Gadsby's Tavern's annual revival in Alexandria . . . The only manuscript of this 1749 play by Dr. Benjamin Hoadley known to be in this country is at the Folger Library, which permitted the Alexandria Litle Theater people to copy it. . . . In the cast are: Orville French, Murray Sheehan, Ethel Casey, Mildred Ryan, Dorothea Rose, Paul Carmi, Russell Young, Dick Barton, Jennifer Barton, Helen Doniplan and Kitty Mifflin . . . For seats call Mrs. Marvin L. Parler, Temple 2747.

THE JEAN AND WALTER KERR musical, which was born at C. U. under the title, "Thank You, Just Looking," will open tomorrow night at the Shubert, New Haven, moving next Monday for a two-week tryout at the Forrest, Philadelphia . . . Now the Kerr musical is titled "Touch and Go," and Dick Sykes, who was in it at C. U., has a good part still . . . Kyle MacDonnell, the television gal: Ray Walston, who won last year's Clarence Derwent award, and Muriel O'Malley are among those in George Abbott's cast.

BOX OFFICE LADIES at the Capitol, Palace and Columbia report zingo advance interest in that midnight spook show scheduled for the Capitol Friday night, October 7.

OPENING TONIGHT: Gerard Philipe and Micheline Presle in "Devil in the Flesh," the highly praised French film of a boy's love for a slightly older woman, opening tonight at the National

Brewery to Build Big Newark Plant

St. Louis, Sept. 19 (AP).—Anheuser-Busch, Inc., announced today it will start building a new 20 million dollar brewery at Newark, N. J., immediately. It is expected to be in operation within little more than a year," said August A. Busch, jr., president.

Two Servants Win Right to Vacation Pay

Two domestic servants yesterday in Municipal Court won their right to two weeks' vacation pay under an oral contract with the employer.

That the servants resigned from their job did not cause them to relinquish vacation rights earned before the resignation became effective, Judge George D. Neilson ruled.

The decision meant that $50, the equivalent of a week's pay, is to go to Joseph and Mary Tillman, 762 Gresham pl. nw. Their former employer, loser in the suit, was George Yandes Wheeler 2d of 2510 Foxhall rd. nw.

Tillman, a chauffeur, and his wife, a maid, stated that in 1947, when they were hired, they were assured that they would get two weeks vacation with pay yearly, and that in the summer of 1948, they received it.

This year, they resigned, Judge Neilson found, and were given only the equivalent of one-week's pay.

The employer contented that there was no definite amount of vacation promised, Neilson said.

The jurist, however, said that the promise of two-weeks vacation was partly proven by the fact that the Tillmans received it in 1948. He decided that the servants resigned after differences had arisen. The resignations did not occur until after a year elapsed since the Tillmans had received their last annual leave, Neilson said.

U. S. Tax Liens Filed Against 17 in District

Turf and Grid Club Inc., 1337 14th st. nw., an after-hours "bottle club," was among 17 firms and individuals against whom Federal tax lien notices were filed in District Court yesterday.

The notice against the club cited income taxes of $1287.12 for the period March, 1948, to March, 1949. Club officials were not available for comment.

Six more of the remaining liens concerned tax liens in excess of $1000. They involved:

Ligo Development Corp., real estate construction, 1429 L st nw., income taxes March, 1948 to March, 1949, $6944.11. A spokesman for the corporation said "there is money in the treasury to pay the tax. A check has been drawn for the amount. It was a mere oversight."

Fred Panell, 926 O st. nw., income tax, 1943 to 1946, $10,099.67; Abraham Rose, 1101 Vermont ave. nw., income tax for 1948, $3234.50; Joseph E. Rose and J. E. Rose, 1101 Vermont ave. nw., income tax for 1948, $2558.88; Oliver B. and Roberta C. Cassell, 1311 Hamlin st. ne., income tax for 1948, $1819.81; and Joseph R. and Virginia I. Moore, 72 T st. nw., income tax for 1946, $1464.87.

None of the persons involved in those cases were available for comment.

Post Worker to Teach At American University

Frank Wilder, State Editor of the Washington Post, has been appointed to the communications faculty of The American University. He will teach an evening course in publicity writing at The School of Social Sciences and Public Affairs, 1901 F st. nw.

Export-Import Bank Has $24,100,000 Net

The Export-Import Bank advised Congress yesterday that it has made a $24,100,000 profit on operations during the first half of 1949.

The total increased its net earnings for the fiscal year ending June 30 to 47 million dollars.

The board said its total earned surplus during the past 15 years amounts to $154,600,000 and has been set aside for "future contingencies."

ENDS TODAY: "PETER IBBETSON" and "IF I HAD A MILLION"
Gen. DWIGHT D. EISENHOWER'S UNCENSORED FROM SECRET U.S. GOV'T FILES
THE TRUE GLORY
THE GREAT STORY OF BURMA VICTORY
LITTLE — STARTS TOM'W

MARLENE DIETRICH
dupont 1332 F CORN AVE.
in JOSEF VON STERNBERG'S "SHANGHAI EXPRESS"
ERNST LUBITSCH'S "Desire" with GARY COOPER
LAST 3 DAYS!

ENDS TODAY—"THE GIRL IN THE PAINTING"
Get ready— for the gayest, grandest, happiest hit of the year!
"SPRING IN PARK LANE"
An Eagle Lion Films Presentation
starring ANNA NEAGLE · MICHAEL WILDING with Tom Walls
WASHINGTON PREMIERE TOMORROW!
AIR CONDITIONED THE PLAYHOUSE 15th AND H STREETS · ST 8500

Loew's
CAPITOL F at 13th — NOW Open 10:45
On Stage IN PERSON FRANKIE LAINE
CONNIE HAINES
Heading A Big Show
ON SCREEN Dorothy LAMOUR · Dan DURYEA · Sterling HAYDEN
'MAN HANDLED'
THURSDAY DAN DAILEY-ANNE BAXTER "YOU'RE MY EVERYTHING" color by TECHNICOLOR
On Stage EDITH FELLOWS TOMMY DIX

PALACE F at 13th — NOW Open 10:45
BING n' BARRY TOGETHER AGAIN...
BING CROSBY ★ ANN BLYTH
BARRY FITZGERALD HUME CRONYN
"Top O' the Morning"
SATURDAY THE BIGGEST PICK-UP IN ENTERTAINMENT HISTORY CARY GRANT ANN SHERIDAN "I WAS A MALE WAR BRIDE"

COLUMBIA F at 12th — NOW Open 10:45
Loretta YOUNG · Celeste HOLM "Come To The Stable"
THURSDAY Double Feature "Keep Em Flying" "Ride Em Cowboy"

WASHINGTON PREMIERE
TONIGHT
Doors Open 7:00 P.M.
Continuous—Features at 7:30 P.M. & 9:40 P.M.
"DEVIL IN THE FLESH"
A PAUL GRAETZ PRODUCTION
From the novel "Le Diable au Corps"
THE National Theatre
E. Between 13 & 14 NA. 0501
Continuous Performances—Popular Prices

O'Donnell's SEA GRILL
1207 E ST. N.W.
1221 E ST. N.W.
Thos. A. O'Donnell
Tang o' The Seafood
SEAFOOD
Dishes that are different
Savory, fresh seafood prepared in an inimitable fashion by O'Donnell's experienced chefs.
Air Conditioned

Show Time for Downtown Theaters

STAGE

Olney—"The Man Who Came to Dinner." Moss Hart, his wife Kitty Carlisle and an exceptional cast in the Kaufman-Hart comedy, tonight at 8:30.

SCREEN

Warner—"The Fighting Kentuckian." John Wayne, Oliver Hardy and Vera Ralston in a frontier yarn, at 11 a. m., 1:10, 3:15, 5:25, 7:35 and 9:50 p. m.

Capitol—"Manhandled," melodramatics with Dorothy Lamour, Dan Duryea and Sterling Hayden, at 11 a. m., 1:45, 4:30, 7:15 and 10 p. m. Stage shows with Frankie Laine, at 12:50, 3:35, 6:20 and 9:05 p. m.

Palace—"Top o' the Morning," Bing Crosby and Barry Fitzgerald discover the missing Blarney Stone, at 11 a. m., 1:10, 3:20, 5:30, 7:40 and 9:50 p. m.

RKO-Keith's—"Easy Living," life among the pro footballers, with Victor Mature and Lucille Ball, at 11:40 a. m., 1:45, 3:45, 5:45, 7:50 and 9:50 p. m.

Trans-Lux—"Black Magic," Orson Welles presents his—and Dumas'—ideas of the magical Cagliostro, at 11:15 a. m., 1:20, 3:30, 5:40, 7:45 and 10 p. m.

National—"Devil in the Flesh," French film drama, with Gerard Philipes and Trans-Lux—"Black Magic," Orsen Welles

Columbia—"Come to the Stable," Loretta Young and Celeste Holm in Clare Boothe Luce's story of two nuns, at 11:45 a. m., 1:45, 3:45, 5:50, 7:50 and 9:55 p. m.

Metropolitan—"White Heat," Jimmy Cagney returns to thurdom, at 11:10 a. m., 1:10, 3:15, 5:20, 7:20 and 9:35 p. m.

Playhouse—"The Girl in the Painting," Mai Zetterling escapes from a Nazi in a D. P. camp, at 11 a. m., 12:45, 2:35, 4:20, 6:10, 8 and 9:50 p. m.

Little—"If I Had A Million," at 11 a. m., 1:45, 4:35, 7:25 and 10:20 p. m. "Peter Ibbetson," at 12:20, 3:10, 6 and 8:50 p. m.

Hippodrome—"Murder in Reverse," at 2, 4:35, 7:15 and 9:45 p. m. "Springtime," at 3:20, 5:50 and 8:20 p. m.

Dupont—"Desire," at 1, 4:05, 7:10 and 10:20 p. m. "Shanghai Express," at 2:40, 5:45 and 8:45 p. m.

Pix—"My Last Mistress," at 2:30, 8:30 and 8:30 p. m. "Woman of Evil" at 3:35, 6:55 and 9:55 p. m.

Ambassador—"The Fighting Kentuckian," at 1, 3:10, 5:20, 7:30 and 9:45 p. m.

Route 1 Drive-In—"Gone With the Wind" at 8:20 p. m.

Airport Drive-In—"The Bachelor and the Bobby Soxer," at 8 and 10 p. m.

OLNEY THEATRE ASHTON 6868
Now Playing KITTY CARLISLE and MOSS HART
In Kaufman and Hart's "THE MAN WHO CAME TO DINNER"
Evgs. Except Mon. Mats. Sat. & Sun.
Washington Box office 13th & G Sts. N.W. — Jordan's RE. 1313

"BLACK MAGIC"
...IT WILL HOLD YOU IN ITS SPELL!
ORSON WELLES · NANCY GUILD
Trans-Lux 14th at N. Y. Ave. N.W.
Open 10:45 A. M.—Air Conditioned Plus Our Complete Newsreel Digest

GAYETY MET. 9662 9th bet E & F — NOW Playing BURLESQUE
ADDED ATTRACTION PAT ROBBINS
SIDNEY LEWIS-HARRY BENTLEY
2 Cont. Mats. 11:30 to 5 — Eve. 8:30 Res. Seats

AIRPORT Drive-In THEATRE
INGRID BERGMAN CHAS. BOYER "Arch of Triumph"
Plus Shorts, 8 & 10:30.
One mile from 14th St. Hwy. Bridge into Arl.
DRIVE-IN 160 US 1

COOL WARNER — Last 2 Days — OPEN 11 A.M.
JOHN WAYNE
THE FIGHTING KENTUCKIAN
A REPUBLIC PICTURE
Also Now Showing at Ambassador

PIX 13TH ST. N.W. DOORS OPEN AT 1:30
Sacha Guitry's WITTIEST & SAUCIEST PICTURE
MY LAST MISTRESS
THRILLER No 2
WOMAN OF EVIL
FIRST WASH. RUN

WARNER BROS. COOL F NEAR 10th — Last 2 Days — Open 10:45 a.m.
METROPOLITAN
JAMES CAGNEY · VIRGINIA MAYO
'WHITE HEAT'
NEW HIT FROM WARNER BROS.
EDMOND O'BRIEN

WASHINGTON PREMIERE!
Can a dead man be murdered?
WILLIAM [illegible]
MURDER IN REVERSE
PLEASE DON'T REVEAL THE SURPRISE ENDING of "MURDER IN REVERSE!"
ALSO LOVELY, GLAMOROUS CAROL RAYE in "SPRINGTIME"
...singing...and dancing...her way into your heart!
WASHINGTON PREMIERE!
AIR CONDITIONED
SIDNEY LUSTS HIPPODROME

SEE
SECRET COMBAT FILMS from the U. S. Navy Archives!
TERRIFIC BATTLE SCENES NEVER BEFORE SHOWN... DRAMATICALLY FILMED IN COLOR!
Starts THURSDAY
WARNER BROS.
TASK FORCE
TREMENDOUS ACTION, VALOR, ROMANCE in the South Pacific!
GARY COOPER
JANE WYATT · WAYNE MORRIS · WALTER BRENNAN
Written and Directed by DELMER DAVES · Produced by JERRY WALD
WARNER And AMBASSADOR

TOMORROW!
Samuel Goldwyn presents the gripping story of the Hatfields and the McCoys... America's most famous feud!

YOU'LL MEET
the girl who promised to hate ...but had to love!

SAMUEL GOLDWYN presents
ROSEANNA McCOY
starring FARLEY GRANGER · CHARLES BICKFORD · RAYMOND MASSEY
RICHARD BASEHART · GIGI PERREAU
and introducing JOAN EVANS
Directed by IRVING REIS · Screen Play by John Collier from a Novel by Alberta Hanaum
Distributed by RKO RADIO PICTURES, INC.
RKO KEITH'S
DOORS OPEN 10:45 A.M. — 15TH AT G
NOW FINAL SHOWINGS TODAY ..
EASY LIVING
VICTOR MATURE
LUCILLE BALL · ELIZABETH SCOTT

TODAY'S NEIGHBORHOOD MOVIES

WARNER BROS. THEATERS
For Information Call REpublic 0800
AMBASSADOR John Wayne in "THE FIGHTING KENTUCKIAN," 1:00, 3:10, 5:20, 7:30, 9:45
APOLLO AVALON "NOT WANTED" at 6:15, 8:00, 9:45.
AVE. GRAND Clark Gable in "ANY NUMBER CAN PLAY" at 7:00, 9:20.
BEVERLY TIVOLI UPTOWN
CALVERT Dennis Morgan, Jack Carson, Doris Day in "IT'S A GREAT FEELING" at 1:30, 3:30, 5:30, 7:30, 9:35.
PENN Alan Ladd in "THE GREAT GATSBY" 1:05, 3:10, 5:15, 9:25.
CENTRAL "OMOO OMOO" at 1:05, 2:05, 5:05, 8:15. Gary Cooper in "THE FOUNTAINHEAD" at 12:05, 3:05, 6:05, 9:10.
COLONY Ray Milland in "IT HAPPENS EVERY SPRING" at 6:20 8:00, 9:45.
HOME "FOUR FEATHERS" at 6:45, 9:15.
KENNEDY June Haver, Ray Bolger in "LOOK FOR THE SILVER LINING" 1, 3:05, 5:15, 7:25, 9:35.
MacARTHUR Dennis Morgan, Jack Carson, Doris Day in "IT'S A GREAT FEELING" 6:15, 8:00, 9:50.
SAVOY "MAD GHOUL" at 6:16, 8:45. Olson and Johnson in "CRAZY HOUSE" at 7:20, 9:50.
SECO Judy Garland in "IN THE GOOD OLD SUMMERTIME" at 6:15, 9:30. "I SHOT JESSE JAMES" at 8:10.
SHERIDAN "NOT WANTED," 1:30, 3:30, 5:35, 7:40, 9:40.
SILVER Barbara Stanwyck in "THE LADY GAMBLES" at 1:20, 3:25, 5:25, 7:30, 9:35.
TAKOMA Jane Wyman in "JOHNNY BELINDA" at 6:15, 9:30. Rod Cameron in "STRIKE IT RICH" 8:10.
YORK Virginia Mayo in "THE GIRL FROM JONES BEACH" at 6:15, 8:00 9:45.

DRIVE-IN On Balto. Pike 5 Min. Post U. of Md. TO. 5800
Opens 6:45 p. m. Starts 7:30. Today-tomor.: Dennis Morgan, Doris Day, Jack Carson in "IT'S A GREAT FEELING," in Technicolor, at 8, 10:05.

HIPPODROME N. Y. Ave. at 9th Open 1:45. ME. 9694
Air Conditioned "MURDER IN REVERSE" and "SPRINGTIME"

BETHESDA Wis. Ave. & E-W Hwy. WI. 2868-9636
Free Parking. Air Conditioned. Last day: Jack Carson, Dennis Morgan, Doris Day in "IT'S A GREAT FEELING," in Technicolor, 6:15, 7:55, 9:40.

MILO Ph. Rockville, Md. 2434 Free Parking
Air Conditioned. Today-tomor.: Alan Ladd, Betty Field, MacDonald Carey in "THE GREAT GATSBY," 7:25, 9:22.

KAYWOOD Eastern Ave. Bet. R. I. & Mich. Aves. WA. 8899
Free Parking. Air Conditioned. Last day: William Powell, Shelley Winters in "TAKE ONE FALSE STEP" at 6:15, 8, 9:50.

CAMEO Mt. Rainier, Maryland WA. 9746—Two Hits
Air Conditioned. Today-tomor.: Dana Andrews, Maureen O'Hara in "FORBIDDEN STREET," and Barry Sullivan, Broderick Crawford in "BADMEN OF TOMBSTONE." Last complete show, 8:13. Thurs.-Fri.: HORROR SHOW! "THE MAD GHOUL" and "FRANKENSTEIN MEETS THE WOLFMAN."

HYATTSVILLE Baltimore Blvd. Hyattsville, Md.
Hyatts. 0552. Free Parking. Air Conditioned. Today-tomor.: Mark Stevens, Coleen Gray, Rory Calhoun, "SAND," in Technicolor, at 6:15, 8:03, 9:55.

CHEVERLY Defense Highway at Landover Rd., Md.
UN. 0100. Free Parking. Air Conditioned. Today-tomor.: Jack Carson, Doris Day, Dennis Morgan in "IT'S A GREAT FEELING," in Technicolor, at 6:15, 7:55, 9:35.

MARLBORO Upper Marlboro, Md. Marlboro 9875
Air Conditioned. Today-tomor.: Jean Simmons, Donald Houston in J. Arthur Rank's "BLUE LAGOON," in Technicolor, at 7:17, 9:18.

REED 1723 King St. Hearing Aids Phone ALexandria 3445
Jennifer Jones, James Mason "MADAME BOVARY"

VIRGINIA Mt. Vernon Blvd. First St. AL. 6133
William Powell, Shelley Winters "TAKE ONE FALSE STEP"

RICHMOND 819 King St. Phone OV. 9826
Kirby Grant, Suzanne Dalbert "TRAIL OF THE YUKON"

CENTRE (Fairlington) TEmple 1000
"THE ACCUSED". Loretta Young, Robert Cummings

SHIRLINGTON Parkfairfax OVerlook 2300
"COBRA WOMAN" and "WHITE SAVAGE"

HISER-BETHESDA 7414 Wisc. Ave. WI. 4848
Air-Conditioned
The year's two best thrill dramas together! The film which introduced the song hit "Again." Ida Lupino, Cornel Wilde in "ROAD HOUSE" at 5:45 and 8:35 p. m. Plus Bobby Driscoll's suspense thriller, "THE WINDOW" at 7:15 & 10.

CIRCLE 2105 Pa. Ave. N.W. RE. 0184
Sally Forrest in "NOT WANTED" At 6:00, 7:50, 9:40

CAROLINA 11th and N. C. Ave. S.E. LI. 3-4471
Healthfully Air Conditioned
Madeleine Carroll "DON'T TRUST YOUR HUSBAND" Also "CITY ACROSS THE RIVER"

STANTON 513 C St. N.E. LI. 3-5347
Healthfully Air Conditioned
John Garfield, "FORCE OF EVIL" Nelson Eddy in "PHANTOM OF THE OPERA"

E. M. Loew's Open Air Drive-In
Rt. 1, 2 Mi. So. of Alexandria, AL. 7050
Open 7:00. Starts 7:55. Warner's new hit, "THE GIRL FROM JONES BEACH," with Virginia Mayo and Ronald Reagan, in Technicolor. Co-hit! "NEW ORLEANS," with Woody Herman's Band. Adults 50c, children free! Starts Friday! "A DATE WITH JUDY."

GREENBELT Greenbelt, Md. GR. 2222
Bob Hope, Lucille Ball in "SORROWFUL JONES"

VILLAGE 1307 Rhode Isl. Ave. N.E. Phone Mich. 9227
Healthfully Air-Conditioned
Mark Stevens, Coleen Gray in "SAND," at 6:07, 7:54, 9:41

NEWTON 12th & Newton Sts. N.E. Phone Mich. 1839
Healthfully Air-Conditioned
Dennis Morgan, Doris Day in "IT'S A GREAT FEELING" At 6:00, 7:47, 9:34

JESSE 18th Nr. Rhode Isl. Ave. N.E. Phone DUpont 9861
Healthfully Air-Conditioned
Double Feature
Glenn Ford, Ida Lupino in "LUST FOR GOLD," at 6:54, 9:33
Viveca Lindfors, Ronald Reagan in "NIGHT UNTO NIGHT" at 5:30, 8:29
Show Starts at 5:30 P. M.

SYLVAN First and R. I. Ave. NW. Phone NOrth 9682
Healthfully Air-Conditioned
Double Feature
Jane Wyman, Lew Ayres in "JOHNNY BELINDA" at 7:07, 9:58.
Ted Donaldson, Gloria Henry in "RUSTY SAVES A LIFE" at 6:00, 8:52

ACADEMY 335 8th St. S.E. LI. 3-9619
Healthfully Air-Conditioned
Double Feature
Robert Cummings, Hedy Lamarr in "LET'S LIVE A LITTLE" at 7:07, 9:52
Gloria Jean, Ross Ford in "MANHATTAN ANGEL" at 6:00, 8:45

VERNON 3707 Mt. Vernon Ave., Alexandria, Va. AL. 2424
Gregory Peck, Ava Gardner in "THE GREAT SINNER" at 6:50, 9:20

STATE Falls Church, Va. FA. 1555
"TAKE ONE FALSE STEP"
William Powell, Shelley Winters

LEE FA. 1556 East Falls Church, Va
"LOOK FOR THE SILVER LINING"
Ray Bolger, June Haver

WILSON 1720 Wilson Blvd. OX. 1480
"NOT WANTED"
Sally Forrest, Keefe Brasselle

ASHTON 3166 Wilson Blvd. OX. 1139
"THE GREAT GATSBY"
Alan Ladd, Betty Field

ARLINGTON Col. Pike & S. Fillmore St. OX. 2999
"THE GREAT SINNER"
Ava Gardner, Gregory Peck

BUCKINGHAM Glebe-Persh. Dr. OX. 0444
"LUST FOR GOLD"
Ida Lupino, Glenn Ford

GLEBE Arlington, Va. OX. 4266 2130 N. Glebe Rd.
"LUST FOR GOLD"
Ida Lupino, Glenn Ford

BYRD 104 South Wayne St. OX. 1733
"THE FAN"
Jeanne Crain, Madeleine Carroll

JEFFERSON Lee Blvd. & Ann'dle Rd. FA. 8040
"THE FORBIDDEN STREET"
Dana Andrews, Maureen O'Hara

HOWARD Air Conditioned Open 12 Noon
In Person: SARAH VAUGHAN, GEO. HUDSON & ORCH. STUMP & STUMPY. THE STRIDERS. Big Revue.

LINCOLN Air Conditioned Opens 12:30 P.M.
James Cagney, Virginia Mayo "WHITE HEAT"

REPUBLIC Air Conditioned Opens 12:30 P.M.
William Holden, William Bendix "STREETS OF LAREDO"

BOOKER T Air Conditioned Opens 12:30 P.M.
Gary Cooper, Raymond Massey "FOUNTAINHEAD"

LANGSTON Air Conditioned Opens 12:45 P.M.
Edw. G. Robinson, Susan Hayward, Richard Conte in "HOUSE OF STRANGERS"

ANACOSTIA 1415 Good H. Rd. S.E. AX. 2424
Mark Stevens in Will James' "SAND," in Technicolor, at 1:00, 2:45, 4:35, 6:30, 8:10, 9:50.

ATLANTIC 21 Atlantic St. S.W. JO. 3-3000
2 Technicolor Reissue Hits! Maria Montez, Jon Hall, Sabu in "WHITE SAVAGE" at 7:35, 10. "COBRA WOMAN" at 6:25, 9:00.

CAPITOL Capitol Heights, Md. HI. 4740
"THE RED MENACE" 6:25, 8:05, 9:45.

CONGRESS 2931 Nichols Ave. S.E. JO. 2-8777
"THE RED MENACE"
At 6:15, 8:00 and 9:45

FAIRLAWN 1342 Good Hp. Rd. S.E. LI. 3-9193
Double Feature. Joan Caulfield and Claude Rains in "THE UNSUSPECTED" at 6:30, 9:30. Also "LEAVE IT TO HENRY" at 8:15.

HIGHLAND 2533 Pa. Ave. S.E. AT. 7311
Dennis Morgan, Jack Carson, Doris Day in "IT'S A GREAT FEELING," in Technicolor, at 6:25, 8:05, 9:45.

LAUREL Laurel, Md. Laurel 113
Margaret O'Brien, Dean Stockwell in "THE SECRET GARDEN."

CORAL Marlboro Pike at District Line Park Free. Hillside 5151
Alan Ladd in "THE GREAT GATSBY" at 6:15, 7:55, 9:40.

APEX 4813 Mass. Ave. N.W. WOodley 4600
Alan Ladd, "THE GREAT GATSBY" At 1:35, 3:35, 5:40, 7:40, 9:40

ATLAS 1331 H St. N.E. ATlantic 8300
Abbott and Costello "AFRICA SCREAMS"
George Raft in "OUTPOST IN MOROCCO"

SENATOR Minn. Av. & Benn. Rd. N.E. TRinidad 4800
William Powell in "TAKE ONE FALSE STEP"
At 1:26, 3:34, 5:34, 7:42, 9:36

NAYLOR 28th and Ala. Ave. S.E. C2 Bus to Door. VI. 4000
Jack Carson, Doris Day in "IT'S A GREAT FEELING" In Technicolor
At 1:20, 3:30, 5:35, 7:45, 9:55

SUNSET DRIVE-IN Leesburg Pike Route 7
Opens 7 p. m. Starts 7:40. Double feature today and tomor.: Bing Crosby, Fred Astaire in "BLUE SKIES," plus George Raft in "HOUSE ACROSS THE BAY." 31 plus tax a carful.

FAIRFAX Fairfax, Va. Phone 786
"TAKE ONE FALSE STEP"
William Powell, Shelley Winters

DISTRICT THEATERS — For Information, Call NOrth 9000
SYDNEY LUST THEATERS
Alex.-Arlington, Va. — For Information Call AL. 9000
Sam Roth Theaters
ARLINGTON-FALLS CHURCH, VA. — Information Phone OX. 1555
AIR-CONDITIONED THEATERS
FAIRLAWN AMUSEMENT CO.
K-B THEATERS

Quotations on New York Stock Exchange

By The Associated Press

Total sales, 1,300,000 shares; previous day, 1,160,000; week ago, 1,080,110; year ago, 1,264,000; two years ago, 673,000; January 1 to date, revised, 165,839,669; year ago, 218,999,517; two years ago, 176,459,311.

Dow-Jones Stocks

New York, Sept. 19 (UP).—

	Open	High	Low	Close	Net ch.
30 Inds	180.96	182.13	180.18	181.42	—0.09
20 Rails	46.41	46.92	46.12	46.63	—0.37
15 Utils	37.59	37.97	37.49	37.75	—0.15
65 Stocks	64.59	65.12	64.30	64.81	—0.33

Transactions in stocks in averages today: Industrials, 107,900; railroads, 94,600; utilities, 49,300; total, 251,800.

Stock	Sales Add 00	High	Low	Close	Net Ch'ge
ABBOTT LAB	8	44⅝	44¼	44⅝	— ¼
ACF-Brill Mot	3	2⅝	2⅝	2⅝	....
Acme Stl	5	19⅞	19½	19⅞	— ⅛
Adams Exp	12	20⅜	20	20⅛	— ⅛
Addressog-Mult	3	36¼	35½	35½	— ¾
Admiral Corp	13	19	18½	19	....
Affil Gas Eq	2	7¼	7¼	7¼	....
Air Reduction	18	22	21¾	22	— ⅛
Alaska Juneau	90	3⅝	3¼	3⅜	+ ⅛
Aldens Inc	6	15¾	15½	15¾	— ⅛
Alleghany Cp	131	3	2¾	3	— ⅛
Alleghany pf	6	54⅞	54	54⅞	....
Alleghany pr pf	2	77	77	77	+ ¾
Alleg Lud Stl	6	19¾	19¼	19¾	— ⅛
Alleg Lud pf	1	89	89	89	—1
Al Chem & D	4	183	181½	183	+1¼
Allied Strs	28	32¼	32	32¼	+ ¼
Allis-Ch Mfg	24	30½	29¾	30½	+ ⅝
Alpha P Cem	1	31	31	31	— ¼
Amal Leather	16	3⅝	3½	3½	— ⅛
Amerada Pet	2	115⅞	115	115⅞	— ⅛
Am Ag Ch Del	1	41	41	41	....
Am Airlines	37	9⅝	9⅜	9⅝	....
Am Airlines pf		64¾	64¾	64¾	— ¼
Am Bank Note	1	22¾	22¾	22¾	— ⅛
Am Bosch	13	9⅝	9⅜	9⅝	— ¼
Am Brake Shoe	14	32½	32	32⅜	+ ⅛
Am Br Sh pf	2	101¾	101½	101¾	+ ¾
Am Broadcast	7	6⅛	5⅞	6⅛	— ⅛
Am Cable & R	43	3¼	3	3⅛	....
Am Can	6	94¾	93½	94¾	— ¼
Am Car & Fd	11	25	24⅝	24¾	— ⅛
Am Ch & Cab	5	23	22⅞	22⅞	— ¼
Am Chicle	3	46	46	46	....
Am Colortype	1	18¼	18¼	18¼	— ¼
Am Cryst Sug	2	16¼	16	16¼	— ¼
Am Cyanamid	20	46¼	45¾	46	— ¼
Am Cyan pf	1	108½	108½	108½	— ¼
Am Distill	3	29⅞	29¾	29¾	—1¼
Am Encaus T	1	5⅛	5⅛	5⅛	— ⅛
Am Export L	4	16	15⅝	15⅝	— ⅛
Am & For Pow	58	2⅝	2⅜	2⅝	....
Am & F P $7pf	37	58	54	57	+1¾
Am & F P $6pf	22	50½	47½	49½	+1
Am & F P 2d pf	58	11⅝	9¼	11⅜	+1
Am Gas & El	53	49⅜	47	48¼	+ ¾
Am-Hawaii SS	1	36⅜	36⅜	36⅜	— ⅛
Am Hide & Lea	1	4¼	4¼	4¼	— ⅛
Am Home Pr	11	27⅜	27¼	27⅜	— ⅛
Am Ice	1	9½	9½	9½	— ½
Am Invest Ill	4	18¾	18⅝	18¾	....
Am Locomot	18	14	13⅞	14	— ⅛
Am Loco pf	1	82	82	82	+ ⅛
Am M & Fdy	8	13⅞	13⅝	13⅞	+ ⅜
Am Metal	16	30	29	30	+1
Am News Co	2	32⅞	32¾	32¾	— ¼
Am Pow & Lt	37	12	11¾	12	....
Am P&L $6 pf	7	101	101	101	....
Am U&L $5 pf	4	86¼	86¼	86¼	— ¼
Am Rad & St S	30	13½	13⅜	13½	— ⅛
Am Saf Raz	4	7⅜	7⅜	7⅜	+ ⅛
Am Seating	14	40½	39¾	40½	+ ¾
Am Smelt & R	15	47¾	47¼	47¼	— ¼
Am Stl Fdrs	6	23¼	22⅞	23¼	+ ⅛
Am Stores	3	27	26¾	26¾	—1
Am Stove	2	10¾	10¾	10¾	— ¼
Am Sugar Ref	4	39½	39	39	— ¼
Am Sugar pf	1	126	126	126	+1
Am Tel & Tel	35	143⅛	142¾	143⅛	....
Am Tobacco	2	73	72¾	72¾	— ⅛
Am Viscose	7	61¼	61¼	61¼	— ¾
Am Wat Wks	6	7⅝	7½	7½	— ⅛
Am Woolen	31	24⅞	24¾	24⅞	—1¼
Am Wool pf	2	82⅞	82⅞	82⅞	—1⅛
Am Zinc L&S	8	6¼	6¼	6¼	....
Anaconda Cop	30	27⅛	26¾	27	— ⅛
Anacon W&C	1	27⅜	27¼	27¼	+ ¾
Anchor Hock Gl	2	35¼	34½	34½	— ⅛
And-Prich Oil	11	24¼	24	24	....
Andes Copper	1	10	10	10	....
Arch-Dan-M	5	36½	36¼	36½	....
Armco Stl	23	23¼	22⅞	23⅛	— ¼
Armour & Co	19	6⅝	6½	6⅝	....
Armour pr pf	6	60⅝	59¼	59½	—1½
Armstrong Ck	5	47⅞	47¼	47½	— ½
Assd Dry Gd	8	14⅞	14¾	14¾	....
Associates Inv	8	42	41¼	41¾	— ⅛
Atch T & S F	14	92¾	91½	92	—1¾
A T F Inc	2	11¼	11¼	11¼	+ ¼
Atl Coast Line	4	36¾	36	36⅜	— ¼
Atl G&W In pf	1	84	84	84	+ ½
Atl Refining	16	38¼	37¼	38	— ½
Atlas Corp	3	22¾	22¼	22¼	— ¼
Autom Canteen	5	11⅛	11⅛	11⅛	— ⅛
Avco Mfg	34	5½	5⅜	5⅜	— ⅛
Avco Mfg pf	2	37	37	37	— ¼
BALD LOCO	23	9⅝	9½	9⅝	....
Balt & Ohio	1	9	9	9	....
Balt & Oh pf	9	17¼	17	17¼	— ¼
Bangor & Ar	3	19½	19½	19½	— ½
Barber Oil	1	46	45½	46	....
Barber Bros	8	17⅞	17	17⅝	+ ⅝
Barnsdall Oil	25	49⅞	49⅜	49⅜	— ⅝
Bath Ir Wks	7	13½	13⅛	13⅜	+1⅛
Bayuk Cigars	4	12⅜	12¼	12⅜	— ⅛
Beatrice Fds	2	50¼	49½	50	....
Beaunit Mills	5	15½	15⅜	15½	— ⅛
Beech Airc	1	7⅞	7⅞	7⅞	— ⅛
Beech-Nut	1	34	34	34	....
Bell Airc	4	13	12¾	12¾	— ⅛
Bell & Howell	1	13¼	12¼	12¼	—1¼
Bendix Aviat	12	29¼	29⅛	29⅛	— ¼
Bend Home Ap	3	9⅞	9⅝	9⅝	— ⅛
Benef Ind Ln	14	26¼	25¾	26¼	+ ⅛
Benguet C M	306	2⅛	2	2	— ⅛
Best Foods	4	30½	30¼	30⅜	— ⅛
Beth Steel	55	28⅛	27¾	27⅞	— ⅛
Beth Steel pf	1	133¾	133½	133¾	....
Bigelow-Sanf	3	24⅜	24¼	24¼	— ⅛
Birming El	8	11½	11	11½	— ⅛
Black & Deck	1	27	27	27	+ ½
Blaw-Knox	1	13⅜	13⅜	13⅜	— ⅛
Bliss (E W)	26	13⅛	12⅞	13⅛	+ ¼
Boeing Airpl	5	19¼	19	19	— ⅛
Bohn Al & Br	2	23⅜	22¾	22¾	— ¼
Bon Ami B	1	20½	20½	20½	— ¼
Bond Strs	4	18¾	17⅝	17¾	— ¼
Borden Co	14	45	44¾	44⅞	— ⅛
Borg-Warner	11	48⅛	47¾	48	— ¼
Boston & Me	2	1⅞	1⅞	1⅞	— ⅛
Braniff Airw	1	7⅝	7⅝	7⅝	— ⅛
Bridgeport Br	1	9⅞	9⅞	9⅞	— ⅛
Briggs Mfg	1	24⅝	24⅝	24⅝	— ⅛
Briggs & Strat	1	24⅞	24⅞	24⅞	— ⅛
Bristol-Myers	10	26⅞	26¾	26⅞	+ ⅛
Bklyn Un Gas	4	33	32½	32½	—1¼
Brown & Bige	8	9⅝	9½	9½	— ⅛
Bruns-Balke	3	19¼	19¼	19¼	— ⅛
Bucyrus-Erie	11	16	15⅞	16	— ¼
Budd Co	41	9⅝	9⅜	9⅜	— ⅛
Budd Co pf	4	70	69½	69½	—1
Bullard Co	2	15¾	15¾	15¾	— ⅛
Bulova Watch	1	33⅝	33⅝	33⅝	— ⅛
Burling Mills	18	18	17½	17⅝	— ¼
Burr Add Mach	11	14⅝	14½	14⅝	+ ⅛
Butler Bros	3	7⅜	7⅛	7⅜	— ⅛
Butte Cop & Z	1	4⅛	4⅛	4⅛	— ⅛
Byers (AM)	11	19⅞	19⅝	19⅞	— ¼
CALIFPACKING	8	34¼	34⅛	34¼	— ¼
Callahan Z-Ld	3	1¼	1¼	1¼	— ⅛
Calumet & Hec	4	4	4	4	— ⅛
Campbell Wy	2	17½	17½	17½	— ¼
Can Dry G Ale	29	10⅜	10⅛	10⅛	— ⅛
Canad Pacific	582	15⅛	13⅞	14⅜	— ¾
Capital Airl	2	7⅞	7½	7⅞	+ ⅛
Caro P&L	12	29⅞	29⅜	29½	— ⅛
Carrier Corp	16	14¾	14½	14¾	— ⅛
Carriers & Gen	1	7⅞	7⅞	7⅞	+ ⅛
Case (JI) Co	4	37½	37	37½	—1¼
Caterpil Tract	8	33⅜	33¼	33⅜	— ⅛
Celanese Corp	27	27⅞	27¼	27⅞	— ⅛
Celanese 1st pf	1	101¾	101¾	101¾	— ⅛
Celotex Corp	15	16½	16	16½	+ ½
Celotex Corp pf	2	16½	16½	16½	+ ¼
Cent Aguirre	4	15¾	15½	15¾	+ ⅛
Cent Foundry	1	8⅞	8⅞	8⅞	— ⅛
Cen Ga Ry pf	7	14¼	13½	14	+ ⅛
Cen Hud G&E	8	8¼	8⅛	8¼	— ⅛
Cent R R N J	5	13⅝	13½	13⅝	+ ⅛
Cent & S W	66	12⅞	12½	12⅞	+ ⅛
Cent Viol Sug	8	12	11¾	11¾	— ⅛
Century Rib M	2	7⅛	7	7	— ⅛
Cerro de Pas	11	18⅜	17¾	18⅛	+ ⅛
Certain-teed	44	13⅝	13⅛	13⅜	+ ⅛
Chain Belt	2	27	27	27	....
Checker Cab	2	6⅛	6	6⅛	+ ⅛
Ches & Ohio	13	29	30	29⅞	— ½
Chicago Corp	18	10¾	10½	10⅝	— ⅛
Chi & E Ill	1	4	4	4	— ⅛
Chi & E Ill A	4	9	8⅞	9	— ⅛
Chi Grt W pf	9	16½	15¾	16½	+ ¼
Chi Ind & L B	4	3¾	3⅜	3¾	— ¼
Ch M SP&Pac	113	7	6⅞	7	+ ⅛
C M SP & P pf	45	25	23½	24⅞	+ ⅛
Chi & N W	7	11¼	11	11¼	+ ⅛
Chi & NW pf	14	28⅞	28	28⅜	+ ⅛
Chi Pneu Tool	1	26	26	26	—1
Chi R I & Pac	17	31⅜	30¾	31¼	— ¼
Chi Yell Cab	2	11½	11½	11½	— ½
Childs Co	10	3⅛	3	3⅛	+ ⅛
Chrysler Corp	60	52⅝	52	52⅝	— ⅛
Cin G & E	13	32	31½	32	— ⅛
Cin Mill Mch	2	25½	25¼	25¼	— ¼
CIT Finan	13	54⅝	54	54½	+ ½
City Invest	8	7¾	7¾	7¾	— ⅛
City Prod	1	28¾	28¾	28¾	— ¼
Clark Equip	3	24¾	24½	24¾	— ¼
Clev El Illum	17	41⅝	41¼	41¼	— ¼
Clev Graph Br	5	25½	25	25	— ¼
Climax Molyb	16	12½	12	12½	+ ⅛
Clinton Ind	10	30½	30⅜	30½	....
Cluett Peabody	9	24⅞	24⅝	24⅝	....
Cluett Pea 4 pf	1	77⅞	77⅞	77⅞	+ ⅛
Coca-Cola	6	166½	165½	165½	—2½
Colgate-Palm-P	9	40	39¼	40	+ ¼
Collins & Aik	9	15	14⅝	15	+ ⅛
Colonial Mills	4	20¼	20	20¼	— ⅝
Col Fuel & Ir	22	15	14⅞	14⅞	— ¼
Col Br'cast A	5	20⅜	20½	20⅜	— ⅛
Col Br'cast B	1	20½	20½	20½	....
Colum Gas	86	11⅝	11⅜	11½	— ⅛
Colum Pict	10	12⅞	12¼	12⅞	— ⅛
Colum Carbon	3	30½	30¼	30¼	— ¼
Col & So Oh El	12	21⅞	21⅝	21⅞	— ⅛
Comb Eng Sup	3	25	24⅞	24⅞	— ⅜
Coml Credit	2	55	55	55	....
Coml Solvents	11	16¼	15⅞	16¼	....
Comw Edis	43	28⅜	27⅞	28⅛	— ⅛
Comw & Sou	763	5⅛	5⅛	5⅛	+ ⅛
Com & Sou pf	52	107⅛	106½	106⅞	— ⅜
Conde Nast	2	9¼	9¼	9¼	— ¼
Congol-Nairn	6	28	27⅞	28	— ¼
Cons Copperm	6	3¼	3	3¼	+ ⅛
Cons Edison	42	26¼	26	26⅛	+ ⅛
Cons Edis pf	1	108⅜	108⅜	108⅜	+ ⅛
Cons Grocers	3	12⅞	12⅛	12⅞	— ⅛
Cons Laun	1	10⅜	10⅜	10⅜	— ¼
Cons Nat Gas	12	41¼	41	41	— ¼
Cons RR Cuba pf	4	16½	16⅛	16⅜	— ⅛
Cons Textile	3	8	7⅞	8	— ⅛
Cons Vultee	16	10⅛	9⅞	10⅛	+ ⅛
Consum P wd	90	31⅞	30⅞	31⅞	— ⅛
Container Corp	3	37	36⅜	37	— ⅛
Cont Bak	6	15⅛	14⅞	15⅛	+ ⅛
Cont Can	12	33⅝	33⅝	33⅝	— ⅛
Cont Diam Fib	1	7⅛	7⅛	7⅛	+ ⅛
Cont Ins	3	64⅞	64	64⅞	+ ¼
Cont Motors	28	6⅛	6	6⅛	....
Cont Oil Del	21	63⅜	62	62¾	— ¼
Cont Steel	2	12⅝	12½	12⅝	— ⅛
Cooper-Bess	3	22⅞	22⅝	22⅞	....
Copper Range	2	11	11	11	— ¼
Copperw Stl	1	14¼	14¼	14¼	....
Copweld Stl pf	1	49⅝	49⅝	49⅝	....
Corn Prod	7	63	62⅝	62⅞	— ¼
Cornell-Dub El	13	8⅜	8⅜	8⅜	....
Corning Glass	6	24⅞	24	24⅞	+ ⅛
Coty Inc	3	3⅞	3⅞	3⅞	+ ⅛
Coty Inter	3	1⅞	1⅞	1⅞	— ⅛
Crane Co	10	28⅛	28	28⅛	+ ⅛
Cream of Wh	1	26⅛	26⅛	26⅛	+ ⅛
Creameries Am	13	11⅝	11⅝	11⅝	— ⅛
Crown Cork&S	1	14⅝	14⅝	14⅝	— ⅛
Crown Zeller	8	26⅞	26⅝	26⅞	+ ⅛
Crucible Steel	4	17⅞	17	17⅞	+ ⅛
Crucible Stl pf	3	58⅞	58	58⅞	+ ⅛
Cuban-Am Sug	2	14⅝	14½	14⅝	....
Cudahy Pack	4	7⅝	7⅝	7⅝	— ⅛
Cuneo Press	4	12½	12	12½	— ⅜
Curtis Publish	25	7	6⅞	7	....
Curtis P pr pf	5	47⅛	47⅛	47⅛	+ ⅛
Curtiss-Wr	39	7⅞	7⅞	7⅞	— ⅛
Curtiss-Wr A	9	20⅛	20	20⅛	....
Cutler-Ham	3	21⅞	21⅛	21⅛	— ⅛
DANA CORP	8	11	10⅛	10½	— ½
Davison Chem	4	21¼	21⅛	21⅛	— ⅜
Dayton P&L	15	29⅛	28⅞	29⅛	— ⅛
Dayton Rub	1	8¼	8¼	8¼	— ⅛
Decca Records	55	7⅞	7⅛	7⅞	+ ⅛
Deere & Co	10	37⅞	37	37⅞	+ ⅛
Deere & Co pf	4	35⅞	35⅞	35⅞	— ⅛
Del & Hudson	1	29	29	29	— ⅜
Del Lack & W	15	6¾	6½	6¾	— ⅛
Del P & Lt	29	22	21⅝	21⅞	— ⅛
Den & RGW	6	24¼	23½	24¼	+ ¼
Den & RGW pf	1	42½	42½	42½	— ¼
Detroit Edis	9	23⅛	23	23	— ⅛
Det-Mich Stove	7	6¼	6⅛	6¼	....
Devoe & R A	2	19½	19¼	19½	— ⅛
Diamond Mat	3	34½	34	34	— ½
Diam Mat pf	2	39½	39½	39½	—1½
Diam T Motor	2	11⅛	11	11⅛	+ ⅛
Diana Strs	2	7⅞	7⅞	7⅞	+ ⅛
Dist Corp-Seag	22	16⅜	16	16¼	— ¼
Divco Corp	1	11½	11½	11½	....
Dixie Cup	2	29	28⅞	29	— ¼
Dr Pepper	3	10⅛	10½	10½	— ¼
Doehler-Jarvis	11	33¼	32½	33¼	+ ¼
Dome Mines	176	18⅜	17⅞	18⅛	+ ⅛
Douglas Aircr	3	58⅞	58⅛	58⅞	+ ⅞
Dow Chem	12	49⅝	48⅞	49¼	+ ⅛
Dow Ch 2d pf	5	107⅞	107	107⅞	+1
Dresser Indust	4	18¾	18	18¼	— ⅛
Dresser Ind pf	2	78	78	78	—3
Duplan Corp	25	13½	13	13½	+ ⅛
du Pont de N	71	52½	52⅛	52⅜	— ⅛
du Pont pf	3	122½	122	122½	+ ⅛
DWG Cigar	1	10½	10½	10½	+ ¼
EAGLE-PICH	6	19¼	19	19⅛	....
Eastern Air L	17	14⅜	14¼	14⅜	— ¼
East S Stl	3	9¼	9¼	9¼	— ¼
Eastman Kod	21	43⅜	42⅞	43	— ¼
Eaton Mfg	4	26⅜	26¼	26⅜	+ ¼
Edis Bros Strs	1	16⅛	16⅛	16⅛	— ¼
Ekco Prod	3	11⅜	11⅛	11⅜	— ⅛
Elastic Stop N	2	6⅝	6⅝	6⅝	— ⅛
El Auto-Lite	2	39	39	39	— ½
Elec Boat	8	14⅜	14¼	14⅜	+ ⅛
El Boat pf	1	35	35	35	— ½
El & Mus Ind	35	1⅝	1½	1⅝	+ ⅛
El Storage Bat	1	41	41	41	+ ½
Elgin Nat Wat	1	12	12	12	— ¼
Elliott Co	16	22	21¾	21¾	— ¼
Elliott cv pf	3	59	58½	58½	—1¼
El Paso Nat G	7	25⅞	25⅜	25⅞	— ⅛
Emerson El M	1	10¼	10¼	10¼	— ⅛
Emer Rad & P	8	15⅜	15	15¼	— ⅛
Empire D El	1	16½	16½	16½	— ⅛
Edicott John	1	32⅜	32⅜	32⅜	— ⅛
Equit Off Bldg	5	5⅜	5½	5½	— ⅛
Erie R R	14	10⅜	10¼	10¼	— ⅛
Eureka Wms	3	4⅛	4⅛	4⅛	— ⅛
Evans Prod	3	7¼	7¼	7¼	— ⅛
Eversharp	13	8½	8¼	8½	+ ⅛
Ex-Cell-O	8	49	48	49	+ ¾
FAJARDO SUG	3	23⅞	23¾	23⅞	— ⅜
Falstaff Brew	1	37⅛	37⅛	37⅛	— ⅛
Family Fin	4	14¼	14	14	— ¼
F A R Liquid	1	[illegible]	[illegible]	[illegible]	[illegible]
Fed Mng & Sm	1	35¾	35¾	35¾	— ¼
Fed-Mogul	1	17½	17½	17½	— ¼
Fed Mot Truck	4	3⅜	3⅜	3⅜	— ⅛
Federal D Strs	8	30¼	29¾	30¼	— ¼
Fed D Strs pf	1	103½	103½	103½	....
Felt & Tarr M	2	12⅝	12½	12½	....
Ferro Enam	6	15¼	15	15¼	— ⅛
Fid-P Fire Ins	3	67½	66¾	67½	+ ½
Firestone T&R	3	46¾	46½	46½	+ ¼
First Nat Strs	2	66	65½	65½	—1
Firth Carpet	2	11⅞	11⅞	11⅞	....
Flintkote	7	27⅛	26⅞	27⅛	— ⅛
Florence Stove	2	21	20¾	20¾	—1
Florida Pow	14	16	15¾	15⅞	— ⅛
Follansbee Stl	7	10⅜	10⅛	10⅛	— ⅛
Food Fair Strs	9	13¾	13½	13¾	— ⅛
Food Mach	16	27	25¾	27	....
Foster Wheeler	25	28⅝	26½	28¼	+1½
Fost Wheel pf	2	23¾	23¾	23¾	....
Francisco Sug	1	9¼	9¼	9¼	....
Frank Strs	10	9⅝	9¼	9⅝	....
Freeport Sulph	7	52⅝	52⅜	52½	....
Fruehauf Tra	6	17	16⅞	16⅞	....
GAIR (ROB)	15	7⅛	6⅞	7	— ⅛
Gamble-Skog	2	7⅛	7⅛	7⅛	+ ⅛
Gamewell Co	1	16	16	16	....
Garrett Corp	11	12½	12¼	12⅜	+ ⅛
Gar Wood Ind	3	4⅛	4⅛	4⅛	— ⅛
Gaylord Cont	2	19⅝	19½	19½	+ ⅛
Gen Am Invest	7	17½	17½	17½	+ ⅛
Gen Am Trans	8	42⅜	42¼	42¼	— ⅛
Gen Baking	3	10¼	10⅛	10¼	....
Gen Cable	11	7⅜	7	7⅜	+ ⅛
Gen Cigar	4	18½	18⅛	18⅛	— ⅛
Gen Elec	42	38	37½	37⅞	— ⅛
Gen Foods	11	45	44⅞	45	+ ⅛
Gen Instrum	3	7¼	7¼	7¼	— ¼
Gen Mills	4	51⅛	51⅛	51⅛	....
Gen Motors	87	62¾	62⅛	62⅜	— ⅜
Gen Mot 3¾ pf	1	102	102	102	....
Gen Out Advt	3	17	16¾	17	....
Gen Port Cem	1	28½	28⅛	28⅛	— ⅛
Gen Prec Eq	3	14½	14¼	14⅜	— ¼
Gen P Serv	5	3¼	3⅛	3⅛	— ⅛
Gen Pub Util	224	15	14¾	14⅞	— ⅛
Gen Ry Signal	4	17	17	17	+ ⅛
Gen Real & Ut	14	6⅛	6	6⅛	....
Gen Refract	5	24	23¾	23¾	— ¼
Gen Shoe	1	28	28	28	....
Gen Tel	1	26⅛	26⅛	26⅛	— ⅛
Gen Time	1	20¾	20¾	20¾	— ¼
Gen T & Rub	2	18½	18	18	— ¼
Ga-Pac Ply & L	14	8	7¾	8	....
Gillette Saf R	8	30⅛	30	30⅛	— ⅛
Gimbel Bros	20	15⅞	15½	15⅝	— ⅛
Gleaner Harv	5	26	25½	25⅞	+ ⅛
Glidden Co	5	20⅛	20	20⅛	— ⅛
Glidden cv pf	1	52¼	52¼	52¼	— ¼
Goebel Brew	6	9⅛	9	9	— ⅛
Gold & Sk Tel	1	100⅝	100⅝	100⅝	+2⅛
Goodall-Sanf	22	19	17½	19	+1
Goodrich (B F)	13	63¼	62½	63⅛	+ ⅛
Gdrh (B F) pf	3	101½	101½	101½	+ ½
Goodyear T & R	19	39⅞	39¼	39⅜	—1
Gdyear T&R pf	3	105¼	105¼	105¼	....
Gotham Hosiery	1	11⅛	11⅛	11⅛	— ¼
Graham-Paige	10	1⅝	1½	1½	— ⅛
Granby C Min	3	1⅞	1⅞	1⅞	— ¼
Grand Un	6	25⅛	24⅞	25⅛	+ ⅛
Grant (W T)	3	24⅜	24¼	24¼	— ⅛
Grayson-Rob	1	15¼	15¼	15¼	— ¼
Gt Nor Ry pf	14	39½	39¼	39½	+ ¼
Gt West Sug	3	17¼	17¼	17¼	— ⅛
Green (H L)	3	39⅞	39⅞	39⅞	+ ¼
Greenf T & D	2	17⅞	17⅞	17⅞	— ⅛
Greyhound	57	11	10¾	10⅞	— ⅛
Grum Airc En	7	17	16⅞	16⅞	— ¼
Guantan Sug	1	5⅞	5⅞	5⅞	....
Gulf M & Oh	1	11⅛	10⅞	11⅛	— ¼
Gulf M & Oh pf	1	47⅜	47⅜	47⅜	—1
Gulf Oil	17	69⅜	68¾	69⅜	....
Gulf Sta Ut	10	18⅞	18¾	18⅞	....
HALL PRINT	1	14	14	14	— ½
Halliburton	81	21⅜	20½	21⅛	+ ⅝
Harb-Walker	4	21¼	21	21	— ⅛
Hat Crp Am	1	5¼	5¼	5¼	+ ¼
Hayes Indust	4	8	7⅞	8	+ ⅛
Hayes Mfg	6	6⅛	6	6⅛	....
Hazel-Atlas Gl	9	22	21⅞	21⅞	—1¼
Heinz	2	35⅜	35⅛	35⅛	— ⅞
Helme (GW)	4	29	28⅞	28⅞	— ⅛
Hercules Mot	2	16⅛	15⅞	16⅛	— ⅛
HerculesPowder	4	47½	47	47½	+ ½
Hershey Choc	4	34½	34⅛	34⅜	— ⅛
Heyden Chem	8	17	16½	16½	— ½
Hilton Hotels	7	9⅞	9⅝	9⅞	....
Hinde&Dau Pap	1	14	14	14	— ½
Holland Furn	3	24½	24⅛	24½	+ ⅛
Hollander&Son	12	14⅛	13	14⅛	+1⅛
Holly Sugar	9	20⅝	20	20⅝	+ ⅝
Holly Sug pf	1	28	28	28	....
Homestake Min	81	44	43½	43⅞	+ ⅛
Hooker Electro	3	28	27½	27½	+ ¼
Houd-Hershey	5	11⅞	11⅝	11⅝	+ ⅛
Household Fin	3	37	36⅞	37	+ ⅛
Houston L&P	2	46¾	46¾	46¾	+ ¼
Houston Oil	44	41	40	40¾	+ ¼
Howe Sound	16	37½	36¾	37¼	+1
Hudson & Man	13	8	7¾	7⅞	....
Hudson&Manpf	1	11	11	11	— ¼
HudsonBayM&S	15	40	39¾	40	+ ⅛
Hudson Motor	30	12	11½	11⅞	+ ⅛
Hunt Foods	5	10	9⅞	9⅞	....
Hupp Corp	2	1¾	1½	1¾	— ⅛
Hussm Refrig	2	14	13⅞	14	+ ⅛
IDAHO POWER	11	34¼	33⅝	33⅝	—1
Illinois Central	28	28⅛	27⅞	27⅞	— ⅜
Ill Central pf	2	83	82	83	....
Ill Power	29	33½	33¼	33¼	— ½
Ill Term RR	1	8⅛	8⅛	8⅛	— ⅛
Indpls Pw & Lt	6	28¼	28	28¼	— ¼
Indust Rayon	3	45¾	45⅜	45¾	— ½
Inger-Rand	1	66	66	66	— ½
Inland Steel	6	36¾	36⅛	36⅜	+ ¼
InspiratConCop	5	12⅞	12⅝	12⅞	— ⅛
Insuransh Ctf	1	9½	9½	9½	— ¼
Interchem Corp	5	15¼	15⅛	15¼	— ⅛
InterconRubber	2	1¼	1⅛	1¼	— ⅛
Interlake Iron	11	10⅞	10½	10⅞	— ¼
Int Bus Mach	4	173	173	173	—4
Int Harvester	77	28	27⅛	27⅝	— ⅜
Int Hydro-El A	12	6⅝	6⅛	6⅛	— ⅛
Int Miner & Ch	8	30	29⅜	29⅜	— ¼
Int Mining	10	5⅛	4⅞	4⅞	— ⅛
Int Nick Can	37	28⅜	27⅞	28⅛	+ ⅛
Int Paper	65	56⅜	56	56	—2
Int Ry Cen Am	1	4⅞	4⅞	4⅞	+ ⅛
Int Shoe	4	45	44½	44½	— ½
Int Silver	3	47⅞	47⅜	47⅜	—1¼
Int Silver pf	3	31½	31¼	31¼	— ¼
Int Tel & Tel	166	9½	8¾	9½	+ ⅛
Int T&T for ct	12	9½	9	9½	+ ⅛
Int Util	15	15⅛	15⅛	15⅛	....
Interst Dept St	2	21¼	21¼	21¼	— ¼
Intertype Corp	3	28⅜	28⅛	28⅜	— ⅛
Island Crk Coal	2	28	27½	28	....
JACOBS (FL)	3	3⅝	3⅝	3⅝	— ¼
Jer Cen P&L pf	1	91½	91½	91½	— ½
Johns-Manville	22	40⅝	39¾	40½	+ ¼
Jones & L Stl	25	25⅛	24⅞	25⅛	— ⅛
Joy Mfg	14	32⅞	32¼	32⅞	+ ⅛
KAN CITY SOU	2	41¼	41¼	41¼	....
Kansas P & L	31	15⅜	15⅛	15½	— ⅛
Keiser-H W A	3	20½	20⅜	20½	....
Kelsey-H W B	2	15⅛	15⅛	15⅛	— ⅛
Kennecott Cop	38	46⅛	45⅝	45⅞	—1⅛
Kern C Land	3	43⅝	43½	43⅝	— ⅛
Kimberly-Clark	8	22⅜	22⅛	22¼	— ⅛
Koppers Co	3	29⅛	29	29⅛	— ⅛
Kresge (SS)	4	41½	41	41	— ¼
Kress (SH)	4	58⅛	57¾	58⅛	+ ⅛
Kroger Co	4	55	55	55	— ⅛
LACLEDE GAS	33	7¼	7⅛	7¼	+ ⅛
Lambert Co	5	22	22	22	— ¼
Lane Bryant	2	11⅝	11⅝	11⅝	— ¼
Lane-Wells	3	25	24⅞	25	+ ⅛
Lehigh C & N	4	7⅞	7⅞	7⅞	+ ⅛
Lehigh Port C	7	41	40¼	41	+ ⅛
Lehigh V Coal	3	2	1⅞	2	— ⅛
Leh V Coal 1 pf	2	17	17	17	....
Lehman Corp	4	49⅞	49¼	49⅝	— ⅛
Lehn & Fink	1	9⅞	9⅞	9⅞	— ⅛
Lerner Stores	1	24½	24½	24½	— ¼
Lib-O-F Glass	3	54⅜	54⅜	54⅜	— ¼
Libby McN & L	13	8⅝	8½	8⅝	— ⅛
Liggett & Myer	6	87⅜	87¼	87⅜	+ ¼
Lily-Tulip	1	41	41	41	+1¼
Lima-Hamil	9	7⅞	7⅝	7⅞	— ⅛
Link-Belt	1	58¼	58¼	58¼	— ⅛
Lion Oil	17	24¼	24	24⅛	— ⅛
Liquid Carbonic	13	15⅜	15¼	15⅜	+ ⅛
Lockheed Airc	14	18⅛	18	18⅛	+ ⅛
Loews Inc	15	17⅛	17	17⅛	— ⅛
Lone Star Cem	3	68⅞	68	68⅞	+ ¼
Long-Bell L A	2	21	21	21	— ⅛
Lorillard (P)	14	24	23⅞	24	— ⅛
Louisv & Nash	9	33⅞	33⅛	33⅞	— ⅜
Lowenstein	3	24⅛	24⅛	24⅛	—1
Lukens Stl	2	18⅛	18⅛	18⅛	— ⅛
MacAND & F	1	35½	35½	35½	— ½
Mack Trucks	26	11⅝	11⅜	11⅝	+ ⅛
Macy (R H)	1	32¼	32¼	32¼	— ¼
Magma Copper	2	12⅝	12⅝	12⅝	....
Magnavox	8	8⅝	8½	8⅝	+ ⅛
Manati Sugar	3	7¼	7¼	7¼	— ⅛
Maracaibo Oil	5	8⅜	8⅜	8⅜	— ⅜
Marathon Cp	2	21½	21½	21½	....
Marine Midl	9	7⅞	7⅞	7⅞	— ⅛
Marshall Field	1	23½	23½	23½	— ¼
Martin (GL)	4	8¼	8⅛	8⅛	....
Martin-Parry	14	13⅜	13	13¼	+ ⅜
Masonite Corp	2	49¾	49½	49½	— ½
Master Elec	3	13½	13¼	13¼	....
Mathieson Ch	2	41½	41¼	41½	— ⅜
May Dept St	5	44½	44⅜	44⅜	— ⅜
Maytag Co	2	9½	9¼	9½	+ ¼
McCall Corp	3	21⅞	21⅝	21⅞	— ¼
McCrory Strs	2	34	33¾	34	— ¼
McGraw Elec	1	39¾	39¾	39¾	....
McGraw-Hill	1	30¾	30¾	30¾	....
McIntyre Porc	24	57½	56	57⅛	+1¾
McKess & Rob	2	38½	38⅜	38½	+ ⅜
McLellan Strs	1	21½	21⅛	21½	....
Mead Corp	7	13⅝	13⅛	13⅛	— ¼
Mead Cp 2d pf	1	31	31	31	....
Melville Shoe	5	23¾	23½	23¾	+ ⅛
Mengel Co	3	9⅛	9	9⅛	....
Mercant Strs	4	14¾	14¾	14¾	+ ¼
Merch & M Tr	2	8	8	8	— ⅛
Merck & Co	2	34¼	33¾	34¼	+ ⅜
Merritt-C & S	1	21	21	21	+ ¼
Mesta Machine	2	37	36⅞	37	+ ¼
Miami Copper	3	11⅝	11⅝	11⅝	— ⅛
Mid-Cont Pet	11	44⅜	43⅝	44⅜	— ⅛
Middle Sou Ut	34	17⅜	17	17⅜	....
Midl Stl Prod	4	23	23	23	— ½
Minn-Honey Reg	5	57	56	56¾	....
Minn-Moline	12	12⅜	12⅛	12⅛	— ¼
Minn&St L Ry	3	11	10¾	11	— ⅛
M St P & SSM	1	9⅛	9⅛	9⅛	+ ⅛
Minn M & M	1	87½	87½	87½	—1½
Mission Corp	3	47¼	47¼	47¼	—1
Mission Dev	9	9¾	9½	9¾	....
Mo-Kans-Tex	7	4	3¾	4	+ ⅛
Mo-Kan-Tex pf	40	18¾	18	18½	— ⅛
Mo Pac pf	11	4⅜	4⅛	4⅜	— ⅛
Mojud Hos	3	11	11	11	— ⅛
Monsanto Ch	1	53	53	53	— ¼
Mont-Dak Ut	2	12⅝	12⅝	12⅝	— ¼
Montg Ward	21	53¼	52½	53	....
Moore-McC Lin	7	11¼	11¼	11¼	— ⅛
Motor Products	3	22½	22¼	22¼	— ¼
Motorola	12	20¼	19¾	20	— ⅛
Mueller Brass	5	14¾	14½	14⅝	— ⅛
Mullins Mfg	11	10⅝	10½	10½	— ⅛
Murphy (G C)	1	47	47	47	....
Murray Corp	6	12⅛	12	12⅛	+ ⅛
NASH-KELVIN	31	13⅜	13⅜	13½	— ¼
Nat Acme	3	21¼	21¼	21¼	— ⅜
Nat Auto Fib	57	13⅜	13¼	13⅜	— ¼
Nat Aviation	1	12⅛	12⅛	12⅛	— ⅛
Nat Battery	1	38	38	38	—1¼
Nat Biscuit	12	34⅛	34	34	— ¼
Nat Biscuit pf	1	184	184	184	....
Nat Can	6	5⅝	5½	5⅝	+ ⅛
Nat Cash Reg	6	34	33½	34	....
Nat City Lines	12	8⅜	8⅛	8¼	+ ⅛
Nat Container	35	7⅛	6⅞	7	....
Nat Cylinder G	2	10⅞	10⅞	10⅞	....
Nat Dairy Prod	15	34¼	33⅜	34¼	....
Nat Dept Strs	5	16⅞	16¾	16¾	— ⅛
Nat Distillers	59	20½	20⅛	20⅛	— ⅛
Nat En & Stpg	5	10½	10⅜	10½	— ⅛
Nat Gypsum	10	14¾	14¼	14¾	+ ⅛
Nat Lead	3	32⅜	32¼	32⅜	— ⅛
Nat Pow & Lt	20	⅛	½	⅛	....
Nat Shrs	3	23½	23½	23½	+ ⅛
Natl Steel	12	82	80¾	82	+ ⅛
Nat Sug Ref	2	24½	24½	24½	— ⅛
Nat Supply	16	17¼	16⅝	17⅛	+ ⅛
Nat Sup pf	1	83⅜	83⅜	83⅜	— ⅛
Nat Vul Fib	3	10½	10¼	10¼	— ⅜
Natomas Co	24	11¼	11	11¼	+ ⅜
Nehi Corp	1	10⅜	10⅜	10⅜	....
Neisner Bros	2	13¼	13¼	13¼	+ ⅛
Newberry (J J)	2	35¾	35½	35¾	+ ¼
New Eng El Sys	38	10	9½	9¾	— ¼
Newmont Min	7	53½	53	53½	— ½
Newport Indust	14	12	11⅝	11¾	— ¼
Newpt N Ship	4	26½	26⅛	26½	....
N Y Cent RR	44	10½	10⅛	10½	— ⅛
NY Chi&St L	4	72¼	71	72¼	+ ¼
NYC Omnibus	1	11½	11½	11½	+ ½
NY NH & H	3	6⅜	6⅜	6⅜	....
NYNH&Hart pf	1	25¾	25¾	25¾	....
N Y Shipbldg	2	17¾	17½	17¾	....
Noblitt-Sparks	1	20	20	20	— ½
Noma Elec	7	8⅜	8⅛	8¼	....
Nopco Chem	1	24½	24½	24½	— ½
Norf & West	11	49	48⅞	48⅞	— ⅜
Norf & W pf	1	27	27	27	— ½
No Am Aviat	16	9¼	9⅛	9⅛	— ⅛
North Am Co	29	18⅜	18⅛	18⅜	+ ⅛
Nor Nat Gas	6	35	34¾	34⅞	+ ⅜
Northern Pac	72	16⅝	15⅝	16¼	+ ¼
Nor Sta Pw	21	10¾	10½	10⅝	+ ⅛
Northw Airl	4	10⅛	10	10⅛	+ ⅛
Northw Airl pf	5	18	17¾	18	— ⅛
Norwich Pharm	3	13⅛	13	13⅛	— ⅛
OHIO EDIS	2	31	30¾	31	— ⅛
Ohio Edis wd	66	30	29⅞	30	— ⅛
Ohio Oil	29	30⅜	30⅛	30⅛	— ½
Okla G&E pf	2	18⅝	18⅝	18⅝	— ⅜
Oliver Corp	7	24⅞	24½	24⅝	— ⅛
Omnibus Corp	5	7⅝	7½	7½	— ⅛
Otis Elev	14	34¼	33⅝	34¼	+ ⅜
Otis Elev pf	1	164	164	164	....
Owens-Ill Gl	3	57½	57¼	57½	— ¾
PAC FIN CAL	2	20½	20⅜	20½	....
Pac Gas & El	16	33⅞	33½	33½	— ⅜
Pac Lighting	4	52½	52¼	52⅜	— ⅝
Pac Mills	4	30	30	30	—1
Pac Tin Cons	8	4	3¾	3⅞	— ⅛
Pac West Oil	10	39	38	38⅜	—1
Packard Motor	64	3¾	3¾	3¾	....
Pan Am Airw	29	8¾	8½	8⅝	— ⅛
Pan Am Petrol	20	6¼	6⅛	6¼	— ⅛
Panhand EPL	3	56	55½	56	....
Panhand P&R	15	6⅛	6⅛	6⅛	— ¼
Param Pict	38	20⅞	20⅝	20⅝	— ½
Park & Tilford	1	39½	39½	39½	+ ½
Park Utah C M	2	2¼	2⅛	2¼	+ ⅛
Parke Davis	4	29⅜	28¾	29	— ⅜
Parker Rust-P	7	25	25	25	— ½
Parmelee Tr	3	6⅞	6⅞	6⅞	— ¼
Patino Mines	4	10½	10¼	10¼	— ⅜
Peabody Coal	2	6¼	6⅛	6⅛	— ⅛
Penick & Ford	3	32⅞	32⅜	32⅞	— ⅛
Penney (J C)	9	54½	53¾	54½	....
Penn-Dix Cem	21	22½	22⅛	22⅛	— ⅜
Penn P & Lt	4	18¾	18⅝	18¾	....
Penn RR	38	14⅜	14¼	14⅜	— ⅛
Penn Salt	1	40	40	40	— ⅜
Peoples Drug	1	35	35	35	— ½
Peo G L & C	9	115¾	115	115½	....
Pepsi-Cola	34	8¾	8⅝	8¾	....
Petrol Corp	3	12⅝	12½	12⅝	— ⅛
Pfeiffer Brew	3	23⅞	23⅞	23⅞	+ ⅛
Pfizer Ch & Co	7	46⅝	45¾	46⅝	+ ⅛
Phelps Dodge	14	43¼	42½	42½	—1
Phila Elec	9	23½	23¼	23½	+ ⅛
Phila El 4.3 pf	1	110	109	109	—1
Phila El 3.8 pf	1	102	102	102	— ¼
Ph & R C & I	11	14½	14⅛	14¼	— ⅜
Philco Corp	10	29¼	28¾	29¼	— ½
Philip Morris	16	48⅝	48	48⅝	— ⅛
Phillips-Jones	1	11¼	11¼	11¼	— ¼
Phillips Pet	47	59½	58¾	58¾	—1⅛
Pillsbury Mills	1	30⅜	30⅜	30⅜	— ⅜
Pitt Con Coal	6	28	27¾	28	— ¼
Pitt Forgings	1	13¾	13¾	13¾	— ¼
Pitt Plate Gl	16	34⅞	34	34⅞	+ ⅜
Pitt Scr & Bolt	1	7½	7½	7½	+ ⅛
Pitt Steel	2	9	9	9	— ⅛
Pittston Co	1	22¼	22¼	22¼	+ ⅜
Plough	1	11⅝	11⅝	11⅝	+ ⅛
Plymouth Oil	8	43	42½	42¾	— ¾
Pond Creek Poc	3	43	42¾	42¾	— ¼
Poor & Co B	5	11¼	11	11¼	— ¼
Poto El Pw	10	15⅛	15	15	— ¼
Pressed Stl Car	6	5⅞	5¾	5⅞	....
Press Stl C pf	1	23	23	23	....
Procter & Gam	4	67⅞	67¼	67½	....
Pub Svc Colo	3	44⅜	44⅜	44⅜	— ⅜
Pub Svc E&G	45	24⅞	24½	24¾	— ⅛
Pub SE&G pref	16	28⅝	28½	28½	— ⅛
Publicker Ind	4	16	16	16	— ⅜
Pullman	33	33⅛	33	33	— ⅛
Pure Oil	27	31⅝	31	31⅜	— ¼
Pure Oil pf	2	107⅝	107⅜	107⅝	....
Purity Bak	2	27½	27½	27½	....
RADIO CORP	85	12	11⅝	11⅞	— ¼
Radio pf	2	72½	72¼	72¼	— ¾
Radio-K-Orph	21	7⅞	7⅞	7⅞	— ⅛
Raybestos-Man	1	26⅞	26⅞	26⅞	— ⅛
Rayonier	2	25½	25½	25½	— ¼
Rayonier pf	1	31	31	31	— ⅛
Reading Co	1	19⅜	19⅜	19⅜	+ ⅛
Real Silk Hos	3	11	10¾	11	— ¼
Reed Roll Bit	7	19½	19¼	19½	— ¼
Reeves Bros	10	14¾	14¼	14½	— ½
Reis (R) pr pf	1	6¾	6¾	6¾	+ ¼
Reming Rand	16	9⅝	9½	9⅝	— ¼
Reo Motors	1	8⅝	8⅝	8⅝	....
Repub Avia	7	5	4⅞	5	....
Repub Pict	2	2⅞	2⅞	2⅞	— ⅛
Repub Pict pf	1	8¼	8¼	8¼	— ¼
Repub Steel	34	20⅜	19¾	20¼	— ¼
Rep Steel pf	4	102½	102	102½	+1½
Revere Cop&Br	2	13¾	13⅝	13¾	....
Rexall Drug	13	5	4⅞	5	....
Reynolds Met	9	19⅞	19½	19¾	....
ReynoldsSpring	4	6⅝	6¼	6⅝	....
Reynolds Tob B	12	39⅜	39	39⅜	+ ¼
Richfield Oil	61	40⅝	39¾	40	— ¾
Ritter Co	2	16¼	16	16¼	....
Roan Ant Cop	29	5⅜	5⅛	5¼	+ ⅜
Rob-Fulton Con	5	8½	8½	8½	— ⅛
Rohm & Haas	6	45½	45¼	45¼	+ ¼
RonsonArt MW	11	14⅜	14	14	— ⅜
Royal Type	1	18½	18½	18½	+ ⅜
Ruberoid	1	50¼	50¼	50¼	....
Ruppert (J)	2	9½	9½	9½	....
SAFEWAY STR	39	27¾	27¼	27¼	— ¼
Safe Strs pf	1	113	113	113	....
St Joseph Lead	14	44¼	43	44¼	+ ¼
St L San Fran	14	9⅜	8¾	9⅛	— ⅛
St L San F pf	15	36¾	35⅞	36¾	+ ⅜
St Regis Pap	71	7½	7⅜	7½	— ⅛
Savage Arms	16	11½	11⅛	11¼	— ⅛
Schenley Ind	32	29¼	28⅜	28⅞	— ½
Scott Paper	3	61	60¾	60¾	— ½
Scarnton Elec	1	13½	13½	13½	— ⅛
Seab AL RR	3	15¼	14¾	15¼	— ¼
Seab Finance	9	19½	19⅛	19½	+ ⅛
Seaboard Oil	9	51¾	50½	51¾	+ ¼
Seagrave Corp	3	10	10	10	— ¼
Sears Roebuck	46	42	41¾	41⅞	....
Seeger Refrig	13	13⅞	13⅝	13⅞	+ ⅜
Seiberling Rub	1	4⅜	4⅜	4⅜	....
Servel Inc	5	8⅝	8⅜	8⅝	....
Shamr O & G	3	27	27	27	— ¼
Sharon Stl	7	23¼	22½	22¾	—1⅛
Sharp & Dohme	9	33¼	32½	33¼	+ ⅛
Sharp & Doh pf	1	80¾	80¾	80¾	— ⅛
Shattuck (FG)	1	9	9	9	— ⅛
Shell Union Oil	8	37	36	37	....
Sheraton Corp	7	6⅛	6⅛	6⅛	— ⅛
Silver King Co	5	3¼	3⅛	3⅛	— ⅛
Simmons Co	1	25¼	25¼	25¼	+ ⅛
Sinclair Oil	62	23¾	23¼	23⅜	— ⅜
Skelly Oil	2	105	103½	105	—1⅞
Sloss-Shef Stl	1	19½	19½	19½	+ ⅛
Smith Corp	10	28¾	27½	28¾	+ ¼
Smith & Cor T	1	12⅛	12⅛	12⅛	+ ⅛
Smith & Sons	5	25⅛	25⅛	25⅛	— ⅛
Smith&S 4.20pf	1	98½	98½	98½	— ½
Socony-Vac	66	16¾	16½	16⅝	— ⅛
Sou Am G & P	50	4⅜	4⅛	4⅜	+ ⅛
Sou Caro E&G	10	8¾	8⅝	8⅝	— ⅛
So P Rico Sug	1	35	35	35	— ¼
Sou Cal Edis	19	33¾	33¼	33¾	+ ¼
Sou Nat Gas	5	33	32⅞	32⅞	— ⅛
South Pacific	31	40	38½	39⅞	+ ⅜
Southern Ry	14	30¾	30	30⅜	— ½
South Ry pf	5	50	50	50	— ½
Sparks-Withing	10	3⅞	3⅝	3⅞	....
Spear & Co	2	4⅜	4½	4½	— ⅜
Sperry Corp	6	25½	25⅜	25½	+ ⅛
Spiegel Inc	20	7⅞	7⅝	7⅞	— ⅛
Square D Co	2	15⅝	15⅝	15⅝	+ ⅛
Squibb & Sons	3	29⅜	29⅛	29⅛	— ⅜
Stand Brands	9	20⅜	20⅛	20⅜	— ⅛
Std G&E $4 pf	130	36⅝	34¾	36¼	+ ⅛
Std G&E $6 p p	2	131½	130	131½	— ½
Std G&E $7 p p	11	146¾	145⅛	146½	— ¼
Stand Oil Cal	23	68⅞	68	68⅞	— ⅛
Stand Oil Ind	28	43⅜	42¾	42¾	— ⅜
Stand Oil N J	71	70⅛	69⅜	69⅞	— ⅛
Stand Oil Ohio	17	25⅞	25⅝	25⅞	— ⅛
Std Stl Sprg	6	15⅛	15¼	15¼	— ⅜
Std Stl Sprg pf	2	44	43	44	+1½
Starrett (LS)	1	31	31	31	— ⅛
Sterchi Bros S	1	11	11	11	— ⅛
Sterling Drug	11	38¾	38⅛	38⅜	— ⅛
Stevens (J P)	14	29½	28½	28½	—1⅛
Stewart-Warn	10	12¼	12⅛	12⅛	....
Stokely-Van Ca	11	12⅝	12⅜	12⅝	— ⅜
Stone&Webster	26	18	17⅞	18	— ⅛
Studebaker Cor	61	22⅞	21⅞	22⅛	+ ⅛
Sun Chem	12	7⅝	7½	7⅝	+ ⅛
Sun Oil	2	62	62	62	— ⅛
Sunray Oil	49	11¼	11	11⅛	— ⅛
SunrayOil pf B	4	20⅝	20¼	20⅛	— ⅛
Sunshine Bisc	4	49¼	49	49¼	+ ¼
Sunshine Mng	129	12⅛	11⅞	12⅛	+ ⅛
Sup Oil Cal	1	160	160	160	....
Superior Steel	1	9⅜	9⅜	9⅜	+ ¼
Sutherland Pap	1	35⅛	35⅛	35⅛	+ ¼
Sweets Co Am	3	8	8	8	— ⅛
Swift & Co	9	29⅞	29⅝	29⅞	— ⅛
Swift Intl	39	11⅛	10¾	10⅞	+ ⅛
Sylvan El Prod	10	18¼	18⅛	18⅛	— ¼
Syming-Gould	3	4¼	4¼	4¼	+ ¼
TELAUTOGRAPH	8	4⅝	4½	4⅝	+ ⅛
Texas Co	49	60⅜	59⅞	59⅞	— ⅞
TexasGulf Prod	14	16	15⅞	16	....
TexasGulf Sulph	7	65½	65¼	65½	— ¾
Tex Pac C&O	16	22¾	22⅛	22⅝	....
TexPac L Trust	4	43¼	43¼	43¼	— ⅜
Textron	18	9½	9⅛	9½	....
Thatch Gl Mfg	4	6⅞	6⅝	6⅝	— ⅛
Thatch Gl pf	1	30½	30½	30½	— ¾
Thermoid Co	2	5	5	5	....
Thomas Stl	1	16⅜	16⅜	16⅜	— ½
Thompson Prod	1	41½	41½	41½	+ ½
Thompson-Star	10	3⅜	3½	3⅜	— ⅛
Thomp-Star pf	1	34¼	34¼	34¼	— ¼
Tide Wat A Oil	23	23⅝	23⅛	23⅝	— ¼
Timken-DetAxle	7	14⅝	14¼	14⅝	— ⅛
Timken R Bear	11	37⅞	37¼	37⅞	....
Transamerica	51	13⅛	12¾	13⅛	+ ⅛
Trans&WestAir	10	14¾	14½	14¾	— ⅜
Tri-oCnt Corp	46	8⅛	7⅞	8⅛	....
Truax-Traer C	14	10¼	10	10¼	+ ⅛
Twent C-Fox	298	21¾	21½	21¾	— ⅝
Twent C-Fox	28	21¾	21½	21¾	— ⅝
Twent C-Fox pf	1	35¾	35¾	35¾	....
TwinCityRapTr	4	7	7	7	— ⅛
Twin Coach	3	5¼	5¼	5¼	— ⅛
UDYLITE	5	9⅞	9½	9⅞	+ ¼
Underwood	4	44¼	43¼	43¼	—1⅛
Un Asb & Rub	3	12	11¾	12	+ ⅛
Union Bag & P	8	25⅛	24¾	25	— ⅜
Union Carbide	29	39½	39	39	— ¼
Un Oil Cal	36	31⅞	31⅛	31⅞	— ⅛
Un Pac	9	81½	80¾	80¾	—1⅛
Un Pac pf	1	50⅛	50⅛	50⅛	— ⅛
Un Tank Car	3	33¾	32½	32½	—1¾
United Air Li	17	13	12⅞	12⅞	— ⅜
Un Aircraft	8	21¾	21½	21¾	+ ¼
Unit Airc pf	1	107	107	107	—1
United Biscuit	1	26	26	26	....
United Carbon	2	32¾	32½	32½	— ½
Un Cig-Wh Strs	9	3	2⅞	3	....
United Corp	79	4¼	4⅛	4¼	....
United Dyewood	2	7¼	7	7⅛	— ⅛
Un Elec Coal	3	15⅝	15⅜	15⅝	....
Un Fruit	39	50⅜	49⅝	50	—1
Un Gas Corp	137	17⅞	17½	17¾	....
Un Gas Imp	39	23¾	23½	23¾	+ ¼
Un M & M	44	13¼	13	13⅛	— ⅛
U S & F Sec	22	26	25½	25⅞	— ¼
U S Freight	1	13⅜	13⅜	13⅜	— ⅝
U S Gypsum	10	97	96¼	97	....
U S Hoffman M	2	7⅞	7⅞	7⅞	....
U S Indus Chem	4	24	23⅝	23⅝	— ½
U S Leather A	1	19¾	19¾	19¾	+ ¼
U S Lines	12	15	14⅝	15	+ ¼
U S Pipe & F	1	45	45	45	....
U S Plywood	12	25¾	25¼	25⅝	— ⅛
U S Rubber	29	34¼	33½	34	— ⅜
U S Rub 1 pf	2	125¼	124¼	124½	— ½
U S Sm R & M	11	40⅜	39½	39½	....
U S S R&M pf	2	69½	69½	69½	— ½
U S Steel	158	23¼	22⅞	23⅛	— ⅛
U S Steel pf	4	136½	135¼	135¼	—1½
U S Tobacco	3	21	20¾	21	....
Un Stockyds	5	5⅛	5⅛	5⅛	....
Un Strs 2nd pf	21	10⅝	10¼	10⅝	....
Un Wallpaper	8	3⅜	3⅜	3⅜	....
Univ-Cyclops S	1	13¾	13¾	13¾	....
Univ Lab	44	7¾	7½	7½	— ⅛
Univ Leaf Tob	6	25	24½	25	+ ½
Univ Pict	18	9¾	9⅛	9¼	+ ⅛
VAN RAALTE	5	24	23⅝	24	— ⅜
Vanadium Corp	4	18¼	18	18¼	— ¼
Vertient-Cam S	11	12	11⅞	12	+ ⅛
Vick Chem	5	23⅝	23¼	23⅝	+ ½
Victor Ch Wks	1	36⅞	36⅞	36⅞	+ ⅜
Va-Caro Chem	17	7⅛	7	7	— ¼
Va-C Chem pf	2	92	91	92	+1
Va El & Pwr	25	18¾	17⅞	18¼	+ ¼
Virgin Ry pf	2	31¼	31¼	31¼	....
WALDORF SYS	1	13¾	13¾	13¾	— ⅛
Walgreen Co	1	30½	30½	30½	+ ⅛
Walk (H) G&W	11	26½	25⅝	26½	+ ⅜
Walworth Co	2	7¾	7⅝	7¾	....
Ward Baking	2	15	14⅞	14⅞	— ⅛
Warner Br Pict	96	11⅞	11⅝	11⅞	....
Warren Pet	6	19	18⅝	18⅝	— ⅜
Wash Gas Lt	3	24	23⅞	24	....
Waukesha Mot	2	13⅞	13¾	13⅞	— ½
Wesson O&S	3	22⅛	21¾	22⅛	....
West Ind Sug	2	20½	20¼	20¼	— ½
West Penn El	51	24½	23⅞	24⅛	....
W Va Coal&C	7	14⅛	13½	13⅝	— ⅜
W Va Pulp&P	1	42	42	42	—1
Western Air L	8	6⅝	6¼	6⅝	+ ⅛
West Auto Sup	4	36	35¼	35¼	— ¾
West Maryland	9	10½	9⅞	10½	+ ⅝
West Pac	2	26	26	26	— ¾
West Un Tel	12	15⅛	15	15	— ⅛
Westing Air Br	12	27⅜	27	27⅜	+ ⅛
Westing Elec	19	24⅞	24⅝	24⅝	— ⅛
Westing El pf B	1	102¾	102¾	102¾	— ⅛
Wheeling Steel	15	36	34½	36	+ ⅜
White Motor	5	13⅞	13¾	13¾	+ ⅛
White Sew Ma	79	28⅜	26¾	27⅞	+ ⅜
White SM pr pf	2	33	33	33	....
Wilcox Oil	7	9⅝	9¼	9½	— ¼
Willys-Overl	5	4⅞	4¾	4⅞	+ ⅛
Willys-Over pf	3	49	48¼	48¼	+ ⅛
Wilson & Co	13	11	10⅞	11	....
Wise El Pow	18	18⅜	18⅛	18⅜	— ⅛
Woodward Iron	3	26⅛	26	26	— ⅛
Worth P & M	6	13⅞	13½	13⅞	— ⅜
Wrigley (W) Jr	1	77	77	77	— ⅝
Wyand Wor	9	10⅜	10¼	10⅜	....
YALE & TOWN	4	21⅜	21¼	21¼	— ⅛
York Corp	6	10⅜	10⅛	10⅛	— ⅛
York Corp pf	1	36½	36½	36½	+ ½
Young S & W	2	21⅛	21⅛	21⅛	— ¼
Young S & T	13	65⅜	64⅜	65⅜	+ ⅛
ZENITH RADIO	5	26¾	26⅛	26¾	+ ⅛
Zonite Prod	6	4	3¾	4	+ ⅛

D. C. Insurance Exceeds That Of 20 States

By S. Oliver Goodman

Washington is a life-insurance minded area.

Latest figures show that this city has $1,817,000,000 in life policies outstanding, more than the total in any of 20 States.

Based on an estimated population of 837,000 here, this means there was $2170 insurance per capita.

Excluding group contracts, there were 1,328,720 life policies outstanding here, or about 1.6 policies for every man, woman and child in this city.

The figures as of January 1 this year, were reported yesterday by the Institute of Life Insurance.

In a breakdown of types of insurance, the institute reported these figures for the District of Columbia: 417,900 ordinary policies for $1,092,000,000; 910,400 industrial policies for $247,000,000, and 420 group contracts for $477,800,000.

If the group contracts were divided into the number of individual holders, the per capita number of policies probably would be more than two per person here.

In the nearby States, Virginia showed 1,628,400 life policies and 820 group contracts for an aggregate of $3,331,200,000; Maryland displayed 1,674,600 holders and 660 group contracts for a total of $3,363,100,000.

ENTERPRISE: The traditional "tombstone" approach to advertising is being abandoned by investment bankers. This was emphasized in connection with distribution yesterday of a booklet reproducing ads of investment houses this year. The pamphlet, prepared by the Public Education Committee of the Investment Bankers Association, is aimed at improving the effectiveness of investment advertising. It's worth close study by local houses.

MOTOR FIRM SOLD: Loving Motors of Washington has been sold to the Packard Federal Corp., it was learned yesterday. Packard Federal, national distributors of Packard taxicabs, will close the Loving sales office at 1822 M st. nw. within two weeks and open a new office at 5000 Connecticut ave. Present Loving service building at 17th and Kalorama and used car lot at 14th and N sts. nw. will be retained, according to Moe Lerner, vice president of Packard Federal in charge of Washington operations. Lerner is also general manager and treasurer of the Airport Transport Association, which operates the taxi concession at National Airport. Loving Motors was established in 1939 by Graham Loving, who will continue with the new owner in an advisory and sales capacity.

VEPCO SURVEY: Virginia Electric & Power Co. has shown marked earnings improvement in recent months, according to a special analysis by Auchincloss, Parker & Redpath. For the first seven months this year, net earnings were placed at $3,570,000, compared with $2,490,000 in the same 1948 period. The brokerage firm points out that at the recent market price of 18, Vepco common yields 6.6 per cent on the $1.20 annual dividend.

ODD LOTS: The Circuit Court of Appeals in Philadelphia yesterday rejected a stockholder's move to stay the dissolution plan of Commonwealth & Southern Corp. C. & S. distribution of more than 300 million dollars in assets to its 100,000 stockholders will begin October 1 as originally scheduled

Steel output this week is estimated at 86.2 per cent of capacity, off slightly from the previous week's 86.6 per cent. The forty-third annual convention of the American Title Association will be held in Atlantic City for four days, starting September 28

August fire losses are estimated at $50,150,000, up 1.1 per cent over July and 1.2 per cent over August, 1948.

TAX-EXEMPTS: In a review of State, county and municipal financing last month, Daily Bond Buyer reported the total was $195,710,979, well below the $318,815,842 listed for August, 1948. The July total was $244,172,529. Tax-exempt financing for the first eight months of 1949 amounted to $1,887,469,128, against $2,241,838,765 in the like period of 1948. Despite the decline under last year, the latest eight-month total is the second highest since 1939.

WHO'S WHO TODAY: William R. Divine of the United States Budget Bureau will address the Washington Chapter of the National Office Management Association at a dinner meeting tonight in the Dodge Hotel . . . C. A. J. Hadley has been named domestic sales manager of Hudson Motor Car Co. . . . Robert A. Seidel has been appointed R. C. A. Victor Division vice president for distribution . . . Henry Hubbard is the new vice president and general manager of Philco Corp.'s electric range division . . . Edward E. Laufer has resigned from the SEC staff to join the Graham-Newman Corp. . . . W. W. Martin has been named superintendent of Railway Express Agency's public relations and employes department. Wesley F. Rennie is the new executive director of the committee for economic development.

GAS SALES UP. Further improvement in gas sales was reported for August by Washington Gas Light Co. Last month's sales totaled 7,033,986 therms, an increase of 2.94 percent over the same 1948 month. This brought aggregate sales for the first eight months to 105,751,916 therms, a dip of only 0.15 percent from the same period last year.

Stocks Take Devaluation Calmly, Dip

New York, Sept. 19 (AP).—Devaluation of the British pound and other currencies on a world-wide scale no more than jostled the stock market today.

Losses outnumbered gains at the close though changes either way were mostly in fractions, a spattering as much as a point or more. Gold stocks, enjoying the flurry of favor in exchanges here and abroad, stayed consistently on the plus side.

The first market reaction was a burst of hard-hitting selling immediately after the opening. Prices were chopped down fractions to a point or more but it was all over in a few minutes.

WHAT STOCKS DID	Mon.	Fri.
Advances	264	478
Declines	552	253
Unchanged	233	248
Total issues	1049	979

A labored rally got under way and continued until late in the day when buying interest slackened.

Business was well above average but, at that, was topped by two fast sessions last week. Turnover of 1,300,00 shares compared with 1,160,000 Friday.

Two angles to the cut in the dollar value of sterling startled wall street. One was the timing—few financial men could honestly say they expected the reduction this weekend. Second was the size of the cut—guesses had ranged between $3 and $3.20 instead of the announced $2.80.

Otherwise the financial district was agreeably surprised. A lower price for sterling, it was widely felt, introduced a note of much-needed realism into world trade relations. Some domestic companies, it was admitted, would probably be hurt in the international currency adjustment but the economy as a whole could be expected to benefit.

It was widely realized that the price adjustment process will continue for weeks and months, a thought which deterred many traders from getting pronounced ideas on the subject of stock prices.

Investors and speculators, incidentally, had more on their minds than currency devaluation. Negotiations for a new steel wage strike in one week a strong threat.

Production of soft coal was virtually at a standstill as John L. Lewis' coal miners walked out in a body because of a disagreement with coal mine operators over pension payments. Some observers found a consoling facet to this situation in the large stocks of coal above ground.

Nickel Newspaper Price Expected to Continue

Milwaukee, Sept. 19 (AP).—Americans likely will keep on paying a nickel for their favorite daily newspaper, industry controllers heard today.

Howard Rutledge of the Wall Street Journal added, in an address before the second annual meeting of the Institute of Newspaper Controllers and Finance Officers, that publishing costs are just too high to permit a price cut.

Rutledge said that talks with industry leaders led him to believe that advertising and circulation revenue will be about the same next year as this year, that newsprint price probably won't change and that labor costs are leveling off.

Chicago Grain

Chicago, Sept. 19 (AP).—British devaluation of the pound unsettled grain futures today and prices dropped rather sharply.

Wheat closed ⅝ to 2¾ cents lower than the Saturday's finish; corn was down ⅝ to 1¼; oats were off ½ to ⅝; rye was 3 to 4½ cents lower; soybeans were down 3½ to 4¼ cents, and lard was 13 to 35 cents a hundred pounds lower.

Kansas City and Minneapolis grain futures also moved downward.

Traders showed some hesistancy over the British action, but the general belief was that the devaluation was bearish. Some traders said they believed United States exports of grain might lessen. Others said the action would result in lower world prices for raw materials, which might be reflected in this country by cheaper manufactured goods, which in turn could result in lower parity prices for grains.

Range Follows:

	Open.	High.	Low.	Close.
Wheat—				
Sept.	2.10⅜	2.11	2.08½	2.08¾
Dec.	2.13½	2.13¾	2.11⅜	2.11¾-⅝
Mar.	2.11½	2.12	2.10⅛	2.10¾
May	2.04	2.05½	2.03⅞	2.04
July	1.87¼	1.88⅜	1.87¼	1.87⅞
Corn—				
Sept.	1.26⅝	1.28⅜	1.26¼	1.26½-¼
Dec.	1.16	1.17	1.15¼	1.15⅞-¾
Mar.	1.19	1.19⅛	1.18¼	1.19
May	1.21¼	1.21½	1.20¼	1.20½
July	1.21	1.21	1.21	1.21
Oats—				
Sept.	68⅛	68⅜	67⅞	67¾
Dec.	67	67½	66⅛	66⅞
Mar.	64	64	64	64
May	63¼	63⅝	62⅝	62¾
July	57½	57⅞	57⅛	57½
Rye—				
Sept.	1.44	1.46	1.42	1.42
Dec.	1.48	1.49⅛	1.45⅛	1.45¾-½
May	1.51⅜	1.53⅛	1.49⅞	1.49⅞
July	1.43	1.44¼	1.42	1.42
Soybeans—				
Nov.	2.30⅛	2.31	2.27½	2.28-27¾
Dec.	2.29¼	2.31	2.27	2.28-27½
Mar.	2.30	2.31½	2.28	2.28
May	2.27½	2.27½	2.25	2.25
Lard—				
Sept.	11.97	12.02	11.90	11.97
Oct.	11.25	11.40	11.12	11.12
Nov.	10.40	10.50	10.25	10.25
Dec.	10.55	10.65	10.47	10.47
Jan.	10.06	10.60	10.50	10.50

Cash Grain

Chicago, Sept. 19 (AP).—WHEAT—No. 2 yellow hard 2.09¼; No. 2 red 2.09⅝.

CORN—No. 1 yellow 1.33½@1.34½; No. 2, 1.33@1.34½; No. 3, 1.33¼; No. 5, 1.25½.

OATS—No. 1 heavy white, 69½@71¼; No. 2 heavy white 67½; sample grade heavy white 66.

BARLEY—Nominal; malting, 1.20@1.62.

FEED—90@1.22.

SOYBEANS—None.

Vick Chemical Sales, Net Show Increase

New York, Sept. 19 (AP).—Vick Chemical Co., today reported net income for the fiscal year ended June 30 of $3,929,613 equal to $2.79 a common share. The company's net for the like period of 1948 was $3,833,158 or $2.70 a share. Sales for the 1949 period totaled $42,040,981 compared with $41,674,040 the previous year.

Chicago Livestock

Chicago, Sept. 19 (AP) (USDA).—SALABLE HOGS—Receipts, 11,000; slow and uneven; butchers 25 to 50 cents, mostly 50 cents, lower than Friday; sows also uneven but generally 25 cents lower; top 21.25 for few loads choice 230 to 250 lbs.; bulk 190 to 270 lbs., 20.50@21.00; heavier weights scarce; 170 to 190 lbs., 19.00@20.50; 150 to 170 lbs., 17.75@19.25; good and choice sows under 350 lbs., 19.00@20.25; 360 to 400 lbs., 18.00@19.00; 425 to 500 lbs., 16.50@17.75; odd heavier as low as 15.50; good clearance.

SALABLE CATTLE—Receipts, 14,000; salable calves, 500; very uneven; steers and heifers grading average-medium and better steady to fully 50 cents higher; lower grades slow, about steady; cows weak to 25 cents lower; bulls steady to weak; vealers steady; top 34.75 for load high-choice 1115-lb. Colorado fed steers; several loads steers 33.50@34.00; bulk high-good and choice steers and yearlings 29.50@33.00; bulk medium to average-good grades 22.00@29.00; long string common to medium Wyoming 19.00; half-load choice fed heifers 30.50; load lot top 30.00; common and medium beef cows 14.50@17.50; canners and cutters 12.00@14.75; medium and good sausage bulls 18.00@20.25; bulk medium to choice vealers 25.00@29.00; stock cattle slow, but undertone about steady.

SALABLE SHEEP—Receipts, 2500; practically nothing done on slaughter lambs; big packers bearish above 23.00, but shippers and small killers show some interest at 23.00 and better; two loads choice fed yearling wethers scaling about 104 lbs., steady to weak at 21.00; ewes steady at 9.50 downward.

LION OIL COMPANY
LION
A regular quarterly dividend of 37½¢ per share has been declared on the Capital Stock of this Company, payable October 15, 1949, to stockholders of record September 30, 1949. The stock transfer books will remain open.
E. W. ATKINSON, Treasurer
September 13, 1949.

AVOID LOSSES
Check These
STOCKS
Armour & Co.
Coca-Cola
U.S. Rubber
New York Central
Penna. Railroad
Chesapeake & Ohio
Am. Locomotive
Stand. Oil, Cal.
Stand. Oil, N.J.
Anaconda Copper
Commonwealth Edis.
Cons. Edison
Am. Tel. & Tel.
Western Union
Chrysler
General Motors
Pan-Am. Airways
American Airlines
Philco
Lone Star Cement
U.S. Steel
F. W. Woolworth
Paramount Pict.
Nat'l Cash Reg.
Babson's opinion on these stocks may save you losses. Simply check those you own, OR LIST 7 OTHERS YOU OWN, and mail this ad to us. We will tell you if clients have been advised to Hold or Switch them.
(Please print your name)
No cost or obligation. Write Dept. WP-322
BABSON'S REPORTS
Wellesley Hills 82, Mass.

STOCK SUMMARY
INDICATING CAPITALIZATION—EARNINGS—DIVIDENDS—PRICE RANGE 1937-48 OF ACTIVE LISTED STOCKS
Call or Write for Free Copy
Robert C. Jones & Co.
Members New York Stock Exchange
613 15th Street N.W.
ME. 2922
OTHER OFFICES
1713 EYE ST. N.W.
ST. 6706
Scrimgeour Bldg.
SILVER SPRING, MD.
SHepherd 5452
Complete Investment Service
AT 3 CONVENIENT LOCATIONS

40 STOCKS
ALL DIVIDEND PAYERS—YIELDS UP TO 8%
We have compiled this FREE list of forty
STOCKS THAT HAVE PAID YEARLY DIVIDENDS
FOR AT LEAST FIFTY YEARS
Send for Yours Today
R. H. JOHNSON & CO.
INVESTMENT SECURITIES
316 Shoreham Bldg., Wash., D. C. RE. 7273
Established 1927
New York Philadelphia Boston

COMPLACENCY
- Has no place on the agenda of the intelligent investor.
- Vigilance must constantly be practiced in regard to the securities you now own.
- Fluctuating trends may materially affect your holdings.

The benefit of our sound advice and recommendations of securities is available to you without obligation.
Write or Phone
John C. Kahn Co.
1108 16th St. N.W. Washington 6, D. C. RE. 8676

ATTENTION TRUSTEES
Court Rules governing investment of Trust Funds in the District of Columbia have been amended to permit Trustees to invest up to 40% of such funds in common and preferred stocks.
This provides an opportunity for greatly increasing income since yields of from 5% to 6% are obtainable on conservative common stocks as compared with 2½% to 3% on highest quality bonds.
We shall be pleased to furnish copy of the new "Legal List" of common and preferred stocks on request and to assist Trustees in selecting the issues that appear most desirable for the particular account.
ALEX. BROWN & SONS
Members New York, Philadelphia-Baltimore and Washington Stock Exchanges
Members New York Curb Exchange (Associate)
American Security Building, Washington 5, D. C.
Telephone—National 1053
BALTIMORE • NEW YORK • WINSTON-SALEM

QUEBEC OIL
DEVELOPMENT Ltd.
Price $1.00 per share
Phone or write for Prospectus
HISCOX, VAN METER & CO.
INC.
1209 Lewis Tower
Philadelphia 2, Pa.
PEnnypacker 5-1750

SEABOARD
FINANCE COMPANY
COMMON STOCK DIVIDEND
58th Consecutive Quarterly Payment
The Board of Directors of Seaboard Finance Co. declared a regular quarterly dividend of 45 cents a share on Common Stock payable October 10, 1949, to stockholders of record Sept. 22, 1949.
PREFERRED STOCK DIVIDEND
9th Consecutive Quarterly Payment
The directors also declared a regular quarterly dividend of 65 cents a share on Convertible Preferred Stock, payable October 10, 1949, to stockholders of record September 22, 1949.
A. E. WEIDMAN
August 25, 1949 Treasurer

VIRGINIA ELECTRIC & POWER CO.
Common Stock
Current return about 6½ Percent.
This stock is included in list of legal investments for trust funds in the District of Columbia.
Report available upon request.
AUCHINCLOSS, PARKER & REDPATH
729 15th Street N.W.
NA. 4322
Members New York Stock Exchange & other leading exchanges

POTOMAC ELECTRIC POWER COMPANY
Notice of Special Meeting of All Stockholders
To the Preferred and Common Stockholders of Potomac Electric Power Company:
NOTICE IS HEREBY GIVEN that a Special Meeting of All Stockholders of Potomac Electric Power Company will be held at the office of the Company, 929 E Street, N.W., Washington 4, D. C., on Tuesday, September 27, 1949, at 10:00 o'clock in the forenoon, Eastern Standard Time, for the purpose of
(1) taking into consideration the Joint Agreement, dated August 25, 1949, between the Company and its wholly-owned subsidiary, Braddock Light & Power Company, Incorporated (which provides for the merger of the latter into the Company), approving the same and the merger and other matters therein provided for, and taking all appropriate action with respect thereto; and
(2) transacting such other business as may properly come before the meeting, or any adjournment or adjournments thereof.
The holders of the 3.60% Preferred Stock and Common Stock of the Company of record at the close of business on Friday, September 16, 1949, will be entitled to vote at the meeting, at which time the transfer books for such stocks will be closed, to remain closed until the commencement of business on the business day next following the final adjournment of the meeting.
By order of the Board of Directors,
G. M. Thompson,
Secretary.

BRADDOCK LIGHT & POWER COMPANY,
INCORPORATED
Notice of Special Meeting of Stockholders
To the Stockholders of Braddock Light & Power Company, Incorporated:
NOTICE IS HEREBY GIVEN that a Special Meeting of Stockholders of Braddock Light & Power Company, Incorporated will be held at the principal office of the Company, 505 King Street, Alexandria, Virginia, on Tuesday, September 27, 1949, at 2:00 o'clock in the afternoon, Eastern Standard Time, for the purpose of
(1) taking into consideration the Joint Agreement, dated August 25, 1949, between the Company and its sole stockholder, Potomac Electric Power Company (which provides for the merger of the Company into the latter), approving the same and the merger and other matters therein provided for, and taking all appropriate action with respect thereto; and
(2) transacting such other business as may properly come before the meeting, or any adjournment or adjournments thereof.
The holders of the Capital Stock of the Company of record at the close of business on Friday, September 16, 1949, will be entitled to vote at the meeting, at which time the transfer books for such stock will be closed, to remain closed until the commencement of business on the business day next following the final adjournment of the meeting.
By order of the Board of Directors,
G. M. Thompson,
Secretary.

Naval Stores

Savannah, Ga., Sept. 19 (AP).—Turpentine, 39½ cents; offerings and sales, none; receipts, 370; shipments, 363; stocks, 11,899.

Rosin—Offerings and sales, one; receipts, 309; shipments, none; stocks, 36,612. Unchanged.

New York Cotton

New York, Sept. 19 (AP).—Cotton futures were easy today under moderate pressure of commission house and New Orleans selling. Final levels were 50 to 70 cents a bale under the previous close. The devaluation of the pound sterling accounted for an initial flurry of liquidation and traders pondered the effect of this step on United States exports of raw cotton and textile. The general view among dealers was that the currency move will not have much immediate influence on the cotton situation. Most of the cotton exports are being financed through ECA dollars and other Government programs. Dealers noted that if exports are curbed it will simply mean that more cotton will move into Government hands while prices remain supported at high levels by the Government loan.

	Open	High	Low	Last	
October ...	29.81	29.89	29.80	29.80	—10
December..	29.65	29.73	29.63	29.64	—11
March	29.61	29.68	29.57	29.58	—14
May	29.53	29.60	29.51	29.51	—12
July	29.01	29.07	28.97	28.97	—11
October ...	27.30	27.37	27.26	27.25†	—12

Middling spot, 30.80 nominal, off 10.
†Bid.

PUBLIC SPEAKING
(Includes Salesmanship)
Short 4½-Month Course
Two Evenings per week
Starts September 28th
Tuition 15 Per Month
Columbia Technical Institute
1239 Vermont Ave. N.W. ME. 5626

ORIENT TRAVELERS need DC-6
SPEED & COMFORT
(7,839 mi. to Manila!)
only PAL
offers DC-6
SLEEPER SERVICE
TO THE ORIENT
Fortnightly service, Manila to Europe.
PHILIPPINE AIR LINES
P.A.L. Office: STerling 6333
1742 G St., Washington, D.C.

Financing
FOR HOME IMPROVEMENTS
The satisfaction of an up-to-date home is well within reach through the Equitable. See us about necessary funds.
EQUITABLE
CO-OPERATIVE BUILDING ASSOCIATION
915 F ST. ORGANIZED 1879

New York Bond Prices

By The Associated Press

Total sales, $2,660,000; previous day, $2,780,000; week ago, $2,343,000; year ago, $3,328,000; two years ago, $3,019,000; January 1 to date, revised, $555,582,370; year ago, $764,960,480; two years ago, $724,786,320.

Dow-Jones Bonds

New York, Sept. 19 (UP).—

	Close	Net ch.
40 Bonds	99.22	—0.04
10 1st Rails	104.90	+0.11
10 2d Rails	83.34	—0.31
10 Utils	105.69	+0.04
10 Inds	102.94	—0.01

Sales in thousands		High	Low	Close
62	Am&FP 5 2030	87½	86⅛	87½
61	Am T&T 3⅛ '59	113¼	112⅞	113⅛
28	Am T&T 2¾ '57	107¾	107½	107⅝
44	Am T&T 2¾ '61	105⅝	105⅜	105½
21	Am T & T 2¾ '75	100	100	100
9	Am T& T 2¾ '80	99½	99	99
25	Am T&T 2¾ '82	99⅛	99	99⅛
6	Am T&T 2⅝ '86	96½	96	96
1	Am Tob 3 '62	104¼	104¼	104¼
14	ATSF 4 '95	128¼	128¼	128¼
5	ACL 1st 4 '52	102⅞	102¾	102⅞
16	B&O 6 '95 J	67½	67	67
7	B&O 5 '95 G	59	59	59
23	B&O 5 '96 M	59	58¾	58¾
74	B&O 5 2000 K	59⅛	59	59⅛
34	B&O cv 4½ 2010	46¾	46¼	46½
9	B&O 4 '75 A	87	87	87
7	B&O SW 5 '80	67	66¾	66¾
35	Bost Me 4½ '70	46	45¾	46
28	Can P 4 perp	98½	97	97
10	Cen Ga 4½ 2020 B	42⅞	42⅞	42⅞
16	CMSPP cv 4½ 2044	45	44¾	45
8	CMSPP 4 '94	97½	97½	97½
6	C&NW 4½ '99	47	47	47
92	CRIP inc 4½ 2019	98	97½	97¾
12	Con Ed cv 3 '63	111⅞	111¾	111¾
21	Cuba N 5½ '42 r	30¼	30	30
23	Del L&W 4 2042	57	56⅝	56⅝
25	Det Ed cv 3 '58	110⅝	110⅜	110⅝
12	Hud C 5 '62 A	90¾	90⅝	90¾
23	H & M r 5 '57	61	60⅞	61¼
21	IC 4¾ '66	86¼	85½	85½
7	ICCSL 5 '63 A	99½	99	99
36	Int HE 6 '44	63½	62½	62½
11	Lacl G 4½ '63	118¼	118¼	118¼
4	Leh V 5 2003 st	41½	40¾	41½
13	Leh V 4½ 2003 st	37	36¾	37
73	Leh V 4 2003 st	34½	34	34½
5	M-K-T 1st 4 '90	69¼	68⅞	69¼
90	Mo P 5½ '49	24¾	24⅜	24⅜
5	Mo P 5 '65 A	87⅝	87¼	87⅝
44	Mo P 5 '77 F	87⅞	87¼	87⅝
5	Mo P 5 '78 G	87⅞	87½	87⅝
5	Mo P 5 '81 I	87⅝	87⅝	87⅝
135	Mo P g '75	47⅞	46½	47⅞
7	Mor & E 3½ 2000	54½	54¼	54¼
11	Nat Stl 3 '65	105	105	105
8	N O T M 5 '54	98	98	98
20	N Y C r 5 2013	62½	62	62¼
37	N Y C 4* 2013 A	56¼	55¾	56⅛
6	N Y C cn 4 '98	54	53¾	54
21	N Y C H R 3½ '97	77⅞	77¾	77¾
15	NYNH inc 4½ 2022	39½	39⅛	39⅛
19	N Y N H H 4 2007	60¼	59½	60¼
5	N Y O W r 4 '92	8¼	8¼	8¼
5	N Y P & L 2¾ '75	101½	101½	101½
12	Nor P clt 4½ '75	99⅞	99¾	99⅞
21	Nor P 3 2047	61¾	61¾	61¾
10	Nor St P 2¾ '75	101½	101⅛	101⅛
10	O & L Ch 4 '48	14	14	14
16	P G & E 3 '74	104¾	104¼	104¾
6	P G & E 2⅞ '80	102⅛	102	102
23	Pen C Air 3½ '60	70	69	70
18	Pen RR g 5 '68	100	100	100
7	Pen RR g 4½ '65	96	95¼	95¼
5	Pen RR 3¼ '52	100¼	100	100
7	Phil El 2¾ '67	103	103	103
15	St L S F 4½ 2022	54	53½	54
10	SeaAL inc 4½ 2016	64	64	64
10	Sta A L 4 '96	101	101	101
7	Shell U 2½ '71	98¾	98¾	98¾
4	Soc-Vac 2½ '76	99	99	99
5	So Pac 4½ '69	89	88⅝	88⅝
6	So Pac 4½ Or '77	97¾	97⅜	97½
11	So Ry cn 5 '49	111⅛	111⅛	111⅛
31	So Ry g 4 '56	85½	84	84½
5	Std O N J 2⅜ '71	97⅜	97⅜	97⅜
5	Th Ave 5 '60	17½	17½	17½
8	Va Ry 3 '95	102½	102½	102½
4	W Sh 4 2361	54⅞	54⅝	54⅝
15	W Md 4 '52	99¼	99	99
14	West Un 5 '60	77⅜	77⅜	77⅜
7	West Un 4½ '50	100	99[illegible]	100
6	West El cv 2.65 '73	102⅝	102⅝	102⅝
31	Wis Cen 4 '49	75½	75⅜	75½

N. Y. Curb Prices

By The Associated Press

Total sales, 340,000 shares; year ago, 332,245.

	Sales Add 00	High	Low	Close	Net Ch'ge
CURB BONDS					
Alum Co An	15	49¾	49⅛	49⅛	— ⅛
Am Maracaibo	25	4⅛	3⅞	4	— ¼
Am Nat Gas	10	27½	27¼	27¼	— ¼
Am Republics	7	27⅜	26¾	27⅜	— ⅛
Ark Nat Gas A	26	10	9¾	10	.....
Ashland Oil&R	13	19	18⅛	19	— ⅛
Atlantic C Fish	10	2⅞	2¾	2⅞	+ ¼
Atlas Corp war	14	5¼	5⅛	5⅛	— ⅛
Atlas Ply	2	15¼	15	15	— ⅛
Barium Stl	7	3⅞	3¾	3¾	— ⅛
Blue Ridge	6	3½	3⅜	3⅜	.....
Brown-F Dist	8	12⅝	11⅞	12⅝	+ ⅜
Brown Rub	8	12⅝	12¼	12½	.....
Bunk Hill & S	6	16⅞	16½	16⅞	+
Burry Biscuit	12	2½	2¼	2½	+ ¼
Cal El Pow	6	7¾	7⅝	7¾	+ ⅛
Can Marconi	24	1¾	1⅝	1⅝	.....
Catalin Am	5	3¾	3⅝	3¾	+ ⅛
Cities Service	77	54¾	53½	54¾	+ ⅝
Claude Neon	50	1⅞	1¾	1⅞	.....
Colonial Airl	3	4⅞	4¾	4¾	— ¼
Colts Mfg	2.50	38½	38⅜	38⅜	+ ⅛
Cons GE Bal	10	68⅞	68⅜	68½	+ ⅛
Cons Gas Ut	10	12¾	12½	12¾	+ ⅛
Cons Mng&S	4	87	85¼	86	+ ⅜
Coro Inc	7	11	10¾	11	.....
Creole Pet	9	34⅞	34½	34½	— ½
Crosley Mot	2	2¾	2¾	2¾	.....
Cuban Atl Sug	10	17¾	17⅜	17½	— ¼
Derby Oil	5	13	13	13	— ¼
Det Gray Ir	12	1¾	1⅝	1⅝	— ¼
El Bond&Sh	453	16½	15¾	16⅛	+ ⅞
Fairchild Cam	3	18¼	17½	18¼	— ¼
Fairchild E&A	23	4⅛	4	4	.....
Fansteel Met	3	10⅛	9⅝	10⅛	— ⅛
Ford M Can A	5	20⅞	20½	20½	— ½
Gen Phoenix	3	4½	4⅜	4⅜	+ ⅛
Gen Plywood	4	2⅛	2	2	— ⅛
Giant Yell GM	68	6½	6⅛	6½	+ ¾
Glen Ald Coal	8	18	17¾	18	— ⅛
Gt Atl & Pac	2	118	116	118	+1½
Hazeltine	3	12⅛	12	12	.....
Hecla Min	12	12¼	11⅞	12¼	+ ¼
Holl C Gold	52	9¾	9¼	9⅝	+ ⅜
Humble Oil	16	76½	76	76	— ¾
Imp Oil Ltd	35	15¾	15½	15¾	— ⅛
Int Petrol	2	7⅛	7	7⅛	— ¼
Invest Roy	23	1¾	1⅝	1¾	.....
Kaiser-Fraz	25	3⅝	3½	3½	.....
Kirby Pet	10	12¼	11⅝	12¼	— ⅛
Lake Shore M	60	13⅞	13⅛	13¾	+ ¾
Lone Star Gas	8	22⅝	22⅜	22⅝	+ ⅛
Louis L&E	32	23⅞	23¾	23¾	— ¼
McCord Corp	6	17¼	17	17¼	+ ⅛
Mead John	8	14⅝	14½	14½	— ¼
Mid St P B	16	9¾	9⅝	9¾	— ⅛
Mid West Corp	59	2½	2⅜	2½	.....
Mid-West Ref	17	2¼	2⅛	2⅛	— ¼
Min Corp Can	20	10¼	9¾	10	+ ½
Molybdenum	2	6⅞	6⅞	6⅞	— ¼
Morris Pl Corp	3	4¼	4¼	4¼	+ ⅛
Nat Bellas Hess	15	3⅝	3½	3⅝	+ ⅛
Nat Fuel G	7	10⅜	10	10⅛	+ ⅛
Nat Un Rad	2	2¾	2⅝	2¾	— ⅛
Niag Hud Pow	128	13½	13¼	13½	.....
Pancoast Oil	85	3¼	3	3¼	.....
Pantepec Oil	47	7⅜	7¼	7⅜	— ⅛
Pennroad	12	9⅛	9	9⅛	.....
Pioneer Gold	33	3½	3¼	3¼	+ ⅛
Pitts Metallu	13	18¼	17½	18¼	+ ¾
Raytheon Mfg	3	5¾	5⅝	5⅝	.....
StLawrenceCorp	11	7⅛	6	7⅛	+1
Salt Dome Oil	24	6⅝	6½	6⅝	— ⅛
Schulte (DA)	10	1⅝	1½	1½	— ¼
Scovill Mfg	4	24¼	24	24¼	— ¼
Segal Lock & H	3	1¼	1¼	1¼	— ⅛
Selected Idus	10	2¾	2⅝	2¾	— ¼
Shat-Denn	19	2⅞	2⅝	2⅞	+ ⅛
So Penn Oil	7	30¾	30¼	30¼	— ⅞
St Oil Ky	2	32½	32¼	32½	+ ⅛
St Pow & Lt	92	2⅜	2⅛	2⅜	.....
Technicolor	6	15	14⅞	15	.....
Unit Lt & Rys	51	30⅝	30⅜	30½	— ¼
Venez Pet	3	4¼	4¼	4¼	.....

D. C. Securities

Yesterday's quotations on Washington Stock Exchange:

Sales

Pot Elec Pwr com—10 at 18⅛.
Amer Tel & Tel—4 at 142⅞.
Pot Elec Pwr com—100 at 18⅛. 18⅛.
Capital Transit Co—36 at 22½.
Woodward & Loth com—20 at 33.
Hecht com—50 at 25.
Capital Transit 4s—$1000 at 96.
Va Elec & Pwr com—100 at 18.
Wash Gas $4.25 pfd—10 at 103.
Wash Gas com—15 at 23⅞, 20 at 24.
Hecht com., 15 at 25.
Amer Tel & Tel., 5 at 142⅞, 4 at 143⅛.
Va Elec & Pwr com., 465 at 18⅛.
Pot Elec Pwr com., 100 at 15, 100 at 15.
Va Elec & Jwr com., 100 at 18⅛, 100 at 18⅛.
Pot Elec Pwr com., 40 at 14⅞.
Amer Tel & Tel., 100 at 143.

	Bid.	Asked.
BONDS		
Public Utility		
Am T&T cv deb 2¾s, 1957	107¼	108¼
Am T&T cv deb 3⅛s, 1959	112⅝	113½
A mT&T cv deb 2¾s, 1961	105⅛	106
Cap Tran 1st Ref 4s, 1964	95½	97
Georgetown G 1st 5s, 1961	114	.....
Pot Elec P 3¼s, 1966	105½	.....
Pot Elec Pwr 3¼s, 1977	105	.....
Pot Elec Pwr 3s, 1983	102	.....
Pot Elec P 2⅞s, 1984	101¼	.....
Washington G 5s, 1960	121	.....
Miscellaneous		
Ter Rf&W Cp 1st 4s, 1958	102	.....
STOCKS		
Public Utility		
*Amer Tel & Tel (9)	142¾	143¼
*Capital Tran (a1.00)	22	23
*Pot Elec Pwr com (b.90)	14⅞	15⅛
*Pot El P 3.60% pf A (b1.80)	46	47
*Pot El P 3.60% pf B b1.80)	46	47
*Va El & Pw com (1.20)	17¾	18¼
Wash Gas Lt com (1.50)	23⅞	24½
Wash G Lt cum pf (4.25)	101½	103½
Wash G Lt cum cv pf (4.50)	106	107
National Banks		
Capital (1.00)	26	.....
Liberty (8)	315	.....
Lincoln (†5)	340	.....
Riggs (†12)	332	345
Washington (6)	287	.....
Trust Companies		
Amer Sec & Tr (†1.00)	28¼	30
Natl Sav Tr (†8.00)	430	.....
*Prince Geo Bk&Tr (1.20)	30	.....
Union Trust Co (†1.00)	35	.....
Wash Loan & Tr (12)	330	.....
Savings Banks		
Bank of Bethesda (†1.50)	30	.....
Com & Savings (†10)	350	.....
Fire Insurance		
American (6)	155	.....
Firemen's (1.40)	32	.....
National Union (.75)	16	.....
Title Insurance		
Columbia (†30)	12½	.....
Real Estate (†6)	175	.....
Miscellaneous		
*Carpel Corp (1.00)	12	20
*Garfinckel com (1.50)	16	17
*Garf 5½% cu cv pf (1.375)	20	21½
*Garf 4½% cu cv pf (1.125)	18	19
Hecht Co (1.60)	24	25
Hecht 3¾% cum pf (3.75)	93	.....
Lanston Monotype (†2.00)	20	20½
*Mergenthaler Lino (a1.50)	48	51½
Natl Mtge&Inv pf (a.30)	6¾	7
*Peoples Dr St com (2.00)	34½	36½
Security Stor (†5)	120	.....
Ter Ref&Wh Corp (3)	52¼	.....
*Wdwd & Loth com (2.00)	32	34
*Wdwd & Loth pf (5)	103½	.....

*Ex-dividend. (b) Books closed. †Plus extra or extras. (a) Paid so far this year. (p) Paid 1948. (u) Unlisted.

Sen. Byrd Rated World's No. 1 Apple Grower; 2 Sons Aid Him

MR. AND MRS. CARL COSTELLO PICK THE RIPE FRUIT

By John W. Ball
Post Reporter

Winchester, Va., Sept. 19.—If there is anything to the adage that "an apple a day keept the doctor away" Senator Harry Flood Byrd (D., Va.) is the American medical profession's greatest menace.

For Byrd raises more apples than any other person in the world. He also is famous for his apple sauce—the kind made from apples, sugar and water. His machines at the Byrd Berryville cannery turn out 200 cans a minute, labeled and boxed, ready for shipment.

Last year Byrd's 4000 acres of orchards produced a million bushels of apples. This year they will give out with between 750,000 and a million.

Figuring about 145 to 155 apples to a bushel, Byrd raises an apple a year for just about every man, woman and child in the United States.

Once the Senator also raised peaches, but in the last three years has turned entirely to apples.

On his vast acreage—about two thirds of it around Berryville and Winchester, Va., and one-third at Charles Town, W. Va., about 10 miles away—he raises 22 commercial varieties, but specializes in six.

These six are known as "color sports"—highly tinted types of old varieties—the color making them unusually attractive. They are the Yorking, developed from the better known York; the Red Delicious, the Golden Delicious, the Rome Beauty, the Stayman Winesap and the Old Winesap.

He raises Jonathan, Lowry, Mothers and Pippin eating apples. Some types are for both eating and cooking, like the Grimes Golden, the Golden Delicious, the Black Twig and the Winesap.

Some are especially good for pies, such as the York and the Stayman. And some are only for cooking: the Romes, the Ben Davis, the Gano and the Wealthy.

Byrd started in the apple business 43 years ago, when he was 19 years old. From a small orchard that he leased, he has expanded his operations to include two large packing and canning plants—at Berryville and Charles Town. Besides selling 300,000 boxes of apples, this year the Byrd company will can 360,000 cases of 24, 20-ounce cans of apple sauce. It will put up thousands of jars of jellies. The plant puts up five kinds of jellies, all with an apple base. Byrd also sells sweet cider and apple concentrate, and, in a few years, hopes to spread into other apple products.

His big canneries are only about 3 years old—in fact, just now nearing full production. They are designed to process about 60 per cent of the Byrd apples. This permits the Senator to box only the very best, to put out to the trade what he chooses to call "top, fancy fresh fruit."

As with many other industries, the war played havoc with Byrd's apple business. In the so-called peaceful days of the 1930s, 95 to 96 per cent of the huge Byrd crop went for export—to Great Britain and western Europe. The war entirely shut that off and since hostilities it has never grown above 1 per cent.

Byrd turned to his own country for the market he lost to the war. Now most of his famous fruits go South, to Savannah, Atlanta, Birmingham and the Florida areas where the citrus-sated citizens greet northern grown apples with delight.

A small amount finds its way to the Washington or Baltimore market. Recently—and the Byrds are proud of this victory— they have built up a market at Winchester. For years Winchester has imported apples for domestic consumption from the West Coast, although it was the center of the greatest apple-growing area in the east.

Byrd spends every hour he can get in his orchards or his busy plants. In his absence the business is operated by two of his sons, Richard E. Byrd (named for his famous uncle, Admiral Byrd) and Beverly.

At the Charles Town plant there is cold storage space for 350,000 bushels, and at Berryville enough for 200,000. Plans call for an additional storage room at Charles Town of 150,000 bushel capacity.

The Byrds handle no fruit in their huge plants, except that which they raise. Right now several hundred transient workers, mostly from Florida, are working in their orchards, and living in barracks at Berryville and Winchester.

Today the Byrds have about 200,000 trees. Some are not yet at their fullest bearing age. Others are too young. Some day soon, the younger Byrds assert, the Byrd than today—in fact it may soon production will be much greater be doubled.

Unusual new sorting machines in the Byrd plant weigh each apple individually. Those of a certain weight go into one box—those of another weight into another. Each box weighs about 50 pounds. Some contain only 54 apples. Others have as many as 180.

Visible Grain Supply

Chicago, Sept. 19 (AP).—The United States visible supply of wheat decreased 3,362,000 bushels to 202,756,000 bushels last week, the Board of Trade reported today. Corn increased 147,000 to 5,417,000 bushels; oats declined 803,000 to 26,928,000; rye decreased 253,000 to 5,128,000; barley increased 320,000 to 29,112,000 and soybeans decreased 688,000 to 401,000.

Dividend Actions

New York, Sept. 19 (AP).—Dividends declared:

	Rate	Period	Stock of record	Payable
Resumed				
Novadel Agene	.25c	..	9-26	10-10
Extra				
Cen Ohio Lt & Pow	.5c	..	10-1	10-15
Increased				
Western Lt & Tel	.50c	Q	9-30	10-15
Regular				
Cen Ohio Lt & Pow	.40c	Q	10-1	10-15
Kellogg Switch & S	.15c	..	10-4	10-31
Nat Lock	.25c	Q	10-4	10-14
Sou Cal Edis	.50c	Q	10-5	10-31
Hayes Indust	.25c	Q	9-30	10-25
Sterchi Bros Strs	.25c	Q	11-28	12-12
Vert-Camaguey Sug	.50c	Q	10-15	11-1

Let Wage Earners Invest in Stocks, C. of C. Head Says

Chicago, Sept. 19 (AP).—Herman W. Steinkraus, president of the United States Chamber of Commerce, said today he thinks there's a vast securities market as yet hardly tapped among the wage and salary earners of moderate means.

The Government's success in the sale of E series bonds, he said "is proof of the power of the people to buy enormous sums of such gilt-edged investments."

Steinkraus addressed the opening session of the annual meeting of the Mortgage Bankers Association of America.

The group's thirty-sixth annual convention elected R. O. Deming, jr., of Oswego, Kans., president of the association to succeed Aksel Nielsen of Denver.

Baltimore Markets

Baltimore, Sept. 19 (AP). USDA)—CATTLE—Receipts, 3200. Holdovers, 400; equivalent 85 loads slaughter steers, three loads heifers and 11 loads slaughter cattle on sale; not enough done on slaughter steers to establish a trend; undertone lower; scattered sales medium to good steers, 23.00@24.50, mostly odd lots run grass fat and grained on grass offerings, few heifers, cows and bulls steady with last Thursday; few medium and low good heifers, 21.00@22.50; common, 20.00; few good cows, 18.00; common and medium cows mainly 15.00@17.50; canners and cutters, 12.00@14.50; odd good sausage bulls, 19.00@19.50; common and medium, 17.00@18.50; few loads and lots medium and good, 513-971 lbs. stocker and feeder steers, 21.75@24.50.

CALVES—Receipts, 450. Very slow, opening around 2.00 lower; few mixed lots medium and choice vealers, 27.00@30.00, early top 30.00; big bulk of run still unsold.

HOGS—Receipts, 1500. Approximately 20 per cent of estimated run sold early, 25 cents lower than last Friday; some interest bidding more decline; scattered odd lots sorted choice 190-210 lbs. barrows and gilts, 22.00@22.25; deck rail-shipped offerings held higher; early sales good and choice 180-225 lbs., 21.50 to mostly 21.75; 225-260 lbs., 21.00@21.50; 260-300 lbs., 19.50@20.50; 300-400 lbs., 17.75@18.75; 120-140 lbs., 17.25@17.50; 140-160 lbs., 19.00@19.25; 160-180 lbs., 20.50@20.75; under 400 lbs. sows, 16.75@17.00; 400-450 lbs., 15.50@15.75; 450-500 lbs., 14.75; heavier weights 14.50 down.

SHEEP—Receipts, 300. Bulk of early run spring lambs carrying wet fleeces; no sales.

Fruits and Vegetables

APPLES—Slightly weaker. Demand light. Bushel baskets and Eastern crates, U. S. No. 1: Maryland, Delicious, 2½-inch up, 2.00@2.50. Delaware, 2¼-inch up, 1.50; 2½-inch up, fair color, 1.00@1.50. New Jersey, Delicious, 2¼-inch up, 1.50; 2½-inch up, 2.00@2.25. Pennsylvania, Delicious, 2½-inch up, 2.00@2.50; fair color, 1.90. New Jersey, Grimes, 2½-inch up, few 1.40. Maryland, Jonathans, 2¼-inch up, 1.15@1.25; 2½-inch up, 1.50@1.75. Pennsylvania, McIntosh, 2½-inch up, 1.75; Rambos, 2½-inch up, 1.00@1.50.

POTATOES — About steady. 100-lb. sacks, U. S. No. 1, size A, unwashed: Pennsylvania, new and used sacks, Cobblers, 2.25@2.50; Green Mountains, 2.75; Katahdins, mostly 2.75, few 2.80; 50-lb. paper sacks, Cobblers, 1.35; Chippewas and Katahdins, 1.40; 15-lb. paper sacks, Katahdins, 44; 10-lb. paper sacks, Katahdins, 31@34. Delaware, Katahdins, 2.85. New Jersey, Katahdins, 2.60@2.80, few higher; fair quality, 1.75.

SWEET POTATOES—Slightly weaker. Bushel baskets, washed: Maryland and Virginia, Goldens, 1.75@2.00, some 2.25; ordinary quality, 85@1.00; Puerto Ricans, 2.25@2.75; White Yams, 2.50. Nearby, ½-bushel hampers, Goldens, mostly around 1.00, few higher.

Poultry and Eggs

POULTRY—Unsettled. Receipts rather light. Trading light. Fryers, 3-4 lbs., fair to good quality, 32@33, few higher. Fowl, colored, few mostly 30; others, too few sales to quote prices.

EGGS—About steady. Receipts light. Demand moderate. A, large, 70@73; A, mediums, 60@63; A, small, 41@45; B, large, 58@62; current receipts, supplies insufficient to quote.

Receipts—Butter, none; eggs, 142 cases.

Seat Price at $48,000

New York, Sept. 19 (AP).—Arrangements have been made for the sale of a New York Stock Exchange membership at $48,000, it was announced today. This was $1000 under the year's top price for an exchange seat paid last Friday.

HOME TO FINANCE LOANS TO REFINANCE
Refinance that costly mortgage with our direct reduction loan plan
When you bring your refinancing problems to the Oriental Building Association you have the additional advantage of dealing with Washington's oldest Savings and Loan Association.
ORIENTAL BUILDING ASSOCIATION
Washington's Oldest Savings and Loan Association
600 F St. N.W. ESTABLISHED 1861 NA. 7300

Steel Suspension
FILE CABINETS

$39.50
Letter Size
ECONOMICAL
DURABLE
RELIABLE
($46.50 Legal Size)
Standard olive green finish. Progressive suspension arm, floating roller. Satin finish hardware.
ME. 2043
Manhattan OFFICE EQUIPMENT CO.
WE BUY, SELL AND RENT
639 New York Ave. N.W.

IT'S your TIME and your Money
Davidson Dual DUPLICATOR
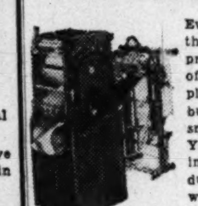
Everybody knows that the Davidson Dual produces the finest offset and relief duplicating money can buy . . . operates smoothly . . . easily. Yes . . . for the finest in offset and relief duplicating you'll want a Davidson Dual Duplicator.
LET'S SEE HOW THIS EQUIPMENT MIGHT FIT INTO YOUR BUSINESS
For full details, phone EX. 5647
Davidson Manufacturing Corp.
1732 Eye St. N.W. Washington, D.C.

ELECTRONIC COMPUTER CORPORATION
(Units 1 Share Class A Voting, and 4 Shares Class B Nonvoting Common Stock)
Price $15.00 a Unit
These shares are offered as a speculation
O. H. Hecht
Evans Bldg.
1420 New York Ave. N.W.
Phone NAtional 6722
The prospectus may be obtained from the above.

OWN Your Own HOME
DIRECT REDUCTION LOANS
When Buying or Refinancing, consult . . .
JEFFERSON FEDERAL
SAVINGS & LOAN ASSOCIATION
1631 K Street N.W. • EXecutive 0747
FRED A. SMITH, President

HOME FUN—
FACT
and
FANTASY
for your youngsters
—courtesy of
Electricity!

PUPPET SHOWS, sports champs, games, roller derbys, figure skating, plays, story hours, music they love to listen to . . . entertainment for all school-age groups! This is the way TELEVISION AND RADIO come to the aid of your child's education. They prick his imagination, act as a magnet for more friends, make *home* a mighty popular place. Both arrive via Electricity—dependable, low-cost, everyday Electricity!
"Folks, make it a point to see the Brand new Television and Radio Sets in the Electric Institute display in Pepco's lobby — "The Shopping Center Where Nothing Is For Sale." Let your favorite dealer supply you!"
Pepco Matchless Service
POTOMAC ELECTRIC POWER COMPANY • 10TH & E STREETS, N. W.

We are pleased to announce the formation of
AUBREY G. LANSTON & CO.
INCORPORATED
to deal primarily in obligations of the U. S. Government and its instrumentalities and of States and Municipalities
The Company will open offices at Fifteen Broad Street, New York, on Tuesday, September Twentieth, Nineteen Hundred and Forty-Nine.
Aubrey G. Lanston, President
Leonard M. Horton, Vice President
Philip D. Holden, Vice President
John D. C. Towne, Jr., Vice President
Leroy M. Piser, Vice President
Telephone WHitehall 3-1200
Teletype New York 1-3699

May Stifle States

Lane Warns Of Federal Influence

Atlantic City, N. J., Sept. 19 (AP). Governor Lane of Maryland declared tonight that State governments will have to step up their activity to block a "trend toward nationalization."

States themselves are accountable for "much of the alarming progress of Federal encroachment" upon what was once their domain, Lane said.

In turn the Federal Government should relinquish some of its tax sources, Lane said in a speech prepared for the National Association of State Auditors, Comptrollers and Treasurers.

Lane, a Democrat and chairman of the National Governors' Conference, said a "changing social order" has blurred the lines drawn between Federal and States' Rights.

"Whether we like it or not," he said, "this tide, welling up from the homes and hearts of the American people, demanding better livever many of the narrow limitating conditions, has swept away fortions of government conceived by the founding fathers,' he said.

Americans want their share of the nation's prosperity, he said. If they cannot be satisfied under the old principles, "they will not hesitate to look to the Federal Government for relief, and no amount of harking back to ancient creeds will deter them."

Sergeant Draws Suspended Fine On Auto Counts

Army Sergt. Elmer E. Youngblood, 33, stationed at the Forest Glen section of Walter Reed Hospital, was fined $700, with sentence suspended, yesterday on four traffic charges.

He had been charged in Municipal Court with two charges of hit-and-run, driving without a permit and driving while intoxicated after hitting two automobiles on upper 16th st. nw. on September 11.

Youngblood has been taking treatment for a war-incurred condition, police said. Judge Milton S. Kronheim suspended sentence on condition that Youngblood stay away from automobiles.

Barbara Hutton Returns, Ill From 'Odd' Complaint

New York, Sept. 19 (UP).—Barbara Hutton, thin, pale and wearing "last year's clothes," came home today to try to regain her health.

After three years abroad, the Woolworth heiress, now Princess Troubetzkoy, arrived for extensive medical checkups.

"I'm feeling very badly," she said in a low, strained voice. "I'm suffering from some odd complaint. Nobody knows what it is.

"I hope you'll refute the myth that keeps following me. The myth that this trouble is from dieting. I haven't dieted since I was 20 and I'm 36 now."

Commodity Index

New York, Sept. 19.—The Associated Press weighted wholesale price index of 35 commodities today dropped to 159.78; previous day, 160.19; week ago, 159.42; month ago, 153.65; year ago, 185.58.

	1949	1948	1947	1946
High	177.27	208.14	207.94	169.72
Low	160.65	176.70	164.05	112.02

(1926 average equals 100.)

121 Alcoholics Aided in 2 Years By Arlington Mental Clinic

By Judith F. Spivak
Post Reporter

The Arlington Health Department's Alcoholic Clinic, established in July, 1947, has offered help through psychotherapy for more than two years to compulsive drinkers.

Staffed by two psychiatrists, two public health nurses and a psychologist, the clinic is open—free—each Tuesday from 6 to 10 p. m., at 1800 N. Edison st., Arlington.

So far 121 alcoholics have crossed its threshold—few of them with any eagerness or hope. Skeptical, and often embarrassed, most clinic patients have come because of the persistent badgering of relatives or friends, because of threats of divorce, or through the recommendation of the county court judge.

Offers No Guarantees

The clinic offers no guarantees—no answer to alcoholism, says Dr. Robert Burnham, director of the Health Department's Guidance Center, of which the clinic is a part. Second clinic psychiatrist is Dr. Manson B. Pettit, member of St. Elizabeth's staff.

It does promise aid, backed by the knowledge that others have been, and are being, helped to conquer their problems by psychiatrists trained in the healing techniques of psychotherapy.

The clinic has had a few phenomenal successes among its patients, most spectacular of which was Mr. X.

Mr. X. was 45 when he walked in the clinic door a year and a half ago. He was a "court referral," with a history of several arrests for drunken abuse of his wife. His obsessive drinking stretched back over a period of 25 years.

Mr. X. had one interview at the clinic, gave up drinking, and has stayed "dry" since. He has his Government job back, and is able to care properly for his family. The court hasn't heard from him since, and he was able to give up clinic visits a year ago, after several months' treatment.

No Claim to "Miraculous"

The clinic lays no claim to a miraculous cure here. "He had simply reached a point where support of an understanding authoritative person was just what he needed to bolster his self-respect and his determination to make a new start," Dr. Burnham noted.

At the other extreme of clinic results are perhaps 35 per cent of referrals, who make one or two appointments, then abandon attempts to conquer their problem.

Statistics are deceiving where alcoholism is concerned, Dr. Burnham points out, for few victims are ever "cured." The clinic's goal of total abstinence may be achieved, but the alcoholic must ever be on guard against the danger of "slipping."

However, he estimates that about 10 per cent of clinic patients treated to date have achieved total abstinence. A majority of the rest, who have faithfully continued treatment, have cut down their drinking, their sprees are farther apart, and not so bad—and they have begun to put the shattered pieces of their lives together.

Why do people get to be alcoholics to begin with?

"That's a very controversial matter," said Dr. Burnham.

"One view holds alcoholics have a physical sensitivity to alcohol, or a tissue hunger of some sort. Another view regards it as a form of emotional illness, with alcohol being taken as a means of aiding the personality in its struggle with neurotic difficulties, or serving as a temporary escape from them.

Emotional Difficulties

"But whatever the 'cause' of alcoholism, every alcoholic has emotional difficulties and personality problems which interfere with his attempts to give up alcohol.

"Some of these are certainly the results of complications in his life, due to his alcoholism."

The disease of alcoholism has no respect for professions or padded bank accounts. It is as likely to attack the well-heeled lawyer as the ditch digger, the Army colonel or the buck private.

Alcoholics who go to the clinic may be as young as 25 or as old as 55. Their compulsive drinking history, often covering a period of 15 to 25 years, may reach back to the first drink they tasted. Or they may have slipped into compulsive drinking gradually, after a start as social drinkers. Still others may have become excessive drinkers after some crisis in their lives.

Mrs. H, 38, was an example of the social drinker who slips over the brink of alcoholism.

A gay party-goer the first 10 years of her married life, she felt tied to the house after the birth of her three children. A drink in the morning helped her through the dull routine of housework. Then it took several drinks. And finally she found it easier just to slip back in bed after breakfast.

Mrs. H reached the clinic through Arlington's domestic relations court, where her husband had gone for a divorce after giving their children to a relative for care.

Down To Monthly Slip

After three months of treatment, she had cut her drinking down to a monthly (on the average) slip, lasting less than a day.

Mrs. H isn't living happily ever after, just because of the clinic, but she has been given a chance to discover new values in her home and children, and is able to carry on a normal life.

Often the alcoholic is an emotionally dependent person trying to escape the fear that he has been unable to build a successful life on his own, according to Dr. Burnham.

Johnny Y, who began drinking at 15, was a compulsive drinker by the age of 17 and finally came to the clinic for help at 28. His wife had threatened divorce if he didn't.

Johnny's parents were pretty young when he was born, liked parties, and weren't happy about the responsibilities that care for him entailed.

His earliest memories were trying to go to sleep on a bed in someone's house with a pile of coats around him, wondering if his mother and father were going to have a fight on the way home from the party.

Father Embittered

His father, a cab driver, was bitter about his lot in life, took it out on his son by belittling Johnny's achievements. His mother, a dependable woman, leaned on Johnny—told him all her troubles—instead of giving him the support he so badly needed.

Johnny began drinking in his teens because it gave him a "lift," helped him imagine he was successful, well liked, socially graceful, and sophisticated.

The self-understanding the clinic helped him achieve over a period of several months hasn't wrought any miracles. Johnny still has sprees, but they're shorter. And he's working steadily as a mechanic now. Both he and his wife, who has withdrawn her divorce threats, think he's much improved.

Treatment at the clinic may have to cover a period of several years before it works—or it may never succeed, Dr. Burnham explains.

But the clinic record, Dr. Burnham feels, is "distinctly better than we hoped for at the start."

He points to the large number of patients who come to it as a last resort, and to the fact that the heavy case load necessitates a short one-half hour treatment period a week.

For there can be no waiting list at the clinic. Alcoholics must be treated when they are ready for help. A delay can easily break down their shaky resolve to try to stop drinking, and a deferred appointment may lose a patient forever.

AA Members Cooperate

Atmosphere during clinic sessions is made as attractive as possible, for that same reason. Members of Alcoholics Anonymous, who cooperate actively with the clinic whenever asked, provide refreshments as well as a living example of conquered alcoholism.

The new patient first explains to the psychiatrist about his difficulties with alcohol, then furnishes a factual life history, to be used as a framework for treatment, to the public health nurse on duty.

Weekly interviews with the psychiatrist then begin, as the doctor probes the individual's problem in search of the most effective means of attack.

Sometimes common-sense advice about current living problems and their relation to his drinking does the trick. More often some understanding of current emotional difficulties is necessary. Sometimes the psychological problems must be traced back to their origins before real progress can be made.

There's no set routine—each individual is treated according to the doctor's judgment of his problem and emotional makeup.

Cost of running the clinic is approximately $6000 a year, Dr. Burnham estimated. One third is contributed by the county from tax funds, and the other two thirds comes from the State Department of Mental Hygiene and Hospitals. The State contribution includes Federal funds allocated to the State under the Mental Health Act of 1946.

Just what is the worth of this lengthy and frequently only partially successful treatment?

"It's one of the most valuable outside agencies available to the court," said County Court Judge Hugh Reid, one of the men behind the clinic's original foundation. At least 40 cases, nearly all of them domestic relations tangles, have been steered to the clinic so far by Judge Reid.

The economic value of the clinic is "beyond question," Dr. Burnham adds to this appraisal.

He cites increased earning power of the rehabilitated alcoholic, the lessened jail and mental hospital costs, and the end of the drain on public assistance funds for the alcoholic's family.

"More important, the community gains a productive person, and loses a disruptive element," said the psychiatrist.

"The alcoholic is often a parent, and there is the benefit to the community of better upbringing of his children. And above all, there is the human value of gain in satisfactory living for the alcoholic himself."

CLASSIFIED INDEX

Auction Sales.. 8
AUTOMOTIVE
Autos Sale..97
Hire 95
Loans 90
Motorcycles 86
Painting 92
Service 91
Trailers 87
Trucks 93
Wanted
Autos 96
Trailers 88
Trucks 94
Aviation 85
Bkrptcy. Notice 7
Bids 6
Bus. Opp...29, 30
Bus. Opp. Wtd. 31
Boats 81
Bus. Services.. 9
Capital Wtd...24
Child Care...41A
Child Board...41
Coal, Wood...80
Constr. Eqpt. .84
Conval. Homes 44
Country Board 42
Dogs, Pets....76
EMPLOYMENT
Help Wanted
Domestic ...18
Men 15
Men, Wom. 17
Women 16
Situations
Domestic ...21
Men 19
Women 20
Farm, Garden 82
Farm Mach....83
Pound 10A
Horses 76A
Instruction ...12
Instr. Wanted 13
Inv. Stocks....28
Legal Notices.. 4
Livestock ...76A
Lost 10
Misc. Sale 78
Misc. Wanted..79
Money to Loan 23
Motor Travel 11A
Moving 49
Off. Notices.... 5
Personals 11
Pers. Loans...25
Pets Wanted...77
Poultry 76B
Storage 49
Trailer Camps 89
REAL ESTATE
Sale
Acreage 75
Apt. Sites..60F
Bus. Prop....60
Com. Sites 60E
Coop. Apts. 47A
Farms 70
Garages 58
Houses ..64, 67
Ind. Prop. 60D
Inv. Prop....62
Loans 63A
Lots 73
Out-of-Town 68
Sale, Exch...66
Sale, Rent 66A
Southern ...68A
W'rehouses 60B
Waterfront 75A
Wanted
Bus. Prop. 60A
Farms 72
Garages 58A
Houses 65
Inv. Prop....63
Loans 63B
Lots 74
RENTALS
Apartments
Exch. 48A
Furn. 45, 46
Share 46A
Unfurn...45, 47
Houses
Exch. 48A
Furn. ...50, 51A
Share 46A
Suburban 52
Unfurn. 51, 51A
Rooms
Furn. 34
Hkpg. suites 37
Room, Board 39
Suburban 35
Table Board 43
Unfurn. 36
Misc. Rentals
Bus. Prop. ..59
Desk Space ..55
Garages 58
Offices 55
Out-of-Town 58
Stores 61
Vacation Pl. 75C
Warehouses 60C
Waterfront 75B
Wanted
Apts. 48
Hse. or apt. 53
Offices 56
Room, Board 40
Rooms 38
Stores 61A

The Washington Post

CLASSIFIED ADVERTISING

LOCAL RATES

For Washington and Points Within 50 Miles of the District of Columbia.

The following rates are for consecutive insertions:

Rates per line		1 time 33c	3 times 30c	7 times 28c	15 times 26c
Words	Lines				
10	2	$.66	$1.80	$3.92	$7.80
15	3	.99	2.70	5.88	11.70
20	4	1.32	3.60	7.84	15.60

The one-time rate applies on skip ads or irregular insertions. Minimum ad is two lines. 1 time, 66c.

SITUATION WANTED ads are 3 cents per line less than regular rates, cash with order.

Classified advertisements are started the date of order in the City Edition. Advertisements run the following day in the State or out of town editions.

OUT-OF-TOWN RATES

Ads from points more than 50 miles from the District of Columbia are: 1 time, 48c per line; 3 times, 47c per line; 7 times, 45c per line; 15 times, 43c per line. Count 5 words of 6 letters each to a line. Minimum 3 lines.

When cancelling an ad, it is important that you request and make a note of cancellation number to insure proper credit.

Claims for errors must be made in time for correction before the second insertion.

Phone NAtional 4200

DAILY, 8 A. M. TO 7 P. M.
SATURDAY, 8 A. M. TO 3:30 P. M.
SUNDAY, 11 A. M. TO 7 P. M.

Ask for an Ad Writer

LEGAL NOTICES 4

ROBERT E. LEE GOFF, Attorney, 223 Bond Bldg.

Filed Sept. 16, 1949. Harry M. Hull, Clerk.

UNITED STATES DISTRICT COURT in the District of Columbia. Dorothy W. Ash, plaintiff, vs. Clarence J. Ash, defendant. No. 3156-49. The object of this suit is for absolute divorce on the grounds of desertion. On motion of the plaintiff, it is this 16th day of September, 1949, ordered that the defendant, Clarence J. Ash, cause his appearance to be entered herein on or before the fortieth day, exclusive of Sundays and legal holidays, occurring after the day of the first publication of this order; otherwise the cause will be proceeded with as in case of default. Provided, a copy of this order be published once a week for three successive weeks in the Washington Law Reporter, and the Washington Post, before said day. MATTHEW F. McGUIRE, Judge. Attest: (Seal.) HARRY M. HULL, Clerk. By Helen F. Strauss, Deputy Clerk. Sept.27,Oct.4

AUCTION SALES 8

THOMAS DOWLING & CO., Auctioneers 931 H St. NW.

TRUSTEES' SALE OF FOUR-STORY BRICK APARTMENT HOUSE CONTAINING SIXTEEN APARTMENTS, BESIDES JANITOR'S APARTMENT, PREMISES 2164 FLORIDA AVE. NW.

By virtue of a certain deed of trust, duly recorded in Liber No. 8887 at Folio 495 among the land records of the District of Columbia, and at the request of the party secured thereby, the undersigned trustees will sell, at public auction in front of the premises, on MONDAY, THE 26TH DAY OF SEPTEMBER A.D. 1949, AT 2:00 O'CLOCK P. M., the following described land and premises, situate in the District of Columbia, and designated as and being "Lot numbered Seventy in John H. Nolan's combination of Lots 50 and 51 in Square numbered Sixty-six, as per plat of said combination recorded in Liber 35 Folio 2 in the Office of the Surveyor for said District. Also all right, title and interest in and to any additional land now embraced in the lot now designated for purposes of assessment and taxation as Lot 826 in said Square 66."

TERMS and further particulars will be announced at time of sale. A deposit of $5,000.00 required. Conveyancing, recording, etc., at the purchaser's cost. Terms to be complied with within 30 days, otherwise deposit forfeited and the property may be advertised and resold at the discretion of the trustees.

JOSEPH C. SURACI,
X. CHARLES SURACI,
Trustees.

Sept.13,16,20,22,26.

THOS. J. OWENS & SON, Auctioneers 435 Southern Building

TRUSTEES' SALE OF VALUABLE TWO-STORY FRAME DWELLING KNOWN AS PREMISES NO. 313 TENTH STREET, SOUTHEAST.

By virtue of a certain deed of trust duly recorded, in Liber No. 8094, Folio 499 et seq., of the land records of the District of Columbia, and at the request of the party secured thereby, the undersigned trustees will sell, at public auction in front of the premises, on FRIDAY, THE THIRTIETH DAY OF SEPTEMBER, A. D. 1949, at THREE O'CLOCK P. M., the following described land and premises, situate in the District of Columbia, and designated as and being part of original Lot 6 in Square 945, being more particularly described by metes and bounds in said deed of trust; said part of Lot 6 being now known for purposes of assessment and taxation as Lot 821 in Square 945. Terms: Sold subject to a prior (building association) deed of trust for approximately $1,606.95, further particulars of which will be announced at time of sale; the purchase price above said trust to be paid in cash. A deposit of $250.00 required. Conveyancing, recording, etc., at purchaser's cost. Adjustments made as of date of sale. Terms to be complied with within thirty days, otherwise deposit forfeited and the property may be advertised and resold at the discretion of the trustees.

IDA SCHWARTZMAN,
ISADORE SCHWARTZMAN,
Trustees.

Sept.20,22,24,27,29

BUSINESS SERVICE 9

AMERICAN ROOFING & SHEET METAL WORKS

Roof repairs, all types, roof painting, gutters and downspouts. All work guar. Jackson 2-1244.

BRICK WORK, cement finish., plastering, painting. Call FR. 4120.

CAMERA REPAIRING

CALL FULLER & D'ALBERT, INC. 815 10TH ST. N.W.

CARPENTRY painting specializing kitchens & baths. AT. 0903, DI. 5130.

CELLAR or walls wet? Roof leak? Masonry poor? Mr. Nevins, LU. 3-2444.

CLOGGED DRAIN PIPES electrically Razor-Kleened or no charge. Roto-Rooter. RA. 8888, day or night.

FLOOR SANDING and finishing; free estimates. Frank Harr, WI. 4770.

FURNACES TENDED in Georgetown. MI. 2237.

FURNACES etaMHT MHT MHTRFHI YARDS CLEANED, hedges trimmed, etc. MI. 2237.

GENERAL repairs, carpentry, job around the home; free est. FA. 6264.

GENERAL CONTRACTING on porches, garages, driveways and walks, recreation rooms, finished attics, additions, etc. Free estimates. GALLE CO., SLigo 4575.

PAINTING—Exterior, interior. Phone CH. 1145 or TR. 9335.

PAPERING, painting; interior, exterior; all work guar. RA. 8674 before 9 or 5-10 p. m.

PAPERING, painting by col. expert. LI. 3-8888 bef. 8 a.m. or aft. 8 p.m.

PAPERING—S.E. WALLPAPER CO. Special, 12x12 room papered, labor and material, $14.95; 1st-class mechanic. 487 Orange st. se. JO. 2-7493.

PAPERING & PAINTING—A-1 work; est. free. Mr. Beckett, DU. 4053.

PAINTING, papering, wall-scraping, plastering, floor sanding; for a job well done at a price you can afford to pay, call Mr. Malhoyt, CO. 1382.

PLUMBER—Licensed, registered D. C. and Md. 24-hour service. Nelson E. Wells, TR. 7456, OT. 7708.

ROOF repairs, gutters, downspouts, slag roofs, roof painting. IRON CLAD, DU. 0026.

ROOFING — Stop-leak Roof and Waterproofing Co. TR. 4979.

ROOFING SPECIALISTS, repairs, replacements, gutters, downspouts. Hillard C. Myers Co. OR. 4239.

STORM WINDOWS—Practical storm windows for casements; aluminum combination windows and awnings. SOLID COMFORT CO., TA. 6666.

TELEVISION installation on any make set, $30. Immediate installation. FLASH RADIO & TELEVISION SERVICE. Call DI. 7425.

TYPING AT HOME—Envelopes, addressing and stuffing. AX. 4073.

UPHOLSTERING, repairing; antique restoring, large selection of materials; free est. all work guar. by experts. Paul's Upholstery Shop. 732 5th st. nw. EX. 9289.

UPHOLSTERY and furniture repair; all work guaranteed. HU. 5685.

UPHOLSTERING done in your home. Call W. Ross. DI. 4987.

LOST 10

BILLFOLD, red; driver's permit and cash; on bus on Minn. ave. ne. Minnie Preston, VI. 4404.

BRIEF CASE, brown leather; initials J. P. S.; sipped; Friday in taxi.; reward. RE. 4041.

BRACELET, antique Scotch agate and lock, H st. nw. between 6th and 7th. Reward. OV. 2231.

BROOCH, gold flower with small diamonds, on Cleveland ave. or California st.; reward. DU. 4777.

LOST 10

COCKER puppy, black, vic. Wardman Park Hotel. Reward. HU. 7289.

COCKER SPANIEL, black and white, male, vic. West Beach dr., District tag. RA. 9194.

COCKER SPANIEL puppy, black, vic. Wardman Park Hotel. Reward. HU. 7289.

CANARY, yellow and black, vicinity Fairfax Village S.E.; reward. TW. 2506, after 5 p. m.

DIAMOND WATCH—Lost bet. Columbia Country Club, New Colonial Hotel. Liberal reward. Call Mrs. Howard, DI. 3436.

ENGLISH SETTER, black and white, 'Pal,' BAFB, Franklin County tags; reward. VI. 8177.

FOX TERRIER, small, male, chunky, black and white toy; vic. Mt. Vernon and Fort Belvedere. Reward. Call Engleside 170-W.

HANDBAG, black, on Shirley Hwy., Friday night. Reward. Rogers, JA. 2-9442.

LOST: Brown wallet, Fri. eve., bet. Conn. ave. and Georgetown Hosp. or in cab or bus. Reward. HO. 8259.

PIN, acquamarine flower shaped, Fri., Union Station. Rew. WI. 6219.

PUPPY, tiny black male Manchester, Baltimore tags. Reward. GE. 1112.

PURSE, lady's, brown, with money, bank book, keys, left in cab Sun. 9/11; reward. FR. 7127. 1939 H ne.

PURSE, small, green, alligator, containing valuable papers and keys; reward. EM. 7251.

WALLET, green, vic. Conn. and L, Friday, Sept. 16. Reward. Call Mrs. Elliott, EX. 4100.

WATCH—Lady's gold Elgin, with broken link; vic. Wilson blvd., Clarendon, Sept. 12. Rew. JA. 8-7313.

WRISTWATCH, woman's, gold with 3 ruby baguettes, lost near 19th and Columbia rd. or Mt. Pleasant street car. Reward. DE. 3513.

PERSONALS 11

ACUTE ALCOHOLISM

Treated by accepted medical procedures. FREESTATE SANITARIUM, WI. 1100, OL. 3366.

ALTERATIONS—Coats, suits a specialty; your home or mine. HU. 8646.

ALTERATIONS—Formerly of Conn.; will call and fit. RA. 6298.

ALTERATIONS OF ALL KINDS, dressmaking and tailoring. TR. 5073.

CARE FOR 2 PERSONS

Invalid or semi-invalid; in private home of registered nurse; reasonable. VI. 9417.

CURTAINS STRETCHED; straight, 75c pair; ruffles, $1 pair. AD. 2712.

EDITING, writing and indexing services; job or hourly basis. MI. 6587.

FUR COATS REMODELED to latest style. WI. 4770 or DU. 4255.

HOSPITAL PAYS!!

Who will pay your hospital bills? International Hospital Plan has an ideal arrangement for family or individual. Investigate this plan by calling HU. 6376, and have one of their friendly representatives come to your home and explain THE PLAN.

REMEMBER, CALL HU. 6376 TODAY!

I WILL BE RESPONSIBLE only for my own debts. BERTHA ILER.

INDIVIDUAL, experienced Government personnel, represent me Civil Service Board of Appeals hearing. Box 913, Washington Post.

LEE BLVD. ACCIDENT Sept. 14, 1949, about 5:30 p. m.; girl hit near Fort Myer gate. Mr. Proctor, ST. 6536, would like any information you have on this.

MILLINERY CLASSES—By custom designers and trained teachers; groups limited; instruction individual. ST. 0971.

STENOGRAPHIC WORK and typing done by professional. DI. 5941.

TOUPEES, wigs, braids, chignons, doll wigs, custom made by MICHEEL, 227 Dupont Circle Bldg. MI. 0065.

MOTOR TRAVEL 11A

DRIVING to N.Y.C. and Catskills Friday or Saturday; share; 2 or 3 girls. AL. 6529-GL. 1043.

INSTRUCTIONS 12

DIESEL POWER

Mechanically inclined men get free facts about opportunities and training plan covering big new field of DIESEL ENGINES for trucks, tractors, locomotives, power plants, ships, etc. We train you in your spare time. Write for details, giving age, and present occupation. Utilities Diesel Training, Box M-471, Washington Post.

ENGLISH for foreigners, by highly cultured diplomat's widow. HO. 1558.

MUNICIPAL DRIVER TRAINING—Free pickup service; 8 to 8; parking a specialty. G. E. Ward, AX. 7422.

NIGHT CLASSES, Oriental philosophy, psychology, metaphysics and hypnotism. TR. 5752.

PADDY'S DRIVING SCHOOL; dual-control car; free pickup service; day or evening. UN. 0025.

HELP, MEN 15

ACCT.-CONST., $60

Engr. highwy., design exp., deg. $265
Concret insp., hghy. exp. $215
Sales Repr., paper, car $325
Typist, rapid $180
MUTUAL EMPLOYMENT SERVICE 1710 G St. N.W., NA. 0954

BARBERS (2)—No license required; 1 for manager; $50 guaranteed, and commission. Call RE. 6700, ext. 71649.

BARBER—Union; steady; $60 guar., 65% comm. 1341 19th st. nw.

BARBER WANTED, only 1st class; good hours, pay. No license required to start with. WA. 9608.

BARBERS wanted, plenty of work; good opportunity. Apply Empire Barber Shop, 523 9th st. nw.

BARBER—Steady, top pay. Must be good haircutter. Apply 4811 Arlington Forest Shopping Center.

Bookkeeper, Typist

Room & board & $125 mo-club.
Typist, sales ability ..$40-$50 wk.
Bookkeeper, under 30 ......$190 mo.
See Miss Bell at NA. 2340.
BOYD'S, Cor. 12th & G

BOOTBLACKS

Experienced, for dye-room work; good pay, steady job. Apply Cody's, 712 12th st. nw.

BOOTBLACKS

Experienced; good pay. Apply Crystal Valet, 720 17th st. nw.

CAR WASHER

Washington's oldest Chevrolet dealer has an opening for an experienced car washer. Must have D. C. automobile driver's license. SEE MR. RALSTON
Barry-Pate Motor Co.
1130 Conn. Ave. N.W.

CASHIER, $55

Age 25-30, early hours.
ATLAS AGCY., 1420 N. Y. AVE. N.W.

DRIVERS WANTED

for Diamond cabs. New and good cars avail. Reas. rental rates. Must have identification card. Apply Diamond lot, 101 M st., ne. See MELVIN HERRIMAN.

HEATING SALESMAN

If you are capable of getting immediate business from jobbers, dealers, builders and utilities for a complete line of gas and oil fired, forced warm air, and gravity air conditioning units, then we have a liberal income plan for you.

Manufactured by a plant in operation since 1895, these furnaces, fully approved and competitively priced, are ready for immediate shipment.

Protected territories and liberal commissions for those who qualify. Call collect, Jack Hildebidle, General Manager, Ko-Z-Aire, Inc., Red Oak, Iowa. Phone 525.

Houseman-Chauffeur

MUST BE EXPERIENCED IN INDOOR HOUSEWORK, SERVING, AND LIGHT COOKING. MUST HAVE DRIVEN HYDRO-MATIC CARS. GOOD SALARY, PERMANENT.

TELEPHONE ST. 7079

HOT SHOPPES EMPLOYMENT OFFICE
NOW LOCATED
810 CONNECTICUT AVE.
TAKE NO. 40 OR NO. 42 STREETCAR TO CONN. & H.

Legal Clerk-Typist, $200
ATLAS AGCY., 1420 N. Y. AVE. N.W.

HELP, MEN 15

INVESTIGATOR, 23-30, for small loan company; experience preferred, but not essential. Good salary; auto required. Mr. Linke, 3407 Perry st. Mt. Rainier, Md.

LINOTYPE OPERATOR

Newspaper and job shop, Manassas, Va. Full time. Phone Manassas 96.

MEN WANTED

21 to 35 years of age. Good, permanent jobs with steady year-round earnings with paid vacations, sick leave, free transportation and other benefits. Learn to operate a streetcar or bus. We will teach you and pay you while learning.

APPLY NOW

Monday through Friday, 8:30 a. m. to 12 noon.

CAPITAL TRANSIT

Employment Office, 3132 M St. N.W. (Take routes 80 Rosslyn, 20 Cabin John, 30 Friendship Heights streetcars direct to door.)

MEN

Excellent openings in established territories for 3 honest, reliable men. No experience necessary. Training furnished by experienced men. Excellent earnings. Apply Fuller Brush Co., 979 National Press Bldg., 14th and F sts. nw. Call DI. 4477 or DI. 3498.

MEN—Part-time outside sales work through personal contacts and leads. No canvassing. Haberdashery and apparel by Real Silk; about $1.50 to $2 hour. Phone NA. 7356, 10 a. m. to 3 p. m.

MEN WITH CARS

to train locally for permanent position with large manufacturing company. Will consider inexperienced man who is a willing worker. Not canvassing; earnings while training around $100 weekly. Apply 3923 Benning rd. ne., 10 a. m. to 2 p. m. only.

2 MEN WANTED

Temporary, 21-35 with car to contact drug outlets in Washington and vicinity for national concern—no selling: 8-hour day, 5-day week. Contact Mr. Leyrer Tuesday, 9-11, U. S. E. S., 315 12th st. nw.

MEATCUTTER, slicing machine exp., $55 wk. Miss Morgan at the PERSONNEL SERVICES, 1311 G st. NA. 2116.

MACHINIST, A. R., including pantograph; no floor sweeper. ME. 1565.

MORTAGE LOAN ASSISTANT

by large Arlington realtor. Fine opportunity for live-wire with some experience and willingness to learn. State experience and salary desired in own handwriting. Box M-474, Washington Post.

MULTILITH OPERATOR

PRESSMAN

5-DAY 40-HOUR WEEK
Apply
Employment Office
Main Bldg.
9:30 to 6 Daily
SERVICE BLDG.
131 M ST. N.E.
9 to 1 Daily
WOODWARD & LOTHROP

PHARMACIST, registered, Va. license. $100 per week. Phone Triangle 7-J.

PORTER

Washington's oldest Chevrolet dealer has an opening for a young, energetic man to do general work around service dept. Must have D. C. automobile driver's license. See Mr. Ralston.
Barry-Pate Motor Co.
1130 Conn. Ave. N.W.

Procurement Ofcr., $250

Exp. heavy equip. & radio equip.
ATLAS AGCY., 1420 N. Y. AVE. N.W.

PRESSER for wool and silk. 712 Division ave. ne. TW. 2237.

PRESSERS—Must be exper.; good pay, steady work. 211 N. Y. ave. nw.

PRESSER, experienced, with refs. Friendship Cleaners, 4633 41st st. nw. EM. 1052.

PRINT A SIGN
Machine Operator
PERMANENT POSITION
APPLY
PERSONNEL OFFICE
7TH FLOOR
JELLEFF'S
1214-1220 F ST. N.W.

PROPERTY MANAGER

Opening available for man with local experience in property management. Must be capable of assuming heavy responsibility. Permanent position, with full opportunity for advancement. Beginning salary commensurate with experience and ability. For interview call Mr. Weinberg, Weinberg & Bush, Inc., 1707 H st. nw. NA. 5500.

REAL ESTATE SALESMAN

experienced in D. C. property; age 30 to 45 years; with car; proven ability; excellent opportunity.
F. A. TWEED CO.
EM. 1290 5504 Conn. Ave. N.W.

REAL ESTATE SALESMEN

3 salesmen for our fast growing office, no experience necessary but car essential. Call Mr. Smith, SH. 8010.
MONTGOMERY INVESTMENT & INSURANCE CO.

SALESMEN

Local Suburban Territory. Now open for qualified man, over 30, to represent 97-year-old corporation in dignified semiprofessional capacity. Consistent and intelligent effort will insure excellent steady year round income and a permanent career in distinctly low pressure business. Pleasant contacts, repeat business, exclusive territory. Previous experience not essential as successful applicants will receive complete training and supervision by company representative. Car necessary. Phone Mr. Telford, NA. 8510, September 19 or 20, 9 to 5.

SALESMEN

To sell International trucks; veterans training program available; splendid opportunity.
SEE MR. MALONEY
MALONEY'S, INC.
8126 GA. AVE., SILVER SPRING

SHOE SALESMAN

MUST BE EXPERIENCED AND OF GOOD APPEARANCE BETWEEN 30 AND 40 YEARS OLD. DO NOT APPLY UNLESS YOU MEET THE ABOVE REQUIREMENTS, AS THIS POSITION REQUIRES A MAN OF THE VERY HIGHEST ABILITY, AS HIS CHANCES FOR ADVANCEMENT ARE EXCELLENT. EXTRA SHOE SALESMAN FOR SATURDAY WANTED.
ED BEAM
521 11th St. N.W.

SALESMEN (3)

With cars. If you have direct selling expr., you can earn $100 weekly. Not canvassing. Call LI. 3-5326 for appointment only. Ask for Mr. Jones.

SHOE SALESMEN

Need 3 thoroughly experienced salesmen. Those accustomed to selling ladies' fine shoes. Steady. Excellent income.
THE BOOTERY
1015 Conn. Ave. N.W.

STORE PORTER

(Colored) Prefer tall young man, age 30 to 35; must be neat and furnish A-1 Washington references.
APPLY PERSONNEL OFFICE
L. FRANK CO.
12th and F Sts. N.W.

YOUNG MAN

18 years old, single, recent high school graduate and living at home, for permanent position with life insurance company as IBM tabulating machine operator; no experience necessary. Apply in person between 9 and 11 a. m.
EQUITABLE LIFE INSURANCE CO.
Room 700, 816 14th St. N.W.
(Do not phone)

HELP, MEN 15

YOUNG MAN

A NATION-WIDE FINANCE INSTITUTION

has permanent position for 21 to 25-year-old man, college training preferred. 18-month training course: $175 per month for single man or $200 per month for married man. Car essential. Liberal auto allow. provided for by company. Must be eligible for subsistence under GI Bill of Rights. Life insurance, hospitalization, bonus plan provided by company.

Liberty Loan Corp.
3179 WILSON BLVD.
MR. L. E. BULLARD, MGR.

YOUNG MEN (5)

WITH SALES ABILITY

To learn my business

You will earn approximately $50 week while learning. Earnings unlimited after 3 weeks training period. This is an excellent opportunity to get in a new field of endeavor.

Apply
2144 P St. N.W., 2d Floor
Personnel Division
9 to 11 A.M. Only. See Miss Barr

A. S. BECK

HAVE
OPENINGS
FOR
SHOE SALESMEN
PORTER—STOCKBOY
STEADY EMPLOYMENT
LIBERAL EARNINGS
APPLY
A. S. BECK
1315 F ST. N.W.

IMMEDIATE opening for man over 30, become permanent local representative of old-established firm. Pleasant contacts among home-owners, in semi-professional capacity. Repeat business. Exclusive territory in suburban Washington. Car necessary. Complete training by company representative. Excellent compensation discussed at interview. Write Sanderson, Box 202, Newark, New York State.

Ravenwood Realty Co.

has opening for one experienced salesman. FA. 2975.

ATTENTION INSURANCE MEN!

Are you interested in making good money in the insurance business? We now have openings for men to call on inquiries in Winchester, Warrenton, Leesburg, Fredericksburg, Va., Rockville, Takoma Park, Silver Spg., Seat Pleasant and Clinton, Md., and postal zones in D. C. Full time only. Our men are averaging $75 to $150 weekly. Car necessary. Write care Mr. Hall or apply Rm. 506, 412 5th nw., 12 to 2 p. m.

WANTED

Television and radio servicemen looking for a job with a future. If you have background and experience you will be interested in working in our well equipped and air conditioned shops. Pay commensurate with ability. Call ME. 3500, Mr. Falwell.

HELP, WOMEN 16

ADVERTISING SALESWORK

We have an attractive opening in our classified advertising department for a woman with sales ability who likes to deal with the public. Duties will consist of assisting advertisers in preparation of copy, soliciting new accounts with all contacts made by phone. A typing skill is necessary. On-the-job training will be given for this interesting and creative work. Five-day, 40-hour week and numerous employe benefits.

THE WASHINGTON POST
PERSONNEL DEPARTMENT
1345 E Street NW.

ADMIN. ASST., $60

British subject; tech., purch. exp.
Secy., exec., single $55
Secy., legal $50
Steno., 1-girl office $200
Steno., Georgetown $50
Typist, underwriter $200
MUTUAL EMPLOYMENT SERVICE
1710 G St. N.W. NA. 0954.

Assistant Buyer
For Corset Department

In one of the leading department stores. Must be throughly experienced in supervising the fitting of Foundation Garments and Brassieres. Reply, giving full details regarding age, experience, education, etc. to Box 872, The Wash. Post.

AVON GIFT SETS are in great demand. Open territories are available for women who have need of money. RE. 0795, GL. 8869.

AUTO TITLE CLERK, some typing. See Miss Bond at CAPITAL EMPL. SERVICE, 1229 Eye st. nw. RE. 8566.

BEAUTY OPERATOR

All-around operator; good salary plus commission, 5½ days; hours 9-6. Call in person. Gaston of Paris, 1741 Conn. ave. nw.

BOOKKEEPER—Fire and casualty insurance experience preferred; 5-day wk. For interview, call NA. 8880.

BKKPR., know bkkpg. machine work, business exper., start $55.
ALLEN-O'BRIEN PERSONNEL SERV. 710 14TH ST. NW., RM. 408, RE. 7280

BOOKKEEPER

Under 35; 5½ day, $60.
WALTER H. KESSLER
Personnel Services, 612 Wash. Bldg. 15th and N. Y. Ave. N.W. ST. 9442.

BOOKKEEPER, in Georgetown, exp., to $60 wk. CASHIER, must type, future, to $45 wk. HOSTESS CASHIER, expr., large dining room, good salary. Many other interesting openings daily. See Miss Knight at the PERSONNEL SERVICES, 1311 G st. ST. 3665.

BKKPR., N.E., $60

Bkkpr., 5 days $55
Bkkpr., Conn. Ave. nw. $50
Asst. bkkpr.-typist, 5-day $50
Asst. bkkpr. NE. $45
ATLAS AGENCY, 1420 N.Y. Ave. NW.

CASHIERS (2)

Experienced, for downtown stores; Good pay, steady job. Apply main office, 627 E st. nw.

CASHIER
—WITH—
Retail Experience

Knowledge of switchboard desired. Pleasing personality; 40-hour week. Permanent position. Good salary.
APPLY OFFICE
M. PASTERNAK
1219 CONN. AVE. N.W.

CLERK-TYPISTS .... to $180
Many openings; exp. and inexp.
LLOYD'S, 506 Bond Bldg. ST. 2207.

CLERK-TYPIST, $2,500

Assoc., 5-day wk.
Typist, contractor, 5-day, $45
ATLAS AGCY., 1420 N. Y. AVE. N.W.

CLERKS WHITE

Under 35 years. Annual starting salary, $1,920. Good opportunity. 5-day week. Permanent. Apply in person, 9 a. m. to 3:30 p. m., Personnel Office.
National Geographic Society
3rd and R Sts. N.E. Do not phone.

CLERK-TYPIST

Old-established finance company has opening for young lady, general clerical duties, typing essential. Pleasant surroundings. Permanent position. Call Mr. Hicks, HI. 6100.

CLERICAL

White, Bethesda or Chevy Chase residence. Do general office work in retail furniture store in Bethesda.
Apply Mr. L. L. Scates
MALCOLM SCATES, INC.
4121 13th St. N.W.

HELP, WOMEN 16

COMPT. CLERK, $180
ATLAS AGENCY, 1420 N.Y. Ave. NW.

Dictaphone Opr., 5-D., $45
ATLAS AGCY., 1420 N. Y. AVE. N.W.

FILE CLERK & GENERAL OFFICE WORKER

(White). For large office. Good hours and salary. All usual employes' benefits. Call Mr. White.
L. P. STEUART, INC.
DE. 4800

FOREIGN AFFAIRS Secretary, single, under 35; start $55 wk. See Miss Young at the PERSONNEL SERVICES, 1311 G st. ST. 3665.

HOSTESS CASHIER, exper., large dining room; must have personality, ability. Miss Knight, the PERSONNEL SERVICES, 1311 G st. NA. 2115.

HOSTESS-CASHIER

Competent, experienced, to manage dining room, type menus; excellent salary. Apply 2003 Eye st. nw.

LADIES—24-50, for part-time sales work. Day or evening hours. Ability to meet people more important than experience. About $1.50 to $2 per hour. REAL SILK HOSIERY MILLS, phone NA. 7356, 10 a. m. to 3 p. m.

NCR BOOKKEEPING MACHINE oper. 2000 cl. posting. Start $190 mo., at once. See Miss Black at BOYD'S, 700 12th, corner G. NA. 2340.

OFFICE MACHINES TEACHER

Only those qualified need apply. Progressive Business School. NO. 0621.

PRESSERS, wool; must be experienced; good pay, steady work. 211 N. Y. ave. nw.

RECEPTIONIST—Information clerk. Typists, temp. or permanent.
LEEDS EMPLOYMENT SERVICE
930 F ST. NW. ST. 7890.

SALESLADIES

FOUNDATION DEPARTMENT

Must have experience. Good salary plus commission. Age 30 to 45. 5-day, 40-hour week.
APPLY PERSONNEL
L. FRANK CO.
12TH AND F STS. N.W.

SALESWOMAN, alert, well groomed; can average $15 to $20 daily; no delivery, collecting or canvassing; age 25-50; no experience required; car essential; give phone number for interview. Box 1124, Washington Post.

SALESWOMEN

EXPERIENCED
FOR SATURDAYS ONLY
DRESSES
COATS & SUITS
SALARY AND COMMISSION
EMPLOYMENT OFFICE
THIRD FLOOR
RALEIGH HABERDASHER
1310 F ST.

SALESWOMAN

Lingerie Experience

Must possess pleasing personality. Good salary. Permanent position in exclusive specialty shop.
APPLY OFFICE
M. PASTERNAK
1219 CONN. AVE. N.W.

SALESWOMEN

EXPERIENCED
SPORTSWEAR
COATS AND SUITS
5 DAY WEEK
Excellent salary and commission
PERMANENT
EMPLOYMENT OFFICE
3RD FLOOR
RALEIGH HABERDASHER
1310 F ST.

SALESLADIES for Saturdays only, in our very active dress dept. Experienced only.
JOSEPH R. HARRIS CO.
1224 F St. N.W.

SEAMSTRESS

For custom drapery and slip-cover shop. Must be experienced. Excellent working conditions and salary.
APPLY TO MR. SPITZER
MAYER & CO.
421 7th ST. N.W.

SECY.-STENO., bilingual expert, 9-5, 5 days, start $225.
Sec'y.-steno., chemical bkg., $50.
ALLEN-O'BRIEN PERSONNEL SERV. 710 14TH ST. NW., RM. 408, RE. 7280

SECY., $60

Engr. background, 5-day wk.
Secy., real estate, 5-day, $50.
ATLAS AGCY., 1420 N. Y. AVE. N.W.

STENO. TO $225

Magazine, downtown.
Steno., h. s. grad.; 5 days $2400
ATLAS AGCY., 1420 N. Y. AVE. N.W.

STORE CASHIER

Prefer young lady with department store experience. Must have knowledge of typing and general office routine. Good salary. 5-day, 40-hour week, shopping discount.
APPLY PERSONNEL OFFICE
L. FRANK CO.
12th & F Sts. N.W.

STENOGRAPHER, chemical office, 5-day wk., $55 wk. UP. For interesting positions see Miss BOND at CAPITAL EMPL. SERVICE, 1229 Eye, at 13th nw. RE. 8566.

STENOGRAPHERS, $175-$225. Adams Empl. Agcy., Colorado Bldg., 14th-G

SNACK BAR ATTENDANT

Tall, neat, young woman; soda fountain experience helpful; 7:30 a. m. to 4 p. m., 5-day week, annual and sick leave; vicinity Main Navy Bldg. Government Services, Inc., 1135 21st st. nw.

Only those qualified need apply. Progressive Bus. School. NO. 0621.

TELEPHONE SOLICITORS

Excellent opportunity to increase your income working from home. Experienced only. Call SH. 6882 between 10 and 12.

TEACHERS—Use ADAMS TEACHERS AGENCY, Colorado Bldg., 14th and G.

TYPIST, fast, $190 mo.; age under 30. Clerk Typist, start $150; Insurance Typist, 5-day wk., $150; RECEPTIONIST, PBX typist, start $150 up; Varitypist, $200 up. Many others. See Miss Reed at the PERSONNEL SERVICES, 1311 G st. NA. 6088.

TYPIST-CLERK

With N.C.R. bookkeeping machine experience preferred; some knowledge of bookkeeping for mortgage loan department. Large Arlington realtor. Apply in own handwriting. State experience and salary desired. Box M-475, Washington Post.

TYPISTS AND STENOGRAPHERS

Permanent position with national organization; pleasant working conditions, with opportunity for advancement in position and salary; office hours 9 to 5, Monday through Friday; 35-hour week.
UNDERWOOD CORP.
1630 L St. N.W.

WAITRESS

Intelligent, refined, 5-day week. REGENT SANDWICH SHOP, 1524 M st. nw. Apply 4-6 p. m.

WOMAN (WHITE), 18-50

For counter work, food checking, cashiering and to carry dishes. No experience necessary. Apply Sholl's Colonial Cafeteria, 1032 Conn. ave. See Mr. Falfar between 10 and 12 and 2 and 4.

WOMAN (WHITE)

for sandwich and salad department.
APPLY
S. A. REEVES
1209 F St. N.W.

YOUNG LADY

25 to 35; intelligent; for dry cleaning store; some sewing experience preferred; steady work; good pay to start; excellent future.
5024 CONN. AVE. N.W.
Parkway Cleaners & Dyers

YOUNG LADY

With some experience working around a dry cleaning plant; intelligent, good penmanship; to wait on customers and answer telephones; good salary to start; excellent future.
Parkway Cleaners & Dyers
5024 CONN. AVE. N.W.

CAREER POSITION for young woman, 21 to 25 years, single, college graduate or equivalent, preferably a native of the D. C. area. This is a technical office position which entails contacting the public and offers security and opportunity; 5-day week; office in Dupont Circle area. Call Mr. Buell bet. the hours 9 a. m. and 4 p. m. DU. 5100, Ext. 4.

HELP, WOMEN 16

IMMEDIATE OPENINGS
—FOR—
SALESWOMEN
EXPERIENCED
MILLINERY
COATS
SUITS
WOMEN'S & MISSES'
BETTER DRESSES
PERMANENT POSITIONS
5-DAY WEEK

Generous welfare benefits, all free to the employe after a required term of employment. Retirement plan, profit-sharing plan, life insurance, surgical benefits, hospitalization.

APPLY
PERSONNEL OFFICE
7TH FLOOR
JELLEFF'S
1214-1220 F ST. N.W.

WOMAN, ambitious, well educated, desirous of working into executive position. Must be alert and resourceful. $2400 first year. Box M-466, Washington Post.

HOT SHOPPES
EMPLOYMENT OFFICE
NOW LOCATED
810 CONNECTICUT AVE.
TAKE NO. 40 OR NO. 42 STREETCAR TO CONN. & H.

PART-TIME SALESLADIES
SATURDAYS ONLY
For all departments. Experienced preferred. Good hourly rate.
Apply Personnel Office
L. FRANK CO.
12th and F Sts. N.W.

PART-TIME EMPLOYMENT

Our store has part-time employment for women who have available hours during the day to spend in gainful occupation.

In preparing for the fall and winter business, we need saleswomen to be on call to work short hours several days a week.

11 to 3—10 to 4—12 to 6
OR SATURDAYS ONLY

If you're interested in working on a part-time basis we shall be pleased to have you apply in person. Pleasant surroundings, discount privileges.

Personnel Office,
Fourth Floor
S. Kann Sons Co.

HELP, MEN & WOMEN 17

CLERK-TYPIST

By publishers of scientific magazine. Full or part-time. State qualifications and wages expected. Phone DI. 4283, between 9-12.

EXPERIENCED
Shoe Salesman & Shoe Saleswomen
—FOR—
JELLEFF'S
1220 F ST. STORE
—AND—
4473 CONN. AVE. STORE

Permanent position. Generous salary and commission plan, welfare benefits all free to the employe after a required term of employment, retirement plan, profit-sharing plan, surgical benefits, hospitalization.

APPLY
PERSONNEL OFFICE
7TH FLOOR
JELLEFF'S
1214-1220 F ST. N.W.

CLERK-TYPIST

$1950 per year. 50 w.p.m. or above, under 30 years; 40-hour, 5½-day week. 1-month vacation, medical coverage. Call ST. 6924.

STUDENTS

(Colored.) Wanted immediately, reliable salespeople to handle established Watkins Routes. Earnings outstanding from start. Full or part time. We train you.
APPLY
2210 GEORGIA AVE. N.W.

HELP, DOMESTIC 18

CHAUFFEUR - HOUSEMAN, some cooking, home nights, $50 wk. Ladies' Exchange, 924 19th st. nw. ST. 0737.

COOK-G. H. W.—Small home with 3 children in Wesley Hgts.; 5½ days; $25 wk.; live in; references required. Write Box 871, Washington Post.

COOK and g.h.w., white, live in, family of 3; lovely country home in Virginia; good salary; must have references and good disposition; not over 50 years. Write full details for interview, Box 482, Washington Post.

G. H. W.—5 days' wk., 10-4; no children; $15 plus carfare. Neat, reliable, refs. GE. 0358.

MAID, full time; $10 wk., rm. and board; in Quantico, Va. Call Marine Base, Ext. 3260, for appt. for interview in D. C.

REFINED colored housekeeper, exp. cook, live in; middle-age pref.; perm. home, modest family. Small salary. AX. 8273.

YOUNG FAMILY searching for ideal person to do g.h.w., cook and help care for 1-year-old. Live in. Good security and working cond.; ref. req. Call OL. 5636 after 7 p. m.

SITUATIONS, MEN 19

LITHOGRAPHIC plate-maker desires work. Peabody 4350, Baltimore, Md.

VERSATILE VETERAN, 30, seeks evening weekend employment, accountant, cashier, bartender, salesman. Box 912, Washington Post.

SITUATIONS, WOMEN 20

MEDICAL Records Librarian, reg., wants work as research asst. or rec. lib'n with clinic or group of drs.; A. B., married, 31, R.R.L. studies at Columbia, U. of Pa.; 5-day wk.; excel. refs. Box M-438, Washington Post.

SECRETARY—Pt. time, highly skilled. Available 1-5 p. m. Glebe 4070.

SITUATIONS, DOMESTIC 21

CALL AD. 0639 for reliable full or part time help; also day workers. PRUDENTIAL EMPLOYMENT SERV.

GOOD, reliable colored maid wants cooking and housework, salary $27 week. GE. 9872.

LADY (colored) desires day's work or g. h. w. or laundry; live in or out. LI. 6-7288.

NEAT, dependable, colored girl desires day's work or part time, of any description. TR. 5173.

WE clean apts., houses; reasonable. City Maid Service, CO. 2935, FR. 3457

Phone Eureka Exch.—Recom. cleaner, laundress, cook, other help. DU. 6977.

RUPHERS EMPLOYMENT AGENCY has plenty of day-work women on hand. HO. 9427.

WOMAN, colored, wishes day's work, any kind; good worker. NO. 1044.

WOMAN (colored) wants work cleaning mornings or evenings. DI. 8523.

WOMAN (colored) desires day work, any kind. DU. 2585.

GIRL, colored, desires g.h.w., 9 to 4. HO. 3668.

COLORED woman would like part-time work; best city refs. VI. 7849.

COLORED girl desires light housework; likes children; can live in; experienced and refs. Call AD. 8624.

MONEY TO LOAN 23

ON DIAMONDS, WATCHES, jewelry, silverware and misc. articles. LOUIS ABRAHAMS, 3225 R. I. ave. ne.

BUSINESS OPPORTUNITIES 29

DRUGS & LIQUORS

Prime downtown location, owner wants to retire, substantial cash required.
AUERBACH & CO., DI. 6501.
1424 K St. N.W. Eves., AD. 5907

DRIVE-IN THEATER

1 mile so. of Woodstock, Va., on No. 11 Highway, fully equipped, restrooms, refreshment stand. E-7 Tempiex projector; 4½ acres of ground. Concession stand. Holds 350 to 400 cars. Price, $45,000. Good terms.
A. H. BROOKS
3016 Columbia Pike, Arlington, Va.
CH. 5100.

DRUG STORE

For rent; in very desirable location, in new apt. development; 30x60 ft.; adequate storage space; $150 month. JO. 3-4040.

TOURIST CAMP—Lunchroom 12 cabins; Route 1, 8 miles below Woodbridge. Frank Lee & Dorothy Dumfries, Va. Phone Triangle 91-W.

BUSINESS OPPS. WANTED 31

WANTED BARBER SHOP, 3 chairs. Call TE. 7163, 7 to 11.

ROOMS, FURNISHED 34

A ST. SE., 314—Large furn room (owner's home), shower, conv. trans., restaurants close by; $40. FR. 8636.

ALBEMARLE ST.—Large frt. rm., pvt. bath; phone in rm.; laun. priv., pvt. home; meals opt.; 2 girls, $25 mo. ea.; conv. transp. OL. 7556.

ALLEGHANY AVE., 6603—Single and dble. rms., phone and laun. priv.; det. homes; television; $6, $10. SLigo 5804.

ALEX., 732 N. Washington st. (close in); dble. rm. for couple; unlimited phone; conv. transp. OV. 5932.

ALEX.—6 miles to Nat'l. Airport, 4 miles to Ft. Belvoir. $30 mo. OV. 6247.

ALEX., front dble. rm., next bath; conv. to Pentagon and airp. TE. 8818.

ARL.—Lovely rm., adj. bath, in new apt., ½ block from bus; unl. phone; home atmosphere. CH. 6141.

ARL.—Nicely furn. front rm.; no other guests; $35 mo.; conv. Pentagon and Navy Annex. CH. 3640.

ARL.—Twin bedrm., priv. bath; use of den for empl. couple. CH. 5630.

ARL.—Nice front room, suitable for 1 or 2 employed adults. Near Navy Annex. Pvt. home. CH. 4468.

ARL.—Desirable 2nd-fl. rm., semipvt. bath; conv. to Pentagon and downtown; gentleman pref. OT. 7641.

ARLINGTON—Lge. dble. rm., next to priv. bath and shower; 1 blk. Lee Hwy. bus. Gentleman. GL. 3508.

ARL.—Twin bedrm., lge. clos., priv. living rm., $12 wk. GL. 2207.

BLAINE ST. NE., 3955—Nicely furn. dble. rm., next to bath; kit. priv. Call after 7 p. m. TW. 2078.

BRIGHTWOOD VIC.—Nicely furn. front twin bedrm., priv. if desired; excellent transportation. TA. 8661.

CHEVY CHASE, D. C., 5620 Nevada ave. nw.—Attractive, spacious room, large twin beds, unlimited phone, near bus; $50. OR. 5620.

CH. CH., D. C.—Twin bedrm.; kit., priv.; couple or 2 ladies. OR. 2272.

CH. CH. CLUB VIC., attrac master corner rm., pvt. bath, tub and shower, maid service, brkfst. priv.; 1 or 2 empl. persons; refs. OL. 2916.

CHILLUM—Private bath, twin beds, 2 closets, large rm. for 2, near expt. bus; $25 month each. RA. 1229.

CLEVELAND PK.—Master twin bedrm. at beaut. Hemlock Hill. Kit. priv. 5 min. Conn. Ave. shop center, restaurants, P. O.; finest trans. in city. WO. 2900.

COLMAR MANOR, MD., 4006 Newton st.—Large room, pvt. entrance, adj. bath; $5.50 wk. 1; $6 wk. each, 2; block to bus. WA. 4430.

COLUMBIA RD. NW., 1834—Men, single, $6 wk.; clean, comf. bed, showers, baths, c.h.w. AD. 4330.

CONN. AND CATHEDRAL VIC.—Lge. fr. rm. with pvt. bath; gentleman only; $45. NO. 0390.

DUPONT CIRCLE, 1620 19th st. nw. Newly dec. single rm., 3d fl.; quiet employed woman; $30; gentile management.

EYE ST. NW., 1723—Fr. sgl., $9 wk.; also dble.; elevator service.

EYE. ST. NW., 1527; **BRIAR INN**; **DOWNTOWN**—Single and double rms. by week or month. RE. 9091.

F ST. N.W., 1825, Apt. 1—Twin bedroom, educated gentlemen, moderate habits; $8 wk. ea. RE. 2515.

G ST. NW., 1825—Hotel Howard, vic. White House; sgle., $2 day, $10 wk.; dble., $4 day, $14 wk.; running water and phone in rooms. RE. 5322.

GEORGETOWN—Front master bedrm., 4 windows, adj. pvt. bath; maid serv.; gentleman; adult priv. home; bus. at door. DE. 9342.

GEORGETOWN—Students; dble. rm. with den and kitchen privils.; auto. washer; stall shower; McArthur blvd. sec. $37.50 each. OR. 0898.

GLOVER PK.—Lge. clean rm., adj. incl. porch; nr. transp. Man. OR. 2330.

HILLCREST, SE.—Garage made into attractive room for gentleman. Cape Cod house; conv. transp. VI. 0712.

HOBART ST. N.W., 1638—Beautiful single bedroom; also double room; employed ladies; block car and bus.

KENNEDY ST. NW., 1408—Large, bright frt. tw. bedrm., adj. bath, stall shwr.; ph., laun. priv.; congenial pvt. home; 90c blk. bus. RA. 7040.

KENSINGTON—Large rm. for empl. couple, kit. priv. LO. 5-1178.

LAMONT ST. NW., 1845—Large front single room; $32.50; huge closet; refined home; newly deco. DU. 8844.

LEE BLVD. HTS.—Studio rm., semi-priv. bath; dble., $65. JE. 3-8722.

LONGFELLOW ST. NW., 508—Nicely furn. frt. rm. $30. RA. 1555.

LONGFELLOW ST. NW., 827—Rm.; 2 students or cple.; $35. RA. 0539.

MASS. AVE. NW., 2201—Run. water, phone; single and twin rooms.

MINN. AVE. NE., 2 blks. off. Nicely furn. lge. sunny, comf. rm., $7 wk. sgl., $10 wk. dbl. AX. 0550.

MT. PLEASANT—Large single room in a convenient neighborhood. 1656 Park rd. nw. DE. 2309.

MT. PLEASANT—Nicely furn. single room for young lady in private home. $30 per month. CO. 1382.

NAYLOR RD. SE., 3315—Furn. rm., pvt. home, for 2; home priv.; use of piano, television and phone; meals optional. HI. 3413.

N. H. AVE. NW., 1535—2d floor, single and double rooms.

N.W. SECTION—Attr. dble. rm., opp. park, in a Jewish home; suit. for 2 young men; $7.50 each. RA. 7405.

NICELY furn. room for 1 man, conveniently located; priv. entrance. Call TU. 1884 after 5:30 p. m.

O ST. NW., 2013—Newly decorated, beautiful rms., large closets; convenient transportation.

PARK RD. NW., 1755—Attrac. front twin bedrm. in nice home; also lovely sgle. rm.; girls or couple; unlim. phone. DU. 3315.

PENN. AVE. NW., 2327—2 l. h. k. rms., nicely furn.; conv. trans.

RIGGS PL. NW., 1715—Exceptionally desirable room for refined young woman; $35 mo. DE. 9840.

RITTENHOUSE ST. NW., 1386—Lge. rm., pvt. bath; gentleman. $10 wk. RA. 8241.

SHERIDAN NR. 5TH—Clean, bright, airy room; J-6 bus at corner. No other roomers; $6.50 wk. TA. 6238.

SILVER SPRING—3 nice dbl. rooms, pvt. home; girls bet. 20-35 pref.; kitch., liv. rm. priv. Reas. SH. 5534.

TAKOMA PK.—Attrac. sgle. rm. for girl; new home; breakfast priv. opt.; conv. trans.; $27.50. GE. 4976.

TAKOMA PARK, MD.—Sgle. rm., $30, or dble., $40; new develop. off New Hampshire ave.; conv. to Univ. of Maryland. SH. 5685.

UPSHUR ST. NW., 1535—Front twin bedrm., pvt. bath; for 1 or 2; conv. transp.; pvt. Jewish home. TA. 4559.

V ST. NW., 1—Large front rm., twin beds, pvt. shower bath. DE. 4244.

VAN BUREN ST. NW., 1506—Clean single rm. for lady; laun. priv.; ½ blk. 16th st. Gentile home. RA. 1319.

WARDMAN SEC.—Front twin bedrm., semipvt. bath; men pref. AD. 1099.

WISCONSIN AVE.—Across from McLean Gardens, sunny room, private home, gentleman preferred. EM. 4468.

1ST ST. NW., 5224—Attr. master bedrm., twin beds, 2 closets, pvt. bath; ½ blk. bus. TA. 6575.

8TH ST. SW., 503—Large single rm. for gentleman; next to bath; private home; $8 wk. ST. 6575 after 6.

9TH ST. NW., 6926, near Walter Reed. Large front twin bedrm., extra large closet, $12 week. GE. 4657.

9TH ST. NW., 3706—Attrac. furn. dble. rm., $35, 1 $25; gentlemen pref.; good trans.; unl. ph. TA. 0922.

14TH ST. NW., 5102—Lge. front rm., next bath; pvt. home. TA. 0896.

15TH ST. NW., 4522—Lge. front twin bedrm., 2 empl. girls; phone and laundry priv.; hot plate. GE. 3417.

17TH ST. NW., 3341—Very large front room, suit. 2 or 3. CO. 2394.

17TH ST. NW., 4116—Single room for gentleman, own phone; block to bus; share bath with 1, $30. RA. 6683.

21ST ST. NW., 1732—Attractive suite for 1 person; pvt. bath. HO. 1429.

39TH PL. NW., 2210—Master bedrm., pvt. bath; nicely furnished; excellent transportation; $60. OR. 5436.

DOWNTOWN, 2402 Penna. Ave NW., lovely sgle. and dble., twin beds; running water in rms.; showers; walking distance; gentlemen; $25 mo. up.

HOTEL HAWTHORNE (2134 G st. nw.)—Sgle., double rooms, all with running water; plenty baths and showers; reasonable rates.

NICELY furn. rm., twin beds, small adult family, emp. couple or 2 ladies; reas. DR. 7955 after 6 p. m.

PRINCE KARL HOTEL

1901 K ST. N.W., DOWNTOWN—Nicely furnished rooms, single and double; 24-hour switchboard service; phone in every room. EX. 7725.

THE KENNERT

Que st. nw., 1754. R. water in large fr. twin bedrms. HO. 5681.

RITZ HOTEL (920 P st. nw.)—Double rooms $20 wk.; downtown, center of bus., shop. dist.; complete hotel serv.

COLORED—Single and double room in quiet home. FR. 8640.

COLORED, 723 Quebec pl. nw.—Dbl. rm., cooking privileges, for refined employed people. CO. 7869.

COLORED—Large front rm., furn. or unfurn.; 2 nice girls or cple. TR. 3335.

COLORED—Double rm. for neat employed couple or single man; convenient transportation. DU. 8945.

COLORED—Lge. front rm. for refined empl. couple, or 3 refined empl. ladies, kit. priv. FR. 8042.

COLORED—Lge. dble. rm.; couple pref. $12 wk. TA. 2019.

COLORED, Brookland—Large front room, 1 or 2 men. DU. 2298.

COLORED, S.E.—Lady to share front rm., next bath; priv. AX. 8273.

COLORED, 1631 Gales st. ne.—Nice room for employed man, $7 week; block to car line. LU. 3-4917.

COLORED, 643 G St. N.E.—Lge. rm. for gentleman; private home; conv. transp.; $7 week. FR. 2504.

COLORED—Large middle rm. for empl. cple., everything pvt., no children; kit. and laun. priv. TU. 4861.

COLORED (Irving St. N.E., 1020)—Lovely lge. front; in quiet home., kit. priv., settled woman. AD. 4372.

COLORED—Furn. rm. for empl. couple, home priv. TR. 0362.

CONVALESCENT HOMES 44

THE DICKINSON Convalescent Home, Palmyra, Va., now has vacancies for men. For further information write Mrs. Bertha H. Dickinson, owner.

APARTMENTS, FURNISHED 46

ARL., near Pentagon—Liv. rm., bedrm., kit., dinette, priv. bath; flagstone terrace; fully furn.; $100 mo., incl. util. Pets permitted. CH. 7252.

BEAUTIFULLY modern furn. living rm., kitchen, bedrm., bath, apt. bldg.; adults only; $125, utilities included. SH. 3739 after 5.

CHEVY CHASE—Priv. 3rd flr. suite; master bedrm., liv. rm., bath, sundeck. 2-3 empl. adults. WI. 2726.

COMP. furn. studio apt. for 1 or 2; share bath; housekeeping facilities; conv. location; $45-$55. EX. 4544.

CONGENIAL GIRL, 21 to 26, to share large 3-room apt. with 2 others. Home atmosphere. Northwest section. Call TA. 5873 before 3 or after 6.

DUPONT CIRCLE vic.; 2 rms., kit., share bath; $75. TERRY. AD. 9435

EDMONSTON RD., 4611—Duplex, 2nd fl., liv. rm. dinette, kit, 2 bedrooms, bath, $80 mo., 2 mos. rent in advance. WA. 4136 eves.

CAPITOL vicinity, 1 and 2 rm. apts., $45 to $65; share bath. TR. 5716.

FRANCIS SCOTT KEY APT. HOTEL, 1-room, kitchen and bath completely furnished apt., $4, $4.50, $5, $5.50 per day for 1 or 2; full hotel service; no time limit. 600 20th st. nw. NA. 5420.

QUE ST. NW., 1704—Clean rooms; friendly atmosphere; good food; $40, $45, $50 month. NO. 4095.

2107 S ST. N.W.

Nicely furn. sgle. and dble. rms. avail.; reas. rate; excel. meals, maid service, television and recreation rm.; conv. to downtown. HU. 7771.

THE CRESTWOOD, 4107 Conn. ave. Double room; also spaces to share; good Southern cooking; conv. transp. EM. 4074.

VIC. Walter Reed, nicely furn. rm., empl. person in pvt. home. RA. 5539.

WESLEY HALL

Spacious double rms. in remodeled, redecorated bldg.; running water in every room; large closets; dances and free movies; recreation room, Bendix washer; selective menu; $48 to $58.50. 1426 21st st. nw. NO. 9804.

CHILD CARE 41A

DAY CARE FOR CHILDREN, $10 wk. AD. 0034, HU. 8797.

HOUSEKEEPING SUITES 37

FLORIDA AVE. NW., 2148—Light housekeeping rooms, $12 to $14 weekly. RE. 5322.

KANSAS AVE. NW., 4317—Beautiful room; cooking and laundry privileges. Child welcome. Call LI. 3-7948.

LINDEN HALL, 1632 19th nw.—Attr. frt. twin bedrm., semipvt. bath, l.h.k. priv.; $60 mo. WI. 2562.

1ST ST. NW., 907—Large room and kitchenette for l.h.k. ME. 3572.

NICE RM. in lovely home, for employed persons, with child needing care; kit. priv. NO. 8444.

2-ROOM housekeeping unit, semi-private bath, utilities included, $60. NA. 4146, 9:30 to 5.

3 ROOM unfurn. apt., $56 incl. all utilities. NA. 4146, 9:30 to 5.

COLORED—L.h.k. rms., furn. and unfurn.; all sections. Apts. furn. HO. 2128 after 4 p. m.

ROOMS WITH BOARD 39

ARL., close-in Clarendon—Vacancies, excel. meals; good transp. GL. 2106.

BRYANT ST., at N. Cap.—Single rm., laundry. DE. 1281.

CHEVY CHASE, MD.—One blk. from Conn. ave. Master bedrm. with pvt. bath, for discriminating gentleman. Comfort, privacy, independence and good food assured. Handsome, pvt. home. Good address. A place to live well with minimum effort. WI. 1237.

COUNTRY ROOM AND BOARD—One large furn. rm. with pvt. bath in pvt. home; pleasant environment on country club estate; $100 mo. LO. 5-0748.

DUPONT CIR., 1601 21st nw.)—1 of Wash.'s finest guest houses; share rms., empl. young men, women; exc. meals, rm., ph., maid serv. HO. 7300.

MASS. AVE. NW., 1774—Very nice rms. for young people, with pvt. bath; good food; $48.50-$55.

PARK RD. NW., 1725—Man to share large dble. room, twin beds. Excel. meals. $42.50 mo. MI. 2952.

QUE ST. NW., 1704—Clean rooms; friendly atmosphere; good food; $40, $45, $50 month. NO. 4095.

2107 S ST. N.W.

Nicely furn. sgle. and dble. rms. avail.; reas. rate; excel. meals, maid service, television and recreation rm.; conv. to downtown. HU. 7771.

THE CRESTWOOD, 4107 Conn. ave. Double room; also spaces to share; good Southern cooking; conv. transp. EM. 4074.

VIC. Walter Reed, nicely furn. rm., empl. person in pvt. home. RA. 5539.

WESLEY HALL

Spacious double rms. in remodeled, redecorated bldg.; running water in every room; large closets; dances and free movies; recreation room, Bendix washer; selective menu; $48 to $58.50. 1426 21st st. nw. NO. 9804.

APARTMENTS, FURNISHED 46

SMALL APT. BLDG.—2 bedrooms, liv. room, kit. and bath; newly dec. Suitable for 3; $120, incl. util. 808 19th st. nw.

STUDIO APT.—2 rms., kit. and bath; nicely furn.; $75. SLigo 5192.

WIS. AVE., 4717—Studio rm., pvt. bath, refr., l.h.k.; empl. cpl.; pvt. ent. conv. to carline; $80 mo. WO. 6187.

MEN ONLY

Apt. bldg. located in Silver Spring, Md. One efficiency apt., $80 per month. One 1-bedrm. apt., $95 per month, including utilities. SH. 5852.

18TH ST. NW., 2335—2 rms., mod. kit.; semipvt. bath, $75. DU. 3238.

3 ROOMS, bath, including utilities; 2 blocks school; priv. entrance; $85. Call Vienna 467-W.

COLORED, 1829 19th St. N.W.—Small apt. for couple, $48 month. CO. 2304.

APTS., HOUSES to SHARE 46A

BRIGHTWOOD — Professional lady will share attractive 5-room home with 1 or 2 others. TA. 1193, eves.

COUPLE or couple with child to share modern home; $55. AT. 2580 after 6.

E ST. NE., 816—Lady to share 2-bedroom apt. with 1 other (own bedroom). FR. 7200, Apt. 510 south.

GEORGETOWN—Girl to share attractive apt. with 1 other, to Jan. 1. NA. 3120, ext. 1468, or WO. 4696.

JEWISH LADY to share N.W. apt. with employed woman; unlimited phone; nr. transp. Reas. EM. 3354.

MAN to share furn. apt., Chastleton Apts., 16th and R sts. nw.; $45. Call DU. 1000, ext. 101, between 9 and 6.

PVT. bed-living room, share kit. and shower with 2 girls. Conn. ave. apt. bldg., unlimited phone. No smoking or drinking. OR. 1374 after 7.

WILL SHARE my new home with empl. cple.; mother's care given pre-school-age child; refs. TW. 2033.

APTS., UNFURNISHED 47

NEW HAMPSHIRE AVE. SEC. (Md.) New, living room, kitchen, 2 bedrms., bath; apt. bldg., near bus and stores; adults only; $92.50, utilitities included. SH. 3739 after 5.

OTIS PL. NW., 1006—2 rms., kit., semipvt. bath; cple., no children. CO. 7543.

N.E.—651 Md. Ave.—Bsmt. apt., priv. bath; employed couple.

2300 CONN. AVE.

New Modern Fireproof
WINDSOR PARK HOTEL

Just made available—1 each of our most desirable one and two-bedroom unfurnished apartments. Picture windows, parquet floors, pleasant exposures, situated at close-in Taft bridge, convenient to everything. Rentals include all utilities, elevator and package rooms, service, plus laundry, roof garden, garage facilities. Air-conditioned dining rm. From $150 up. Call HU. 7700.
FRED A. SMITH CO.
MANAGEMENT

KENT VILLAGE

New Garden Apartments

A delightful place to live away from city noise and dirt; adjoining Prince Georges Golf and Country Club, Landover, Md.
SAFE PLAYGROUND FOR CHILDREN
SMALL, SUPER MARKET
Beautiful, well-arranged 2-bedroom apts., featuring large picture windows at $90 to $96 mo., incl. util.
Exquisite duplex apts. at $105 mo.
Directions: From Bladensburg Peace Cross take US 50 to 3rd traffic light, turn right on Route 202, go 1¾ miles to Kent Village.
EUGENE B. ROBERTS
KENT VILLAGE, LANDOVER, MD.
AP. 0168.

KIRKWOOD VILLAGE

1-BEDROOM, $73.50

2-BEDROOM APT.
$81.50 TO $85

OCCUPANCY MIDDLE OF OCTOBER
New project in nearby Md., convenient to shopping, transportation and schools. Rentals include utilities. Venetian blinds, laundry facilities, storage and good closet space.
Resident Manager on premises: To reach—Drive east on Michigan ave. (Queens Chapel Road) to Ager Road, left at traffic lights to project or East on Riggs Road (Maryland ave. extended) to Ager Road, turn right to project. Take E-4 bus from Michigan ave. and Eastern ave. ne. terminal.
H. G. SMITHY CO.
811 13th St. NW. ST. 3300.

8108 TAHONA DR., SILVER SPRING—3-bedroom apt. (4 rooms) for 2 persons, only $85.50 per mo., including utilities. Call supt., JU. 7-9024.

PARKWAY TERRACE

NEW APARTMENTS AVAIL. IMMED. Silver Hill rd. and Suitland Pkwy. Living room, dining space (8x10) off liv. room, kitchen and bath; 2 bedrooms, $90 mo., 1 bedroom, $80 mo. util. incl. Laundry facilities and storage space. Conv. to shopping and bus transp. Only 22 min. from bus terminal at 11th and Pa. ave. nw. Temple Hills or Silver Hill bus. HI. 5500.

CO-OP. APTS., SALE 47A

COLORED—VACANT APARTMENT
FOR SALE TO SMALL FAMILY desiring the best part of Florida ave., west of Dupont Circle. References required. Call Mr. NA. 8036 or TU. 0297 eves; office, 1404 L st. nw.

COLORED—2164 FLORIDA AVE. NW.
WHY RENT? WHEN YOU CAN BUY a co-op apartment in desirable Northwest apt. building for only $350 down, with monthly payments from $67.50. Each apt. 1 or 2-bedrm. units. Call MORRIS COHEN or MILTON VINNICK, 1404 L st. nw. NA. 8036; eves., TU. 0297.

COLORED — Vacant; 1, 2-room, kitchen and bath; 2 1-room, kitchen and bath apts., $1500 cash down payment. 2008 16th st. nw. EQUITABLE REALTY CO., MI. 2080. Eves., GE 2993

APARTMENTS WANTED 48

AIR FORCE colonel, wife, no children or pets; min. 2-bedrm. unfurn., apt., N.W. area; max. $150. CO. 6960.

ADULT FAMILY of 2; 2-bedrm. unfurn. apt., N.W. or nearby Va.; max. $87.50. RE. 1100, Ext. 230; HO. 3299.

BUILDERS, OWNERS, MANAGERS—Apartments needed for deserving veterans. Please phone AD. 7050, American Legion Housing Committee.

BUSINESS woman desires eff. apt., pvt. bath, N.W. apt. bldg., furn. or unfur. Refs. furn. RE. 7400, ext. 2062.

BY PERM. assigned officer, spacious 2-bedrm. apt.; conv. Pentagon; quiet, quiet area; 3 bookish adults listed Who's Who, Debrett, but $100 is max. Write Box M-462, Washington Post.

DESPERATE—Man, wife, daughter and expecting another urgently need an unfurn. apt. in Arlington. CH. 1690.

GEORGETOWN or N.W., effic., 1-bedrm. apt.; young woman, Govt. illustrator. CO. 5496; RE. 1820, ext. 2062.

HAVE desirable client wishing a 2 or 3-bedroom furnished apt. immediately for 8 months to 1 year, couple with young daughter; prepared to pay high rental for suitable accommodations.
LAURA HARLAN & CO.
1205 19th St. N.W. NA. 4031

LANDLORDS—No charge for referring your house or apartment for rent to CAPITAL TRANSIT EMPLOYES who need family housing. Just phone MI. 6363, weekdays, 8:30 to 5, and say, "I want to list some housing."

MAGAZINE correspondent wants 1-bedrm. or large efficiency, furn. or unfurn apt.; N.W. section. WI. 2453.

VETERAN and wife, both employed, desire unfurn. apt. in Arl. CH. 3173.

WOMAN, executive, desires apt., NW. Max. $75. Box 1125, Wash. Post.

YOUNG Sweetbriar graduate desperately needs 1-bedrm. unfurn. apt., N.W. sect., before Oct. 1. EM. 1079, bet. 8:30 and 12 a. m.

2 GIRLS (sisters), teacher and student, desire furn. or unfurn. apt., good location. HO. 4771.

3 EMPL. GIRLS, college grads., desire furn. apt., N.W.; living rm., bedrm., kit., bath, utilities. Read, rent. After 6 p. m., WO. 1256. All day Sun.

2 GOVT. girls desire furn. apt. in N.W., near 14th st. HO. 5283, after 5 p. m.

2 PROFESSIONAL WOMEN need 2-rm., kit., bath unfurn. apt. Close in. Walk-up bldg. UN. 0176.

COL.—Empl. young lady; 1-bedrm. or efficiency apt., N.W. pref. MI. 2301, 9 to 5; NO. 9627 wkends. after 6 p. m.

COLORED—For 2 adults, 2-bedrm. apt., private kitchen and bath; NW. preferred. FR. 2139.

MOVING & STORAGE 49

B. & M. MOVING CO.—Small jobs; reas. rates. TR. 3990; eves., AX. 1077.

BEVENEY TRANSFER—DU. 3817—Local, long-distance movers; small local pickup; $3 up. NO. 0084 eves.

CALL ANY TIME for insured, careful moving; reas. Mr. Cook, GL. 5137.

MARINE VET. — Luggage, trunks, light loads. 24-hr. service. AT. 2780.

MOVING and storage hauling, D. C., Va., Md. Reas. rates. DI. 0243.

LIDO TRANSFER, hauling, light and heavy; days, night, Sun. TA. 4911.

P. ANDERSON MOVING; low rates; 2 large vans. AT. 4599.

HOUSES, FURNISHED 50

ALEX.—Oct. 1, furnished restored Colonial house, 3 bedrooms, 2 baths, 2 fireplaces, garden; no children. TE. 2837.

MEN ONLY

Apt. bldg. located in Silver Spring, Md. One efficiency apt., $80 per month. One 1-bedrm. apt., $95 per month, including utilities. SH. 5852.

18TH ST. NW., 2335—2 rms., mod. kit.; semipvt. bath, $75. DU. 3238.

3 ROOMS, bath, including utilities; 2 blocks school; priv. entrance; $85. Call Vienna 467-W.

COLORED, 1829 19th St. N.W.—Small apt. for couple, $48 month. CO. 2304.

APTS., HOUSES to SHARE 46A

BRIGHTWOOD — Professional lady will share attractive 5-room home with 1 or 2 others. TA. 1193, eves.

COUPLE or couple with child to share modern home; $55. AT. 2580 after 6.

E ST. NE., 816—Lady to share 2-bedroom apt. with 1 other (own bedroom). FR. 7200, Apt. 510 south.

GEORGETOWN—Girl to share attractive apt. with 1 other, to Jan. 1. NA. 3120, ext. 1468, or WO. 4696.

JEWISH LADY to share N.W. apt. with employed woman; unlimited phone; nr. transp. Reas. EM. 3354.

MAN to share furn. apt., Chastleton Apts., 16th and R sts. nw.; $45. Call DU. 1000, ext. 101, between 9 and 6.

PVT. bed-living room, share kit. and shower with 2 girls. Conn. ave. apt. bldg., unlimited phone. No smoking or drinking. OR. 1374 after 7.

WILL SHARE my new home with empl. cple.; mother's care given pre-school-age child; refs. TW. 2033.

APTS., UNFURNISHED 47

NEW HAMPSHIRE AVE. SEC. (Md.) New, living room, kitchen, 2 bedrms., bath; apt. bldg., near bus and stores; adults only; $92.50, utilitities included. SH. 3739 after 5.

OTIS PL. NW., 1006—2 rms., kit., semipvt. bath; cple., no children. CO. 7543.

N.E.—651 Md. Ave.—Bsmt. apt., priv. bath; employed couple.

2300 CONN. AVE.

New Modern Fireproof
WINDSOR PARK HOTEL

Just made available—1 each of our most desirable one and two-bedroom unfurnished apartments. Picture windows, parquet floors, pleasant exposures, situated at close-in Taft bridge, convenient to everything. Rentals include all utilities, elevator and package rooms, service, plus laundry, roof garden, garage facilities. Air-conditioned dining rm. From $150 up. Call HU. 7700.
FRED A. SMITH CO.
MANAGEMENT

KENT VILLAGE

New Garden Apartments

A delightful place to live away from city noise and dirt; adjoining Prince Georges Golf and Country Club, Landover, Md.
SAFE PLAYGROUND FOR CHILDREN
SMALL, SUPER MARKET
Beautiful, well-arranged 2-bedroom apts., featuring large picture windows at $90 to $96 mo., incl. util.
Exquisite duplex apts. at $105 mo.
Directions: From Bladensburg Peace Cross take US 50 to 3rd traffic light, turn right on Route 202, go 1¾ miles to Kent Village.
EUGENE B. ROBERTS
KENT VILLAGE, LANDOVER, MD.
AP. 0168.

KIRKWOOD VILLAGE

1-BEDROOM, $73.50

2-BEDROOM APT.
$81.50 TO $85

OCCUPANCY MIDDLE OF OCTOBER
New project in nearby Md., convenient to shopping, transportation and schools. Rentals include utilities. Venetian blinds, laundry facilities, storage and good closet space.
Resident Manager on premises: To reach—Drive east on Michigan ave. (Queens Chapel Road) to Ager Road, left at traffic lights to project or East on Riggs Road (Maryland ave. extended) to Ager Road, turn right to project. Take E-4 bus from Michigan ave. and Eastern ave. ne. terminal.
H. G. SMITHY CO.
811 13th St. NW. ST. 3300.

8108 TAHONA DR., SILVER SPRING—3-bedroom apt. (4 rooms) for 2 persons, only $85.50 per mo., including utilities. Call supt., JU. 7-9024.

PARKWAY TERRACE

NEW APARTMENTS AVAIL. IMMED. Silver Hill rd. and Suitland Pkwy. Living room, dining space (8x10) off liv. room, kitchen and bath; 2 bedrooms, $90 mo., 1 bedroom, $80 mo. util. incl. Laundry facilities and storage space. Conv. to shopping and bus transp. Only 22 min. from bus terminal at 11th and Pa. ave. nw. Temple Hills or Silver Hill bus. HI. 5500.

CO-OP. APTS., SALE 47A

COLORED—VACANT APARTMENT
FOR SALE TO SMALL FAMILY desiring the best part of Florida ave., west of Dupont Circle. References required. Call Mr. NA. 8036 or TU. 0297 eves; office, 1404 L st. nw.

COLORED—2164 FLORIDA AVE. NW.
WHY RENT? WHEN YOU CAN BUY a co-op apartment in desirable Northwest apt. building for only $350 down, with monthly payments from $67.50. Each apt. 1 or 2-bedrm. units. Call MORRIS COHEN or MILTON VINNICK, 1404 L st. nw. NA. 8036; eves., TU. 0297.

COLORED — Vacant; 1, 2-room, kitchen and bath; 2 1-room, kitchen and bath apts., $1500 cash down payment. 2008 16th st. nw. EQUITABLE REALTY CO., MI. 2080. Eves., GE 2993

APARTMENTS WANTED 48

AIR FORCE colonel, wife, no children or pets; min. 2-bedrm. unfurn., apt., N.W. area; max. $150. CO. 6960.

ADULT FAMILY of 2; 2-bedrm. unfurn. apt., N.W. or nearby Va.; max. $87.50. RE. 1100, Ext. 230; HO. 3299.

BUILDERS, OWNERS, MANAGERS—Apartments needed for deserving veterans. Please phone AD. 7050, American Legion Housing Committee.

BUSINESS woman desires eff. apt., pvt. bath, N.W. apt. bldg., furn. or unfur. Refs. furn. RE. 7400, ext. 2062.

BY PERM. assigned officer, spacious 2-bedrm. apt.; conv. Pentagon; quiet, quiet area; 3 bookish adults listed Who's Who, Debrett, but $100 is max. Write Box M-462, Washington Post.

DESPERATE—Man, wife, daughter and expecting another urgently need an unfurn. apt. in Arlington. CH. 1690.

GEORGETOWN or N.W., effic., 1-bedrm. apt.; young woman, Govt. illustrator. CO. 5496; RE. 1820, ext. 2062.

HAVE desirable client wishing a 2 or 3-bedroom furnished apt. immediately for 8 months to 1 year, couple with young daughter; prepared to pay high rental for suitable accommodations.
LAURA HARLAN & CO.
1205 19th St. N.W. NA. 4031

LANDLORDS—No charge for referring your house or apartment for rent to CAPITAL TRANSIT EMPLOYES who need family housing. Just phone MI. 6363, weekdays, 8:30 to 5, and say, "I want to list some housing."

MAGAZINE correspondent wants 1-bedrm. or large efficiency, furn. or unfurn apt.; N.W. section. WI. 2453.

VETERAN and wife, both employed, desire unfurn. apt. in Arl. CH. 3173.

WOMAN, executive, desires apt., NW. Max. $75. Box 1125, Wash. Post.

YOUNG Sweetbriar graduate desperately needs 1-bedrm. unfurn. apt., N.W. sect., before Oct. 1. EM. 1079, bet. 8:30 and 12 a. m.

2 GIRLS (sisters), teacher and student, desire furn. or unfurn. apt., good location. HO. 4771.

3 EMPL. GIRLS, college grads., desire furn. apt., N.W.; living rm., bedrm., kit., bath, utilities. Read, rent. After 6 p. m., WO. 1256. All day Sun.

2 GOVT. girls desire furn. apt. in N.W., near 14th st. HO. 5283, after 5 p. m.

2 PROFESSIONAL WOMEN need 2-rm., kit., bath unfurn. apt. Close in. Walk-up bldg. UN. 0176.

COL.—Empl. young lady; 1-bedrm. or efficiency apt., N.W. pref. MI. 2301, 9 to 5; NO. 9627 wkends. after 6 p. m.

COLORED—For 2 adults, 2-bedrm. apt., private kitchen and bath; NW. preferred. FR. 2139.

MOVING & STORAGE 49

B. & M. MOVING CO.—Small jobs; reas. rates. TR. 3990; eves., AX. 1

SALE, SUBURB. HOUSES 67

Continued From Preceding Page

MARYLAND

Maryland Country Club Area
CLOSE TO D. C.
We have 2 very fine homes in this outstanding residential community if you seek a really fine home; spacious, inside and out, comfortable to live in, gracious to entertain in and priced between $32,000 and $39,000. Call
Chevy Chase Realty Co.
4420 Conn. Ave. EM. 1800

PHILIP B. KEY REALTY CO.

WOODSIDE FOREST
A truly beautiful new center-hall brick residence with 25-ft. living room, 25-ft. screened porch, large dining room, well-equipped kitchen, powder room on 1st floor, 3 bedrooms and 2 baths on 2d. Stairway to large attic; garage; large wooded lot. Finest neighborhood. Convenient to everything. Excellent financing can be arranged.

RAMBLER
Only $14,950 for 3-bedroom, 1½-bath new brick rambler, in excellent Silver Spring location. Includes G. E. kitchen with garbage disposal and automatic washing machine; screened porch, venetian blinds, all large rooms. Only 3 left out of 33. Excellent financing.

WOODMOOR
Brick bungalow with 2 bedrooms and bath on 1st floor; 2 bedrooms and bath on 2d floor; French doors from dining room lead to large screened porch at rear, nice kitchen; full basement; large lot and located near parochial and public schools, shopping and transportation. Excellent financing.

TRUE RANCH HOUSE
Custom built, in exclusive section of finest homes near all conveniences. Constructed of stone and brick, the delightful floor plan includes 4 bedrooms, 2½ baths, center hall, spacious living room, large dining room, and separate breakfast nook. All-electric G. E. kitchen. Screened porch and patio. Paneled recreation room, 2-car garage on beautiful corner wooded site. The price is reasonable.

PHILIP B. KEY REALTY CO.
SLigo 3010 till 9 P. M.

VIRGINIA

ALEXANDRIA—Brick, 2-story No. 81; $1500 down; Del Ray section; 6 rooms, full basement; close to schools, shopping. OV. 5900. Open 9 till night. J. T. MOTON REALTY, 2415 Mt. Vernon ave., Alexandria.

ALEXANDRIA (Rosemont)—5-room asbestos shingle bungalow, lot 40x120, fenced; full basement. $2200 down; $8350 full price. TE. 4780 after 4:30.

ALEXANDRIA BUNGALOW—No. 324; $1000 down; 5 rooms, 2 bedrooms; automatic oil heat; lot 70x100; 1-car garage. OV. 5900. Open 9 till night. J. T. MOTON REALTY, 2415 Mt. Vernon ave., Alexandria.

ALEXANDRIA
4 BEDROOMS, 2 BATHS
This charming home, located in one of the finest sections of Alexandria, is priced right on today's market. Call and make an appointment to see this unusual house.
HUBBARD REALTY CO.
OV. 1946. OV. 6549.

ALEXANDRIA—Rosemont section; new; No. 76; $1400 down; GI; $12,500. 3-bedroom brick; 1½ baths; full basement, gas heat. OV. 5900. Open 9 till night. J. T. MOTON REALTY, 2415 Mt. Vernon ave., Alexandria.

ALEXANDRIA, Beverley Hills, $22,500; attractive bungalow, Cape Cod style, 2 bedrms. and bath, large living rm. with fireplace and built-in bookshelf, dining rm. with built-in corner cupboard, beautifully equipt kitchen includes Launderall washing machine; delightful screened porch across the entire rear of house, expansion second floor, built-in garage, full basement with shower bath complete; gas hot-water heat; outside entrance. This house was built of the finest materials and has what it takes. The attractive low price represents an excellent value for discriminating buyer. For information and inspection, call AL. 3530, Ebner R. Duncan Co., Realtors and Insurers, 209 Rupley Bldg., 815 King st., Alex., Va.

ALEXANDRIA—Brick bungalow; No. 43; $1300 down; GI. 7 rooms, 4 bedrooms, hardwood floors, equip. kitchen; sitting on a lovely lot. OV. 5900. Open 9 till night. J. T. MOTON REALTY, 2415 Mt. Vernon ave., Alexandria.

ALEXANDRIA—2-story detached; No. 60; $1000 down; $8500. Del Ray section. 4 bedrooms; 7 rooms. 1 block from bus or shopping center. OV. 5900. Open 9 till night. J. T. MOTON REALTY, 2415 Mt. Vernon ave., Alexandria.

ARLINGTON—$16,990
Prewar white brick colonial in Lee Heights, at 4149 N. 25th. 4 bedrms., 3 baths (incl. maid's); built-in garage; store rm. in basement; oil heat, Bendix, new refrig.; dog house; tile baths; hardwood floors. By owner, L. S. Mewhinney, GL. 0962.

ARLINGTON FOREST
Lovely 6-room brick colonial plus tiled bath and full basement. The entire grounds and home are beautiful. Very large lot 160' deep. We know you will be more than satisfied with this at $15,500.
ARLINGTON REALTY CO.
2204 Wilson Blvd. OW. 9300

ARLINGTON—2-story detached; No. 204; $1500 down; $10,300; 5 rooms; sitting on a circle lot; full basement, automatic oil heat. OV. 5900. Open 9 till night. J. T. MOTON REALTY, 2415 Mt. Vernon ave., Alexandria.

ARLINGTON
PICTURE BOOK HOUSE
This unique brick and stone home on corner lot has a picture book living room and dining room combination with stone fireplace and beamed ceiling opening onto brick porch. Also bedrm., full bath and equipped kitchen; 2 spacious bedrms. and ample storage space on 2nd floor. Oil h.-w. h. Attached garage. $16,750. 2 blocks to Catholic and public schools, shopping and transportation.
WILLIAM W. JOHNSTON
OW. 4422

ARL.—2-bedr. brk., $8,975; full bsmt. Will go G.I. all the way. Marcum Realty Co., Shirlington. KI. 8-8600.

AURORA HILLS OFFICE
OFFERS FOR
$3000 CASH
A new $35,000 large home on one of the choice hilltop locations in the finest restricted sections of Aurora Hills, Va. with an unobstructed view of Washington. 6 rooms, brick, slate roof, 3 bedrooms, 1½ baths, large liv. rm. 16x26, with 2 picture windows. Hotpoint Electric de luxe kit., screened porch, garage, recr. rm. Immediate possession.
Small down payment, large monthly payments.
Shown by appt. only.
Exclusive with
AURORA HILLS OFFICE
2301 So. Arl. Ridge Rd., Arl., Va.

ARLINGTON FOREST
Charming brick Colonial in nicest part of this community. Below market price. 3 bedrms., liv. rm., din. rm., equipped kitchen, tiled bath, screened porch, full basement; attractive lot. Ideal location.
MANNAS REALTY
2116 Wilson Blvd. GL. or OX. 2784.

ASHTON HEIGHTS
BUILDER'S HOME
We guarantee this when a well-known builder has it for his own home. It must be good. 3 good-sized bedrooms, 1½ tile baths up; gracious living room with fireplace, formal dining room, bright equipped kitchen, bedroom and tiled bath on 1st floor. Full basement with recreation room, maid's room and ½ bath; 1-car detached garage, beautiful shaded lot, slate roof, copper plumbing, the best of everything. Shown by appointment only.
ARLINGTON REALTY CO.
2204 Wilson Blvd. OW. 9300

AURORA HILLS OFFICE
offers large 6-room house, 3 bedrooms, 1 on 1st floor; screened porch, garage, h.-w. h. oil burner, large lot 100x120; shade trees, 5 minutes to Pentagon. Bargain. Small cash payment. Price $12,750.

Large 8-room brick house, 3 baths, 1st floor bedroom and bath; 2d floor, 4 bedrooms and bath; 3d floor, 1 bedroom and bath; full basement, recreation room, h.w. heat, oil burner, 2-car garage. Bargain, $26,500.

Six-room brick, slate roof, 2 full baths, 2 half baths; de luxe kitchen; 2-car garage, completely redecorated, screened porch. View of Wash. Immediate possession. Bargain, $26,750.

Shown by Appointment Only.
AURORA HILLS OFFICE
2301 S. Arlington Ridge Rd., Arl., Va.

SALE, SUBURB. HOUSES 67

VIRGINIA

BEVERLEY HILLS
3 BEDROOMS, 2 BATHS
6-room brick, attractive fireplace in living room, dining room, breakfast room, large kitchen; screened porch; garage; full basement, barbecue pit and patio. Oil heat. Slate roof. Near bus and George Mason School. Possession at once. FURNISHED.
HICKS REALTY CO.
REALTORS
AL. 1600. Eves., TE. 0933

FALLS CHURCH—$12,700; 3½-bedroom, 1½-bath Cape Cod, on lovely landscaped lot; 118-ft. front; full basement, oil heat; 1 block from transp. and shopping, 2 blocks to Oak st. school; will go GI; $1,500 cash, $75 per mo. LUCILLE COOK, FA. 3272, FA. 4664. Exclusive.

FAIRHAVEN
LOVE NEST
2-bedrm. home with fireplace, living rm., dinette, large kitchen, nicely arranged expansion attic, full basement, outside entrance; oil heat. F.H.A. approved house is in excellent condition. $1,500 cash, balance paid like rent.
AL BAKER & SONS, INC.
116 S. St. Asaph st., Alex., Va.
Phones TE. 7343, AL. 6644.
Open 9 to 9.

GARDEN CITY
In this quiet, convenient, close-in neighborhood is located one of our best buys. Convenient 5-room bungalow with tiled bath, full basement, expansion attic with 1 room finished in knotty pine. Veterans or non-veterans. $12,600.
ARLINGTON REALTY CO.
2204 Wilson Blvd. OW. 9300

HIGHLAND PARK
Cape Cod cinder block bungalow, painted white with blue shutters, with expansion attic, plumbing, electricity and heat roughed-in for 2 future rooms and a bath. Now has 2 bedrooms, living room, equipped kitchen and tiled bath on 1st floor; full basement with beautiful pine paneled recreation room, with mahogany bar, fireplace, laundry room and workshop. Lot 50x150, all in grass. Close to bus, schools and shopping. Price $10,500. Reasonable cash acceptable. Call
J. H. BENOIT, REALTOR
KE. 3-6677 or KE. 3-6299.

LEE BLVD.
Stone colonial, 3 bedrooms, modern in every respect, suggest early appointment.
MANNAS REALTY
2116 WILSON BLVD.GL. OR OX. 2784

LYON VILLAGE, N. ARL.
Small house, vacant; 2½ bedrms., mod. bath, liv. rm. with firepl., lge. din. rm., mod. small kit., h.-w. h.; lovely inclosed lawn and garden; gar. 15 min. D. C. Owner. GL. 5648.

STONE CAPE COD SUBURBAN
5 rooms, bath and fireplace first floor; 2 rooms and bath roughed in second floor; oil heat, full basement, tile floor for recreation room and half bath. Beautiful lawn and garden fenced; unusual stone patio banked with boxwood overlooking the meadow.
Located 2 miles beyond Fairfax corner. Large 2-car garage with 4-room apartment above rented; $17,000; reasonable terms. CH. 5300.
M. T. BROYHILL & SONS
4624 Lee Highway

RANCHITO
YES
½
BLOCK
Off Lee Hwy., 3 bedrooms, living rm., fireplace; full basement; garage; perfect buy. Call
MANNAS REALTY
2116 WILSON BLVD. GL OR OX. 2784

GREAT FOREST
FALLS CHURCH, VA.
$100 CASH
TO NO CASH
Buy These Homes for GI's
Brick Homes Now Under Construction
FHA GI APPROVED
Open for Inspection
9 a. m. to Dark
A Representative Will Be Present 6 p. m. to Dark

Price $11,500, cash for veterans $100, monthly payments about $81. By paying more cash the monthly payments can be reduced. Cash for non-veterans $2,400, monthly payments about $65, 1st trust FHA $9,100, 2nd trust GI $2,300, weekly salary of purchaser must be at least equivalent to monthly payments. 2 bedrooms, tile bath, 4 closets, living room with fireplace, 1 closet. L-shaped kitchen with dining nook, equipped with range; refrigerator, Bendix Economat, gas a.-c. heat, natural gas for cooking and heating, no basement, expansion attic, 4-in. rockwool insulating in floor, Venetian blinds, screens, storm doors; lots 63x119 and up, sodded on fronts and sides; concrete walk, off-street parking, black-top streets, curbs and gutters, city water and sewer; location in 200 block N. Pa. ave., Falls Church, just 1 block from buses on W. Broad st. and 3 blocks from buses on Lee hwy.; grade and parochial schools, churches, shopping center, postoffice, bank and drug store within 5 blocks.

Directions: Turn in Park ave. at theater on Lee hwy., drive 3 blocks to Pa. ave., then right to property. From W. Broad st. turn in Pa. ave., drive 1½ blocks to property.

FOR APPOINTMENT, CALL
JAMES G. WARE
CH. 5124

BY OWNER
New 4-bedrm. brick house, 1 block bus line; nr. shopping center, schools, churches. Terms. Brokers protected. Open after 2:30 Sat.-Sun. Directions —Out Wash. Blvd. ½ mi. beyond Westover to Lutheran Church, turn right on Potomac st. ½ blk. OT. 9680.

UNUSUAL VALUE
Hidden to all but those with the most discerning eye; a somewhat novel prewar brick home in the finest North Arlington area. Hall entrance, banquet sized living room and dining room; 3 bedrooms and 2 tiled baths up. Requires complete redecoration and minor repairs. Priced now for immediate sale. Call
Real Estate Service, Inc.
Lee Hwy. at Glebe Rd. OW. 9090

POTOMAC RIVER, 67 miles from Richmond, near Callao—Beautiful water front cottage, 10½ acres, electric kitchen, artesian water, good hunting and fishing. $5500. Donald Jones, 22 Arlington Circle, Richmond 21, Va. Phone 6-0600.

$9950
A "big-little" bungalow on ¼ acre lot. Convenient neighborhood, near schools. Has living room, combination dining room and kitchen, 2 bedrooms and bath. Roomy expansion attic; some redecorating needed. Will sell quickly.
Real Estate Service, Inc.
Lee Hwy. at Glebe Rd. OW. 9090

COMMERCIAL 50x110 LOT, with 8-rm. house, alley in rear, within half blk. of Clarendon Circle, across street from telephone building. Valued at $5 a sq. ft. Will sell $4.60 sq. ft. No agents, please. GL. 5137.

3 BEDROOMS
SPANISH RAMBLER
$15,500
Living room 14x14, dining room 15x14, bedrooms 14x13, kitchen 8x8, pantry 4x6; screened back porch 7x7; beautiful large patio in tile; oak floors; full basement; unfinished attic; detached garage; prewar; 8 years old. Call JA. 8-4700 til 9 p. m.
MONTGOMERY
INVESTMENT & INSURANCE CO.

$2000 DOWN
Beautiful 3-bedroom brick Colonial in choice residential district, on ½-acre lot. Immediate possession. Total price $13,400. Call JA. 8-4700 til 9 p. m.
MONTGOMERY
INVESTMENT & INSURANCE CO.

SALE, SUBURB. HOUSES 67

VIRGINIA

MOVE IN TOMORROW
Immediate possession to qualified purchaser. 3-bedroom brick Colonial with complete combination storm sash, Anchor fence, and other desirable improvements; large living room with fireplace, family dining room, table-size kitchen and full basement; near Lee highway and Glebe rd. Approved GI at $14,250.
LURIA BROS.
2300 Wilson Blvd. OW. 8500

CHARM IS LITTLE THINGS
like picture windows, parquet floors, built-in bookshelves, cheerful fireplace, dream kitchen, fully equipped with breakfast alcove, dinette, 2 master bedrooms with modern sliding panel closets, storage attic with pull-down staircase. Constructed by master builders in the desirable California motif. Invitingly priced at only $13,950 with veterans' financing available.
ARLINGTON REALTY CO.
2204 Wilson Blvd. OW. 9300.

3-BEDROOM RAMBLER
Located at 5329 N. 26th St.
2 blocks off Lee highway, shopping, schools, bus nearby; large rooms throughout, plenty of closets and storage attic with pull-down stairs, kitchen equipped with custom cabinets, auto. laundry, range, refrig., disposal unit; landscaped lot 60x200; lots of trees, high elevation, choice section, picture windows, strip floors. Straight GI 4% loan. $17,750.
MAC LINDSEY
CH. 6090, OX. 2211, Eves. FA. 6013

WHITE FRAME, $12,500
Large beautiful living room and dining room, kitchen 10x12 in knotty pine; 2 bedrooms; screened porch; full basement; 2-car garage. Prewar. $2500 down. Excellent buy. Call JA. 8-4700 til 9 p. m.
MONTGOMERY
INVESTMENT & INSURANCE CO.

LOVELY BERKSHIRE
Here we have bedroom and full tiled bath on 1st floor, plus very attractive living room, dining room, and ultra modern equipped kitchen, 2 master bedrooms and tiled bath up, full basement with recreation room, outside entrance at ground level with patio beneath rear porch. Very attractive grounds, including badminton court. This was the model house of 1948 now being resold. Attractive price and terms.
ARLINGTON REALTY CO.
2204 Wilson Blvd. OW. 9300

HOME FOR LUNCH
For school children—Modern Cape Cod, on large lot; 2 bedrms., liv. rm., din. rm., equipped kitchen, bath on 1st fl., large bedrm. on 2nd fl.; full basmt. with Bendix, dryer, automatic ironer. Price, $13,500.
MANNAS REALTY
2116 Wilson Blvd., GL. or OX. 2784.

BARGAIN
Near Pentagon, nice 7-year-old 2-bedroom bungalow, finished attic, full basement. Vacant. Priced to sell.
MONAHAN, OT. 8899. BROKER.

NO STEPS TO CLIMB
In this quiet, safe, convenient Arlington neighborhood of 3-bedroom ramblers, no two exteriors alike, fireplaces, picture window and dream kitchen. Only a few left so call early. FHA built; will GI at 10% cash. $13,950 to $14,550.
LURIA BROS.
2300 Wilson Blvd. OW. 8500

Detached Brick, $11,750
ARLINGTON
Close-in location, nice level lot; oil heat, fully dry basement with outside entrance; equipped kitchen. Possession 10 days. Can be financed FHA-GI. Ideal for service personnel.
J. WESLEY BUCHANAN
CH. 1341—OW. 3007

SIDE HALL
to kitchen in this comfortable 3-bedroom Colonial home. Game room, garage and many attractive improvements all on wooded corner lot. Must be seen to be appreciated—asking $15,900. Possession in 2 weeks.
LURIA BROS.
2300 Wilson Blvd. OW. 8500

FOR FINER VIRGINIA PROPERTY
EDWARDS REALTY
KE. 3-5855. CH. 4733.

4-BEDROOM COLONIAL
$18,500
This large charming older home is most conveniently located on a very large corner lot just a few blocks from the heart of Clarendon. Features of this home include: Spacious living room with fireplace, family-size dining room, bedroom, modern kitchen, large front porch, also screened back porch, on first floor; 3 large bedrooms with unusually large walk-in closets, tile bath and sleeping porch; full basement with outside entrance, oil h.-w. h., detached garage, and work shop. Shown by appointment only.
YEONAS REALTY
GL. 2100. OX. 1243.

3 BEDRM. BRICK RAMBLER
$12,950. On your lot in nearby Va. Lge. liv. and din. rms. with picture windows and firepl. Tile bath. Kit. fully equipped, including Bendix. A few for immed. poss'n. Priced at $13,950.
Larchmont Const. Corp.
FA. 4501 Eves., OW. 9315

ATTRACTIVE ANSWER
To what makes the perfect house. Brick rambler with high gable roof; 2 bedrooms and tile bath on 1st level; 2 additional bedrooms and bath on 2nd level. Most attractive high ceilings and exposed stair in living room. Beautifully and tastefully decorated; choice well-kept ¼-acre lot. It's a real buy. Call at once.
Real Estate Service, Inc.
Lee Hwy. at Glebe Rd. OW. 9090

LOVELY ASHTON HGTS.
3-bedroom brick Colonial on level lot 70 ft. wide; detached brick garage, house completely decorated, nice side screened porch, full basement, fireplace. Reduced for immediate sale. Call for appointment to inspect.
J. WESLEY BUCHANAN
CH. 1341 OW. 3007

3-BEDRM. BUNGALOW
MAY GO GI
Very convenient North Arlington location, living room, dining room, equipped kitchen, front porch, oil h.-w. h. This one won't last. Call today for an appointment to inspect.
YEONAS REALTY
GL. 2100. OX. 1243.

BUNGALOW
$12,500
Lovely living room and dining room, spacious kitchen 11x9, 2 bedrooms; full basement. 1 year old. $2000 down. Near schools, shopping and transportation. Call JA. 8-4700 til 9 p. m.
MONTGOMERY
INVESTMENT & INSURANCE CO.

LOVELY BROCKWOOD
Seldom is there a home for sale in this papular No. Arl. community, so better hurry and see this cozy white brick, 2-bedroom rambler just put on market. Expansion attic, full basement, fenced level lot with trees; vacant; just redecorated. Priced for quick sale at $12,950. Call 9 'til 9.
KEITH D. BRUMBACK
CH. 3527 Exclusively CH. 5873

OFFER OF $14,500
will probably be accepted for this lovely 6-room brick and frame home with 4% 1st trust of $11,300 and total monthly of $74. Nice convenient North Arlington section, only 2 squares from Wilson blvd. bus. Immaculate condition. Shown by appointment. Call today, 9 till 9.
KEITH D. BRUMBACK
CH. 3527. Exclusively. CH. 5873.

A STEP AHEAD
of other ramblers in design and price is this aristocrat in popular Virginia Forest. Spacious studio living room, separate dining room, bright kitchen with the "works" (range, refrigerator, garbage disposal, electric dishwasher, exhaust fan, built-in seats), plus 3 full bedrooms and basement. Situated on a lovely wooded homesite approximately 75x150. The discriminating home buyer should see this first.
ARLINGTON REALTY CO.
2204 Wilson Blvd. OW. 9300.

FLURRIES of Compliments
will be yours when you own this smart Cape Cod with so many attractive features. All brick, unusually large basement with fireplace and finished playroom, den-study or bedroom and bath on 1st floor; 2 master-sized bedrooms and bath up; streamlined, eye-catching kitchen; a 100% value. We think you should see it.
Real Estate Service, Inc.
Lee Hwy. at Glebe Rd. OW. 9090

SALE, SUBURB. HOUSES 67

VIRGINIA

SMALL FARMS, Alexandria, with 7 acres; No. 110, 7 rooms, 4 bedrooms; 20 minutes from Washington. Terms to suit. OV. 5900. Open 9 till night. J. T. MOTON REALTY, 2415 Mt. Vernon ave., Alexandria.

NR. RAVENWOOD—1-Acre
Custom-built, 2-bedroom brick Cape Cod, containing unusual features. Fully equipped de luxe electric kitchen, large living room with fireplace, family size dining room, full basement, outside entrance, oil heat, copper plumbing, equipped with Laundromat. Complete fiberglass insulation. This home is above the average. The total price, $16,500. Substantial cash required. JA. 8-4700, 'til 9 p. m.
MONTGOMERY
INVESTMENT & INSURANCE CO.

$750 CASH
Will purchase this brick bungalow. Has living room, dining room, combination equipped kitchen, 2 bedrooms and tiled bath on first floor; expansion second floor; full basement; gas a. c. heat. On nice lot. Balance on convenient terms. Shown by appointment only.
SEWELL REALTY CO.
14 So. Glebe Rd. (at Lee Blvd.)
OX. 0217. GL. 1878 until 9 p. m.

COUNTRY CLUB GEM
A real good 5-room brick home plus tiled bath, full basement with recreation room and front porch. Very attractive grounds. Outstanding, secluded location. All for $12,950. Veterans invited.
ARLINGTON REALTY CO.
2204 Wilson Blvd. OW. 9300

REDECORATED 4-bedroom home No. 18. Alexandria, 4-bedroom home, newly redecorated, 2 blocks from schools and shopping. Terms $2000 down. OV. 5900. Open 9 to 9. J. T. MOTON REALTY, 2415 Mt. Vernon ave., Alexandria, Va.

$10,950
WILL TRY GI
Immaculate 5-room all-brick semi-detached; full basement with recreation room, and located just a block from schools, shopping center and bus. To inspect call.
YEONAS REALTY
GL. 2100. OX. 1243.

THE INDIVIDUALITY, SETTING, CHARM AND LOCATION
all go to make this a most desirable home—3 gracious bedrooms and oversized tile bath upstairs. 1st floor vestibule entrance into spacious step-down living room with excellent fireplace. Formal dining room, very modern equipped kitchen including oversized refrigerator, automatic dishwasher, and many other extras. Breakfast room and ½ bath plus den, all at ground level. Large basement with rec. room and ½ bath; the best of utility and plumbing equipment, 1-car detached garage; beautiful terraced grounds, enclosed with Anchor fence, also formal rock garden and a wealth of boxwood and other shrubs. Extremely convenient location. Priced for immediate sale due to owner's transfer.
ARLINGTON REALTY CO.
2204 Wilson Blvd. OW. 9300.

SO MUCH FOR SO LITTLE
3 good-sized bedrooms and bath up, ½ bath on 1st floor, very large modern kitchen, large dining room and living room, full basement, front and rear porches, large corner lot. Entire home in excellent condition. It has just been redecorated. Ideal close-in location, less than 2 blocks from Washington blvd. All for $12,950. Act fast!
ARLINGTON REALTY CO.
2204 Wilson Blvd. OW. 9300

3 BEDROOMS, 2 BATHS
Liv. rm., firepl., din. rm., beautiful kit., 1 bedrm., bath on 1st fl. 2 bedrms., bath 2d fl. Rec. rm. with firepl., screened por. Large fenced lot. Priced $19,950 with $5400 down. Assume payments. Shown by appt. only.
C. F. WOODROE, INC.
CH. 8100 EVES. CH. 0052

INCOME RESIDENCE
Convenient Arlington location near Lorcom Lane. 2 bedrooms, sleeping porch, living room, dining room, kitchen and bath on 1st floor. 3-room-and-bath apt. upstairs. Ample basement, 80' frontage lot. The upstairs apt. and 1 bedroom rents for $82.50 per month. Total price, $14,250. Terms.
ARLINGTON REALTY CO.
2204 Wilson Blvd. OW. 9300.

Open Afternoons Until Sold
WILL TRADE FOR SMALLER HOME
This new brick home, English type; 2 bedrooms and bath on 1st fl., 2 bedrooms and bath on 2d fl., nice living room, equipped kitchen, dining room, pine-paneled den; full basement; large yard; located in beautiful Overlee Knolls, Arlington, is the most house for the money on the market. $19,950 on generous terms, but all cash will talk. Directions: Out Washington blvd. past Westover to Potomac st. and turn right to "Open" sign.
J. FULLER GROOM REALTY CO.
OX. or CH. 4487

TAKE THE TIME
to inspect this delightful brick Cape Cod home, consists of living room with side screened porch, large dining room, equipped kitchen with garbage disposal, exhaust fan, formica table and counter tops, bedroom and bath 1st floor; attractive entrance hall with circular stairway to 2 large bedrooms and bath 2d floor; full basement, recreation room with fireplace, ½ bath. Immediate occupancy. Priced only $21,950.
MILTON G. SMITH REALTY
4219 Wilson Blvd. OW. 7200
After 6 P. M., KE. 3-5556

$5,500
Cottage on ½ acre near Fairfax Courthouse. One bedrm., liv. rm., dinette, kitchen. Includes gas hot water heater, gas stove, 7 ft. refrigerator, garage, chicken house, other outbldgs., nice lawn and garden spot. $500 down. Call FAirfax 787.

Listen, You Rambler Lovers!
A new authentic white rambler set among tall trees with abundance of dogwood and native holly on 1⅓ acres, is only 10 miles by Shirley hwy. from D. C. Compare what this rambler has with others for the price. 3 large bedrooms, 1½ tiled baths, pine-paneled living room and dining room, a den or library, equipped kitchen; oil h.-w. heat, full basement, garage; lots of closet room and television set installed. Located in a restricted wooded neighborhood with custom-built ramblers of various designs. Only $19,750, with generous terms. Exclusively with
J. FULLER GROOM REALTY CO.
OX. or CH. 4487

G.I.—$12,500—BRICK
5 large rms (1 bedrm. 12x15), heated por., rec. rm., beaut. oak flrs., Venetian blinds, storm windows, fenced lot, convenient N. Arlington location, $1300 down, $84 mo. minimum.
C. F. WOODROE, INC.
CH. 8100 Eves. CH. 0843

$10,900
GI APPROVED
$900 cash will enable qualified veteran to purchase this immaculate 2-bedroom asbestos bungalow. Living room, dining room, equipped kitchen, front porch, large expansion attic, full basement with rec. room. Very convenient location in South Arlington. To inspect call
YEONAS REALTY
GL. 2100 OX. 1243

CURTIS E. MARTIN
OPEN DAILY, 9 TILL 9
ROSEMONT BUNGALOW
5 rms., 2 bedrms., full sized din. rm., equipped kit., full basement, screened porch, very conv., No. 663. Full price $8750.

NEW STONE RAMBLERS
Braddock Heights, large liv. rm., fireplace, picture windows, 3 bedrms., tile bath, equipped kit., flagstone porch, very conv. No. 661, price $15,950.

120 SOUTH ROYAL ST.,
ALEX., VA.
TE. 0233 AL. 6815

Doctors, Take Notice
Nice home, for business or residential. Ideal for doctor as night office. Excellent buy. Reasonable terms. Must sell.
L. McGEE KING
GL. 5273, CH. 5506, OX. 0300

FARMS, LAND, WANTED 72

LARGE AND SMALL FARMS, also acreage wanted; must be reasonable. White or colored. Chester Cogswell, OX. 1633.

FARMS, LAND, SALE 70

MARYLAND

127 ACRES, 10 miles east of Frederick; 30 acres of meadow land, with fast stream, large bank barn and many outbldgs. 10-room house, a.m.i. ½-mile straight road frontage. $25,000. Milton F. Ruppert, Investment Bldg., DI. 5015. Eves. EM. 5407.

VIRGINIA

DON'T MISS THIS!
In the Shenandoah Valley of Virginia, 51 acres of best land, plenty of spring water, 9-room modern frame house, in excellent condition, 6-room tenant house, bank barn, workshop and all other necessary outbuildings. Located eight miles southwest of Staunton on good road. Priced to sell at $9500.
Security Insurance & Realty Corp.
Leader Bldg., Phone 2166
Staunton, Virginia

FARMS, LAND, SALE 70

VIRGINIA

STOCK FARM—One of the best grazing farms in northern Va.; 300 acres all clear but 30 acres in timber; 35 miles from Washington on hard road; well watered; good 6-room farm house; electricity installed; beautiful view of mountains; outbuildings. Price $30,000. Terms: $10,000 cash, balance to be arranged. Will consider offer. Other good investments. Shown by appointment. Phone Herndon 38, BUELL FARM AGENCY, Herndon, Fairfax County, Va.

$25,000, 600-ACRE FARM
WITH STONE HOUSE AND BIG CREEK
This farm is about 30 miles from Washington, mostly over high-speed roads. The six-room stone house has a pretty mountain view, but elec. is the only modern convenience. There is a barn, silo, implement shed and several other buildings. Clear of debt, ¼ down, 20 years on bal.
MASON HIRST
Annandale, Va.
Phone FA. 7447, weekdays.

LOTS FOR SALE 73

DISTRICT OF COLUMBIA

CONN. AVE. LOCATION—(Drive 1 block east of Conn. ave. on Fessenden st. to 34th st. nw. to our signs.) Several beautiful ramblers and homesites. Rep. on grounds 3 to 9 p. m. SHAPIRO, INC., ME. 1717, TA. 7511.

MASS. AVE. PARK
Excellent Wooded Building Site
Approximately 12,000 sq. ft. in this desirable close-in location. Priced below comparable properties for quick sale. Plans available for house designed for this lot. For details call McGinnis, DE. 4101.
FRANCES POWELL HILL
EXCLUSIVE AGENT
1608 20th St. N.W.

MARYLAND

SEVERAL LOTS
in Kensington and vicinity. From $600 to $2,500. For further information call Mrs. Haycraft.
HAYCRAFT REALTY
LO. 5-0357 LO. 5-0978

VIRGINIA

BELLEVUE FOREST—Nearby Arlington, wooded lots, nr. the extension of the George Washington Memorial pkwy. now being completed along the river's edge. George Mason Green Co., CH. 3838. Eves. and Sun., GL. 3838.

ACREAGE, SALE 75

MARYLAND

IMMEDIATE POSSESSION, 3909 Parsons rd., 1 block north of Jones Bridge rd., ½ block west of Conn. ave., North Chevy Chase, Md.—New, 5 spacious bedrooms with closets to match; 2 baths; bedrm. and bath on 1st flr.; must be seen to be appreciated. Open daily 2-6. Kindly ask about Nos. 8904 and 3905. Fulton R. Gordon, owner, DI. 5230. 1427 Eye st. nw.

WHITE OR COLORED—Either one who gets there first—gets the property. Both are negotiating. 500 acres, located 4 blocks beyond the District line, in Maryland, in the zone of the new South Capitol St. Bridge. I bought this property 20 years ago at $500 an acre. The bridge was then just talk. Now it's almost completed. The ground is cheaper today at $2,500 an acre then when I bought it for $500 an acre. This bridge will affect real estate values 40 miles beyond our property. This brings these 500 acres within 12 minutes' automobile time of downtown D. C. When I bought in Chevy Chase, D. C., 47 years ago, at an average of $2,000 an acre—one acre of it now where the Peoples Drug Store at Conn. ave. and McKinley is worth at the rate of a million dollars an acre, which is more than I paid for the 400 acres. This South Capitol st. property should do as well in increased value as the Chevy Chase property. If you have vision and faith and use it correctly you will find that Washington is the finest real estate town in the world. Fulton R. Gordon, jr., 1427 Eye st. nw. DI. 5230. Brokers, attention.

VIRGINIA

NEARLY 20 acres on the outskirts of Alexandria and suitable for high density development; fronts 2 macadam roads with a total frontage of over 2000 ft.; sewer, water, bus and other necessary facilities are at hand, and there are several large housing projects in the neighborhood. Price, $31,600.
MASON HIRST
Annandale, Va. Phone FA. 7447.
Weekdays

WATERFRONT, SALE 75A

SMALL new log cabin on Patuxent River, Calvert county; l. r., fireplace, b. r., shower, h.w., kit. with refrigerator; screened porch; artesian well. Nearly two acres. Boating, fishing, crabbing. Owner leaving town, will sacrifice. VI. 8601 after 7 p. m.

DOGS, PETS, KENNELS 76

BOXER PUPPIES, AKC reg., 10 wks. old, champion background, reas. A. E. Hadzima, Fairview Beach, Goby, Va.

COCKERS, 7 wks. old; purebred; red, tan and white; $25. EM. 6725.

DALMATIANS, purebred, 6 wks. old, beautiful marked. OR. 7578.

DOBERMAN PINSCHER, 9 mos., male, AKC reg., $75. SH. 1453.

FRENCH POODLES—Standard; reg. litter; best East and West Coast bloodlines; avail. Sept. 26; males, $175; females, $125. GL. 2656.

HAMSTERS—Ideal pets; raise anywhere; clean, odorless; males, $1.50; females, $1; pens, 2. OW. 7193.

KITTEN, beaut. high-bred Persian, beige, gray and red. OL. 0353.

SCOTTY PUPPIES, black, 2 mos. old; reg. A.K.C.; $50. FA. 9383.

FOR a keepsake buy a Keepsake Cocker. Rockville 2628 or 9895.

AT COST—Shetland sheep puppies, AKC reg., tricolors; sire, Ch. Speed Valley Ace; dam, Bonnie Blue; pedigree shows 7 recent champions; wormed, inoculated, partly housebroken; exc. show or pets. WO. 2086.

HORSES, LIVESTOCK 76A

SIX registered Aberdeen-Angus cows, 20 beautiful purebred grade heifers. Walter C. Chapman, Salem, Virginia. Telephone 3291.

SALE MISCELLANEOUS 78

ACCORDION, Soprani, 120-bass; excellent condition; lush tone; best offer. OW. 5630.

ACCORDION, Wurlitzer, 111 base, white mother of pearl; $100. HY. 0592.

ANTIQUE DIN. RM., suite; handcarved, $125. 149 You ne. NO. 1504.

ANTIQUE—Colonial Empire sofa, (large), excellent; $150. NO. 5793.

ANTIQUE marble-top washstand, walnut, $40. NO. 2203.

ANTIQUES—Rocker, large mahog., exc. cond., $55. SH. 1670.

ANTIQUE solid mahogany 4-poster bed, richly carved, canopy and head board, fitted box springs and hair mattress, 2 sets of steps. Displayed at Crowder's Storage, 125 Union st., Alexandria, Va.

BABY CARRIAGE—Collier-Keyworth, grey, new cond., $15. SH. 1552.

BABY CARRIAGE—Gd. cond.; black; streamlined; $15. DE. 9000, ext. 17.

BABY CARRIAGE, Collier-Keyworth, two-tone gray, with pad. $25. FR. 8555.

BABY CARRIAGE, Whitney, folding, good cond., $20; playpen, $7. SLigo 0415.

BABY CRIB, new, still in carton, $20. TA. 0879, 9:30 to 1. Will deliver.

BABY HIGH CHAIR, nursery chair, $10. FR. 9166.

BAR, red leather, modern design; excellent cond.; $25. RA. 6724.

BEDLEGS DETACHABLE
Patented coil spring legs, guar. factory to you—also box spring legs. THE SLAGLE MFG. CO., SLigo 9594.

BED (hospital), extra sides, perfect condition, $50. NO. 3637.

BED, custom-made single Hollywood, coil sprgs.; $15; exc. cond. EM. 7728.

BED—Youth; solid maple; compl.; excellent cond.; $35. WA. 4457.

BRICK
One million brick available immediately. Call AT. 6617 and we will direct you to the nearest site. $12 per M. loaded on your truck; $15 per M. delivered in the city in truck-load lots. Discount to buyers of 20,000 or more. Also 15,000 paving brick in good condition. ACE WRECKING & BUILDING MAT. CO., 402 MINN. AVE. N.E. AT. 6617.

BURROUGHS
POSTING MACHINE
(Used) offered for quick sale by original owner. Good operating condition; $250 cash. Call ST. 0050.
NOLAND CO., INC.
CREDIT DEPARTMENT

BUG KILLER! — Amazing Johnston's "NO-ROACH" sanitary coating kills roaches, ants, waterbugs for months. Half pt., 89c; pt., $1.69; qt., $2.98. The Hecht Co., Lansburgh's, Kann's.

CAMERAS, photo and movie supplies, darkroom equip.; easy terms; trade-ins; year guar.; catalog free. Brenner, 933 Pa. ave. nw. RE. 2434.

CHAIRS—Mahogany dining room (6) sides, $12 each; 1 arm, $15; upholstered seats; exc. cond. OW. 2351.

CHEST, beautifully carved Chinese; also Chinese embroideries; reas. SH. 4760.

CLOTHES—Man's, like new gray suit, sz. 38, $18; overcoat, brn., $8; work jackets, new (2), $5 ea. RA. 2892.

CONTRACTOR'S sheds, temp. offices, used lumber; K st. elev. hwy. NA. 7128.

SALE MISCELLANEOUS 78

DEEP FREEZE, Loudon; 12 cu. ft., excellent condition, $200. TE. 8983.

DIAMOND RINGS—Lady's ½ kt., $120; also one ⅜-kt., $75. Call DU. 4005 between 8 a. m. and 5 p. m.

DIAMONDS—Lady's sol. ¾ ct., $100; lady's ¾ ct., $200; man's 1 ct., $250; lady's 1½ ct., $400; lady's 2½ ct., $700. Prices include mtgs. Trades accepted. Livingston & Co., 1423 H st. nw. ME. 3440.

DINING ROOM SUITE—Chippendale, 10-pc., solid walnut; cost $950, sell $175. After 6:30 p. m. TU. 2556.

DINING ROOM SUITE, 9-piece, mahogany; exc. cond.; $195. SH. 1670.

DINING ROOM—Must sell at once, 9-pc. Honduras mhg. set, mhg. b.r. suite, also solid mhg. 3-corner cabinet. NA. 8606. Ask for Mr. Marks.

DINETTE SET, maple, exten. table, 4 chairs; good cond.; $25. OR. 3561.

FUR COAT—Beautiful Russian squirrel, size 14; worn once. Leaving for Florida, must sell. Cost $450, sacrifice $300 or best offer. OT. 7296.

FUR COAT, mink sides, tuxedo style, finger-tip length, $75. OL. 0415.

FURNITURE—3-cushion divan, twin end tables and lamps, 1947 Frigidaire, 7 cu. ft. WO. 8055.

FURNITURE, stoves, baby furniture, all kinds; our prices are lowest; new and used. I. C. FURNITURE & STOVE CO., 1353 H st. ne. TR. 1032.

FURNITURE—Hollywood bed, $15; maple settee, 3 spring cushions, $20. CO. 4118 after 12. DE. 9196.

FURNITURE—3-pc., semi-modern, overstuffed, custom-made slip covers; reasonable. GE. 8481.

FURN.—Davenport, Hollywood bed, mah. chest of drawers, oak desk and chair, hassock, ivory kitchen table with 2 chairs. JO. 3-6705.

FURN.—2 twin Hollywood beds, mahogany chest and night stand; 2 lamps, small kit., table and cabinet base, excel. cond. Reas. CH. 2000, ext. 354-A.

FURNITURE — Contents of 8-room house; good cond.; 1818 M st. nw., off Conn. ave. EX. 9582.

Furniture Unclaimed
6-pc. walnut bedroom set, $69. 3-pc. liv. rm. set, $45. Studio couch, $15. Occasional chairs, $8. Davenport bed, $30. Metal cots, $2. Single and dble. metal beds, $2. Small overstuffed chairs, $8. Buffet, $8. Lawson love seat, $35. Mah. Secretary, $55. Breakfast set, $17. Chifforobe, $10. Open daily till 9 p. m.
Hoffmann Upholsterers
2433 18th St. N.W.

FURN. (overstuffed) — Sofa, $25; chairs, $25-$30; coffee table, $25. MI. 1256.

FURN.—End tables, rugs, uphol. chrs., breakfast table, 2 chairs, dressing table, misc. items. Reas. HO. 7515.

FURN.—Sofa with slip covers, $50; chair, $25, $70 for both. OR. 0229.

FURNITURE
Modern 7-pc. junior dinette in beautiful cordovan mahogany; regularly $395, now $295; 20% discount on any bedroom or living room set to customers calling in answer to this ad. Entire store to choose from. Open 10 a. m. to 9 p. m.
CANTER & JORDAN, INC.
NEW FURNITURE ONLY
4904 Wisc. Ave. NW. OR. 7654

FURN.—Din. rm. set., 9-pc., mahog., $175; lge. divan, $75. SH. 4206.

FURN.—2-pc. liv. rm. suite and rug; good condition. FR. 4699.

FURN.—Moving to Calif., must sell furnishings of home and office. CO. 7744, Ext. 509-W. after 9:30 a. m.

FURN.—2-pc. dining-rm. suite, plus uphol. 6 chairs, excel. cond.; 3-pc. living-rm. suite, day bed. Best offer. TA. 6632.

FURN.—Dining room suite, 10-piece, large carved oak, excellent cond., table pads, $175. TE. 0211.

FURNITURE for 6-room house; reasonable. CH. 3173.

GAS RANGES, all sizes; credit and liberal trade-ins; regular installation. Peerless Sales, 2237 Ga. ave. DE. 5670

GAS RANGE, Hardwick, apt size; good cond., 3 yrs.; $55. SLigo 2039.

GAS RANGE, Kenmore, table-top; practically new. WA. 9651.

GAS RANGES, oil, coal ranges; new, used.
Acme Stove Co., 1011 7th nw. NA. 8952

HEATERS (oil, coal, gas, wood, elec.), new and used.
Acme Stove Co., 1011 7th nw. NA. 8952

KITCHEN cabinets (2), brand new, $20 each. ST. 0123, Ext. 1.

LEATHER FURN.—Club chairs, sofa for offices, homes, rec. rooms. Commercial Office Furniture, 915 E st. nw.

LIV. RM. furn., chair and davenport, only $35; upright piano, Heintzman, $40. SH. 3889.

LIVING-ROOM SET, 3 pieces, $35; in good condition. Call TU. 2317.

LUMBER
Framing lumber in all sizes, flooring and sheeting at prewar prices; 2000 pieces 2x10x16 from the inaugural stands; 200 pieces 3x14x26 ft. long; special; flooring suit. for sheeting or subflooring, $25 per M. ACE WRECKING & BLDG. MAT. CO., 4002 MINN. AVE. N.E. AT. 6617.

MISC. RUGS—8x15 brown, $25; green rug, 6x9, $10; elec. portable washer, $10. Eureka vacuum cleaner, $5. CH. 2393.

MOVIE CAMERA, Siemens, 16-mm.; mag. type, 3 lenses, excellent condition; bargain at $300. Sligo 0348.

OFFICE FURNITURE—Used, reconditioned; desks, $19.50 up; files, $9.50 up; posture chairs, $4.50 up. Complete display of every office need. H. BAUM & SON, 616 E ST. N.W.

PIANOS—New, Lester, Betsy Ross spinets; $20 deposit, $10 monthly. ST. 6300. PIANO MART, 1015 7th nw.

PIANO, Knabe grand, exc. cond., $1,200 or best offer. JO. 3-5395.

PIANO, Chickering upright, best offer. 2134 37th st. nw. WO. 6553.

PIANO—Stieff, upright, in good condition; excel. tone; $200. DU. 7168.

PIANO, Kurtzman grand, 5 ft. 10 in., mahogany finish; no reasonable offer refused. OR. 1875.

PIANO, Minipiano, mahogany finish, used slightly and just $325, $25 down, $10 mo. Kitt's, 1330 G st. nw.

PIANO, Acrosonic spinet and console models, built by Baldwin; embodies features of small grands and uprights, full resonant tone, responsive action, durability and eye-appealing case designs in mahogany, walnut ebony, light oak, maple finish. Exclusive at HUGO WORCH, 925 G nw. Est. 1879.

PIANO, apt. grand, refinished, tuned, $375 or best offer. HO. 4624.

PIANO—Used full keyboard spinet, $295. Also other values. JORDAN'S, corner 13th and G sts. nw.

PIANO, small Whitney grand, mahogany; very good cond. CH. 9254.

RADIO, Admiral, 4-but. table model combination, $25. DE. 8877.

REFRIGERATOR, Frigidaire, 5 cu. ft.; excel. cond.; $50. SH. 6934.

REFRIGERATOR
Nationally known refrigerator, $299.95 list; reduced to $229.95, save practically 25%. Brand-new floor models, 5-yr. guarantee; many other refrig. greatly reduced. We will not be undersold.
ALPERSTEIN'S
CUT-PRICE APPLIANCE STORE
1020 7th St. N.W.
NA. 8560

REFRIGERATOR, Westinghouse; unused; $150 or best offer. JU. 7-9178.

REFRIGERATOR, Servel gas, 6 cu. ft.; excel. cond.; reas. HO. 5531.

REFRIGERATOR, GE; Hoover vacuum, lamps, chairs, chest, reas. Mrs. Lewis, 1308 19th st. nw., 10 to 1.

REFRIGERATOR, Hotpoint, perfect cond., $150. JE. 3-8453.

REFRIG., Kelvinator, good cond.; quick sale, bargain, $45. WO. 1272

REFRIGERATORS—$39.95 up. Rebuilt; guaranteed; terms. J. C. EGGLESTON, 5700 G AVE. N.W. TA. 4400.

RUG, American Oriental, 8.3x10.3, wine color, just cleaned; $70 or best offer. TA. 2952.

RUG, 9x15, rose beige, sculptured, Mohawk, and pad, almost new, $145. 2202 Dennis ave., Silver Spring, Md.

RUG, Oriental Sarouk, 10.6 by 14 ft., perfect condition; purchased from W. & J. Sloane. Call EM. 4722.

SAWS—1 28-in. Fay & Egan bandsaw; 1 16-in. de Walt; 2 C. H. & E. tilting table saws; 1 skilsaw; K st. elevated highway. NA. 7128.

SEWING MACHINES, sale or rent; expert repairs. Sewing Machine Exchange, 2412 18th st. nw. CO. 3245.

SOFA, Chippendale, covered in gold antique satin; only 6 mos. old; original cost $300, sell $170. WI. 7827.

SOFA-BED, good cond., wine; $30. LU. 3-1128, after 5 p. m.

SOFA, blue frieze; slipcovers; good; $50. OL. 2500, Ext. 559, after 5 p.m.

SOFA, rose-cocoa matelasse, 3 cushions, new cond. Also other furn. SLigo 2968, after 5:30 p. m.

STOVE, Detroit Jewel; divided top; unused; best offer. JU. 7-9178.

TARNISH PREVENTER by RODIN will keep any polished metal bright for at least 6 months; simple to use; just spread on, allow to dry, rub to polish; $1 bottle will cover area of 10 large serving trays. Order from Washington's maker of unusual jewelry. RODIN JEWELS, 808 17th St. N.W.

TELEVISION—Comb. Admiral; cost $700 1 yr. ago, sell $300. OR. 0229.

TV SET, Admiral, 7-inch screen, antenna, table model, practically new. AX. 6038.

TELEVISION
"ELEMENTARY, DEAR WATSON"
that it's a crime to overlook these high-quality, low-priced 1950 RCA television sets. Immediate delivery.
J. C. HARDING
517 10th St. NW. 7008 Wis. Ave.

SALE MISCELLANEOUS 78

TELEVISION, RCA—Brand new models, up to 25% off; factory installed and guaranteed. Wheeler, Inc., 4800 Wis. ave. nw. EM. 4800 9 a.m. to 9 p.m.

TYPEWRITERS—Students; just in time for school, new portables for as low as $1.25 per week, prices start at $68.50; also select reconditioned machines at $29.50. Ask about our rental plan. CENTRAL TYPEWRITER & ADDING MACHINE CO., 2019 14th st. nw. MI. 4400.

TYPEWRITERS—New, used; reduced prices; 1-yr. guar.; we rent, repair all makes. STANDARD TYPEWRITER CO., 910 G st. nw. NA. 3632.

WASHING MACHINE, old model, good working condition. $20 or best offer. AP. 1425.

WASHING MACHINE, Bendix, de luxe model, perf. cond., $115. OL. 1522.

WASHER, ABC, spinner, excel. cond. $50 or best offer. Greenbelt 6831.

WASHING MACHINES
TAKE A NUMBER From $29.50 Up
and that's the new low price of our used and rebuilt washing machines.
J. C. HARDING
517 10th St. NW. 7008 Wis. Ave.

WATER HEATERS, 30-gallon, fully automatic, Hoffman, gas-fired; only $63.50. Heating Equipment Wholesale Co., 514 2d st. nw. EX. 3424.

WOOD—Damascus, Md.; about 75 cords, mixed poplar and oak, slab and lap; 15 cords in stove length; prefer to sell in bulk as is; price attractive. Phone Sewell, Damascus 2406, or Jones, NO. 5836.

4 RARE IRIS $1
English originations, value to $4 per tuber from world-famous Puget Sound Iris beds.
BLACK MAGIC
Jet black, very rare; plant now, will multiply five times first year.
DOG ROSE
Dainty orchid in color and shaped like an orchid. An exquisite variety.
CONSTANCE MEYER
Brilliant red. A consistent prize winner.
SUNSET GOLD
Flaming orange; multiplies rapidly. All four carefully labeled and packed, delivered postpaid $1. EXTRA. 2 each of these rare Iris, each labeled, plus a gorgeous
GUDRUN IRIS
Pure white with speckled gold throat, total of 9 tubers, postpaid $2.
CANTERBURY GARDENS
DEPT. 1182G
Empress Bldg. Seattle, Wash.

MISCELLANEOUS WANTED 79

AM INTERESTED in buying silverware, any cond.; jewelry, bric-a-brac china and other household effects. DORA KRUPSHAW MILESTONE 1335 G St. N.W. ST. 7496.

ANTIQUE JEWELRY, silver, diamonds, dental gold, gold watches. Cash. SCHILLERS, E st. at 9th st. nw.

BOOKS wanted, cash paid on removal for large or small collections. Books removed at our expense. District Book Store, 721 9th st. nw. ME. 5995.

BOOKS—Sell me your books. I pay very good prices. GEORGE FRIEND'S BOOK SHOP, 922 9th st. nw. NA. 9402. Open evenings.

EXCHANGE—Admiral comb. television for good stove and refrigerator. OR. 0229.

FURNITURE WANTED AT ONCE—Better grade furniture and household effects. Will buy odd pieces or entire home. Please call Mr. Gray, NA. 2679. 918 New York. ave. nw.

GOLD OR PLATINUM JEWELRY, silverware and gold teeth; any condition. We pay cash. A. KAHN, INC., 57 years at 935 F st. nw.

NEWSPAPERS WANTED — Highest prices paid. If you cannot deliver your accumulations, please phone us. ACE JUNK CO., 2220 Georgia ave. nw. AD. 5457.

NEWSPAPERS WANTED — Highest prices paid. If you cannot deliver your accumulations, please phone us. WASHINGTON RAG & BAG CO., 215 L st. sw. DI. 8007.

OLD SILVER—High prices paid for old and discarded silver. LOUIS ABRAHAMS, 733 13th st. nw.

PIANO WANTED, in good condition. LI. 6-7288.

PIANOS wanted—Colonial Piano Co. pays highest cash prices for Spinets, apt. uprights, grands. NA. 4870.

QUONSET HUT—Want size and price; prefer 40x60. AT. 6151.

WE BUY & SELL
Musical insts., all firearms, engineering insts., old gold, silver, diamonds, binocs., cameras, trunks, etc.
MAX ZWEIG SONS
937 D St. N.W. ME. 9113—ME. 8345
WILL PICK UP AT YOUR HOME

SEWING MACHINES
Highest prices for all makes and styles of sewing machines. RE. 1900, RE. 2311, or bring to 804 F st. nw.

Scrap Iron, Scrap Metals
Auto batteries, house rags; highest prices paid. If you cannot deliver your accumulations, please phone us.
ACE JUNK CO.
2220 Georgia Ave. NW. AD. 5457

WE BUY AND SELL
DIAMONDS, JEWELRY, LUGGAGE, BINOCULARS, CAMERAS, FURS, SHOTGUNS, RIFLES, MUSICAL INSTRUMENTS, TYPEWRITERS, LEVELS, TRANSITS, MICROSCOPES, ETC. PAWN TICKETS.
ESTABLISHED 1911.
TENDLER'S
PAWNBROKERS SALES CO.
913 D ST. N.W. ME. 9339.
FREE PARKING

BOATS, PARTS, SERVICE 81

12-FT. Wolverine runabout, 16-h.p. Johnson, steering wheel and cover; best offer. WO. 5796.

FARM AND GARDEN 82

GARDENIA PLANT, huge plant in bud now, $10. SLigo 3413.

MOTORCYCLES 86

INDIAN, dependable, in fine shape, new transmission. $125. WI. 6550.

TRAILERS, SALE 87

BAGGAGE TRAILER, Ward's all-steel, 1 wheel, $50. OV. 2171.

PLATT 1949 31-ft. 6-sleeper; full equipment; $1,245 and take up note. 4 miles south Alex., Va., next open-air theater, lot 17.

ZIMMER TRAILER SALES
All metal; three years to pay. Call TE. 9853.

AUTOMOBILE LOANS 90

AUTO LOANS—1936 models and up; cars, trucks, taxis; most reasonable rates.
ECONOMY FINANCE CO.
1430 Florida Ave. N.E. AT. 8484.

AUTO PAINTING 92

CARS PAINTED $35.95
Baked—Price Depends UP
On Size, Roughness, Finish Desired
CONVERTIBLE TOPS $35 UP
MADE TO ORDER—INSTALLED
Upholstery—Mats—Seat Covers
GENERAL AUTO PAINTER
2015 L ST. N.W. ST. 3687
Open wk. 8 a.m. Also Sat.Sun. a.m.

TRUCKS, SALE 93

DODGE—'37 1½-ton high stake; $200 or best offer. GE. 8488.

FORD—'40 ½-ton panel. Gas heater, good cond. $350. Owner. CO. 3559.

FORD—'39 half-ton panel; good cond. Good tires; $375. UN. 8547.

FORD—1940 chassis, C.O.E., 150-in. wheelbase, ready for use; $195 cash. See Mr. Webb, 1100 13th st. se. L. P. Steuart & Bros., Inc.

MACK—1941 1½-2 ton with van; body in exc. cond.; good tires; rebuilt motor; best offer. Call Mr. Hearn, EX. 1177.

AUTOMOBILES WANTED 96

CHEVROLET—1947 club coupe; r. and h. Private party will pay cash. No dealers. Call MI. 5600, ext. 606, after 12.

WANTED—1936 models up, incl. '40 and '41 Fords, Chev., Plym. Bring title. Town & Country Mtrs., 5336 Wis. ave. OR. 0100, eves., till 10.

LOST
$100 by a certain man in Arlington who sold his car to a neighbor without first getting an offer from
ARLINGTON MOTOR CO.
(1 block south of Key Bridge)
1917 North Moore St. OW. 8787.

Hold It Just a Minute
Get the highest cash price for your car, if clean, regardless of year.
Brentwood Motor Co.
1717 Rhode Island Ave. N.E.
DU. 2877. DU. 8188.
Open Evenings till 9 P. M.

"SMILING SAM"
Wants clean autos. Highest prices paid, cash immediately. Call OR. 8664, 2461 Wisc. ave. nw.

Southern dealers need '39 to '41 Fords and Chevrolets. Good prices.
COX MOTOR CO.
5002 Wisconsin Ave. N.W. OR. 1220

AUTOMOBILES WANTED 96

IF YOU HAVE a clean car which you desire to sell quick for highest cash price call me now; any model '41 to '49 inclusive. Car must be in nice condition and popular make.
SAM WINSBORO
1111 18TH ST. N.W.
DI. 5803 or DI. 4722.

NEW DEALER DESPERATE for clean cars. Cash waiting. M. & H., 7614 Ga. ave. nw., D. C. GE. 7666.

HELP
We are desperate for at least 450 cars. Our monthly quota is way below the danger point. Immediate cash; no delays.
HILL & TIBBITTS
1114 Vermont Ave. N.W.
Wash.'s Oldest Ford Dealer. NA. 9850.

WE NEED CARS—ANY MAKE OR YEAR. ROYAL MOTORS, PACKARD, 4430 Conn. ave. WO. 9783.

AUTOMOBILES, SALE 97

BUICK—'40 convertible club coupe; r. and h.; loaded with extras; tires like new; reconditioned motor; special, $695. A & S MOTOR SALES, 4515 14th st. nw.

BUICK—1938 4-door sedan; heater; very clean; has factory originality. Good motor and tires; sealed beams. Can finance $50 down. Total price, $385. RE. 5867. 801 H st. nw.

BUICK—1946 4-dr. Special, black; r. and h.; excel. cond.; $1350 or best offer. FA. 5942.

BUICK—1941; sacrifice. 4045 Lee hwy.; $325. CH. 9898.

BUICK—1947 Convertible. Cream body, black top. Red upholstery. Mechanical condition, tires and appearance are excellent. Very clean. $1595.
EMERSON & ORME
17th and M Sts. NW.
DI. 8100. Evenings, DI. 1162.

BUICK—'36 Special, r. and h., $150. AX. 7184.

BUICK—1941 Roadmaster club cpe.; r. and h.; excel. cond., 50,000 actual mi.; $795 or best offer. SLigo 2039.

BUICK—'49 Super 2-dr. sedanette. Dynaflow, r. & h., w.-s.w. tires. Dark green. 3200 miles; one owner. No bugs. $2250 or will accept '47-'48 Plymouth or Chevrolet as part payment. OW. 5906.

CADILLAC—'42 "62" 4-dr., r. and h.; dark-blue finish; extra clean. Has two of the original tires. OV. 6565.

CADILLAC—'47 Convertible "62"; r. and h., Hydra-Matic, w.w. tires. AL. 7055.

CHEVROLET—1949 Styleline de luxe 4-door; royal blue; like new; Fendix undercoating; $1,675. GL. 0138.

CHEV.—'38 2-dr. sed.; heater; very clean D. C. auto; good motor and tires; can finance $50 down; total price, $385. RE. 5867. 801 H st. nw.

CHEVROLET—1935 2-door; has motor, clutch and rear end overhauled, plus 3 new tires last year; seat covers, heater, fan. $225 or best offer. MI. 3993.

CHEVROLET—'49 conv. de luxe Styleline; ivory; 1,300 miles; all extras; brand-new; pvt. owner. LO. 5-0258.

Crosley '48 Station Wagon
Steel and wood combined for beauty! 30-day guarantee. Buy from the leader and get more. $395.
CHERNER MOTOR CO.
FORD DEALERS
1711 Florida Ave. NW. HO. 5000.

DE SOTO—4-dr. '46, r. & h.; good condition; $1375. Terms can be arranged. See Mr. Webb, 1100 13th st. se. L. P. Steuart & Bros. Inc.

DODGE—1947 blue Sedan, de luxe, 4-dr.; heater; 13,000 miles; new tires. $1,185. Shown Wed. only, from 9 a. m. to 2 p. m., 1816 Corcoran st. nw.

DODGE—'41 4-door Sedan. Radio, heater. $595. Good running condition.
KNOX OLDSMOBILE CO.
7 New York Ave. N.E. RE. 6444.

DODGE—'38; r. and h.; good cond.; owner has new car. TA. 0893.

DODGE—1948 4-door de luxe; r. and h. $1,525. AP. 2166.

FORD '46 FORDOR
equipped with radio and heater. 30-day guarantee. Buy from the leader and get more. $895.
CHERNER MOTOR CO.
FORD DEALERS
1711 Florida Ave. NW. HO. 5000.

FORD—1946 Super De Lux. Tudor. Black, w. s. w. tires, r. & h., low mileage; excel. cond.; private owner. $950 cash. OW. 6516.

FORD '46 CLUB COUPE
Equipped with radio and heater. 30-day guarantee. Buy from the leader and get more. $1095.
SHIRLINGTON MTR. CO.
SHIRLINGTON BUS. CENTER
Lincoln-Mercury Dealers OV. 4000

FORD—1948 2-door sedan. Radio and heater. Excellent condition. Truly a fine car. Wonderful buy at $1295.
BROAD STREET MOTORS
1001 W. Broad St., Falls Church, Va.
FA. 5100. Open Eves. 'til 9 p. m.

FORD '48 CONVERTIBLE
equipped with radio and heater. 30-day guarantee. Buy from the leader and get more. $1395.
CHERNER MOTOR CO.
FORD DEALERS
1711 Florida Ave. NW. HO. 5000.

FORD—1949 2-door "8"; excel. cond. 8000 miles; $1495. Owner. AX. 2732.

FORD '48 TUDOR
equipped with radio and heater. 30-day guarantee. Buy from the leader and get more. $1195.
CHERNER MOTOR CO.
FORD DEALERS
1711 Florida Ave. NW. HO. 5000.

FORD—1942 convertible. Radio and heater. Good tires. Perfect motor. Exceptionally clean. $895.
BROAD STREET MOTORS
1001 W. Broad St., Falls Church, Va.
FA. 5100. Open Eves. 'til 9 p. m.

JEEP—1947. Perfect cond. Low mileage. Original owner. Call WI. 5434.

LINCOLN '49 4-DOOR
Cosmopolitan. Overdrive; seat covers; R&H. 30-day guarantee. Buy from the leader and get more. $2595.
SHIRLINGTON MTR. CO.
Lincoln-Mercury Dealers OV. 4000
SHIRLINGTON BUS. CENTER

LINCOLN—'47 Continental convertible; A-1 mech.; new lacquer, new top, new tailored seat covers, rug. Must be seen and driven to appreciate. Price, $2,750, or best CASH offer. ST. 2279 (12 to 6 p. m.).

LINCOLN '46 CLUB COUPE
Overdrive, seat covers, R.&H. 30-day guarantee. Buy from the leader and get more. $1295.
SHIRLINGTON MTR. CO.
SHIRLINGTON BUS. CENTER
Lincoln-Mercury Dealers OV. 4000

MERCURY—1949, immaculate cond.; all extras; must sacrifice for $1,775 cash. Call GLebe 4400, Ext. 1279.

MERCURY—1946 convertible. Radio and heater. New seat covers; new top. Excellent condition. See this car today and you will agree the price is right. Priced at only $1195.
BROAD STREET MOTORS
1001 W. Broad St., Falls Church, Va.
FA. 5100. Open Eves. 'til 9 p. m.

MERCURY '49 4-DR. SEDAN
Overdrive, seat covers, R.&H. 30-day guarantee. Buy from the leader and get more. $1995.
SHIRLINGTON MTR. CO.
SHIRLINGTON BUS. CENTER

MERCURY—1949 4-dr. green; excel. cond.; r., h., white sidewalls, undercoating, etc.; must sell. A real bargain; $1850. TE. 5198.

MERCURY '40 CONV. CPE.
New top; radio and heater. Buy from the leader and get more. $545.
SHIRLINGTON MTR. CO.
SHIRLINGTON BUS. CENTER
Lincoln-Mercury Dealers OV. 4000

NASH, '49
AIRFLYTE SEDAN, "600"
Company official car; low mileage; equipment including radio, weather-eye and overdrive. Save over $400 on this car. Priced at $1,895. Unconditional guarantee.
Williams & Baker Nash
2819 M St. N.W. HO. 8700.

NASH—'48 4-dr. 2-tone tan sedan. Ambassador; w.w.t., new-car guarantee. Under 15,000 mi. Orig. owner. Best cash offer. No trade. DI. 3510, Rm. 102.

NASH, '49
AMBASSADOR AIRFLYTE SEDAN
Very low mileage; fully equipped; this is Mr. Williams' personal car; cost over $2,700; this is the greatest buy of the year as we will sell it for $2,285. You can't afford not to see it. Open evenings.
Williams & Baker Nash
2819 M St. N.W. HO. 8700.

OLDSMOBILE—'41 6-cyl. 2-dr. Sedan. R. & h. Very clean. $495 or best offer. Call Ray, DU. 0854, 6-8 p. m.

OLDSMOBILE—'41 club coupe. Radio and heater. Excellent condition throughout. $745.
BROAD STREET MOTORS
1001 W. Broad St., Falls Church, Va.
FA. 5100. Open Eves. 'til 9 p. m.

PLYMOUTH—'41 4-dr. de luxe sedan, except. good mechan. cond., clean; must sell; $575 or best offer. WI. 6937.

PLYMOUTH—'41 4-dr. Spec. Deluxe; fully equip.; excel. cond.; $475. OT. 8263.

PLYMOUTH—1941 Conv.; excellent cond.; r. and h. One owner. $675 or reasonable offer. SLigo 0181, eves.

AUTOMOBILES, SALES 97

PLYMOUTH—1941 2-dr.; mech. good. $400. HI. 2705 after 5 p. m.

PLYMOUTH—Late '48 4-door; radio and heater; A-1 condition. 5 East Hamilton ave., Silver Spg. SH. 3494.

PONTIAC—1941
"6" 2-door sedan, original black finish, radio and heater, new seat covers. A very clean little auto with an excellent motor, 5 good tires. Today's Special, $595; $199 down, 15 months to pay.
COAST-IN PONTIAC
407 Fla. Ave. N.E. AT. 7200

PONTIAC—1949 station wagon; very low mileage; must sell; big reduction for immediate sale; trade terms can be arranged. GE. 0619 between 7 and 10 p. m.

STUDEBAKER—1947 4-door black Champion. Radio, heater, overdrive; 1 owner; $1,395. LO. 5-0313.

STUDEBAKER — 1948 Commander convertible. Maroon with black top. White-wall tires, radio and heater. Clean. $1395.
EMERSON & ORME
17th and M Sts. NW.
DI. 8100. Evenings, DI. 1162.

Studebaker '49 Club Coupe
equipped with radio and overdrive. 30-day guarantee. Buy from the leader and get more. $1595.
CHERNER MOTOR CO.
FORD DEALERS
1711 Florida Ave. NW. HO. 5000.

STUDEBAKER—1941 Champ.; mech. O. K.; body needs repair; $250. AP. 0488.

STUDEBAKER—1947 4-door, black, Champion. Radio, heater, overdrive, 1 owner. $1395. LO. 5-0313.

STUDEBAKER — 1949 Commander convertible coupe, radio, heater, seat covers, white-wall tires. $1995.
KNOX OLDSMOBILE CO.
7 New York Ave. N.E. RE. 6444.

STUDEBAKER—'49 Champion Conv. Regal deluxe, overdrive, r. and h., hillholder, white sidewalls. 7000 mi. $2000 or best offer. JU. 7-6592.

WILLYS—Station sed., '48; r. and h. and def., seat covers. $1575. Box 911, Washington Post.

FOUND
We are not out of business. We just moved to a new and better location, 4031 Old Dominion dr., in Cherrydale. CH. 7112.
Boulevard Motors, Inc.

De Soto '49
2 Custom 4-door Sedans. Driven by company officials. New car title and warranty. Call us for demonstration. Open evenings 'til 9.
Maryland Motors, Inc.
Rockville, Md. OL. 6500

WILSON BOULEVARD
AUTO SALES, INC.
1535 Wilson Boulevard
Arlington, Va.

'49 FORD Cust. "8" Tudor	$1695
'48 CHEVROLET F. M. Sedan	1395
'48 STUDE. Cdr. Club Coupe Equipped	1495
'47 CHEVROLET, like new	1445
'47 OLDS "98" Sedan; Hyd.	1495
'47 BUICK R. M. Sedan	1595
'47 NASH "600" Sedan	1095
'47 PONTIAC "8" Sednt.	1395
'47 OLDS "78" Sednt., Hyd.	1395
'47 DESOTO Custom	1495
'46 OLDS. Blk. Sedan "66"	1195
'46 BUICK Super Sedan	1295
'46 PLYMOUTH Spec. Dlx.	1195
'46 CHEV. F.M. Club Coupe	1095
'40 OLDS Sedan, clean	495
'39 OLDS Sedan, exc. clean	395
'38 FORD Dlx., 2-Door	95

Most of the Above Cars Have Radio and Heater

WILSON BOULEVARD
AUTO SALES, INC.
CASH, TRADE, or TERMS
OW. 3050 CH. 1109

PLYMOUTH 1949
2 Company official cars. Low mileage, equipped. New car title and warranty. Open evenings until 9.
Maryland Motors, Inc.
Rockville, Md. OL. 6500

THE FINEST
USED CARS
IN TOWN!
See and compare our stock & prices before you buy

'47 Buick Convertible	$1595
'47 Buick Sedan	$1545
'46 Buick Convertible	$1445
'46 Buick Sedan	$1395
'46 Packard Sedan	$1295
'48 Studebaker Comdr. Convertible	$1395
'46 Ford Fordor	$1045
'46 Plymouth Sed.	$1095
'40 De Soto Cl. Cpe.	$ 595
'48 Chevrolet Conv.	$1445
'46 Pontiac Sedan	$1145

"Most cars Equipped"
Emerson
And
Orme
(Buick dealer—est. 1910)
17th & M Sts. N.W.
DI. 8100
Eves. DI. 1162

$99 Sale
Yes, we have many clean good autos for you to choose from in this great sale; here's one example:
'37 Dodge
4-Door Sedan
Atlas Motor Co.
804 Bladensburg Rd., N.E.
TR. 8-2-7-8

OVER 100
OWNER-RATED
FINE CARS
LOGAN
1111 18th St. N.W.
DI. 5883

The Family Scrapbook

By Dr. Ernest G. Osborne

'Those Nuisances'

In one family we know there are three children. "Buzz"—the eldest is a boy of about 7 years. Then come two girls—one barely a year and the other 4. Though "Buzz" is very nice with his younger sisters, they sometimes "get in his hair."

Usually the whole family does things together, but one day the parents decided that "Buzz" needed some time for himself. Arrangements were made to have the two younger children cared for while "Buzz" and his parents went for a ride by themselves. All through the trip, "Buzz" kept saying, "Aren't we glad those nuisances aren't along?" His parents "went along with the gag" and wholeheartedly agreed with him rather than attempting to be moralistic and saying something like, "We love our little sisters, don't we?"

As they parked in front of the house at the end of the ride, "Buzz" hurriedly opened the door of the car and said, "I can hardly wait to see those nuisances."

Like any child in his situation, "Buzz" had mixed feelings about the younger children. He was fond of them but quite naturally at times disliked them, too. To be given a chance to be special in the family for a short time and to be allowed to express some of his negative feelings was the best insurance for maintainirg a good relationship.

(Copyright, 1949, by United Feature Syndicate, Inc.)

Del Negro Shooting Case Continued

A hearing in the case of George Paul Harding, 38, of 437 Massachusetts ave. nw., charged with assault with a dangerous weapon in a shooting case at the Crossroads night club in Bladensburg, was continued yesterday in Hyattsville Police Court.

At the request of County Detective Earl J. Huber, Trial Magistrate Alan Bowie set the hearing for November 3.

Harding is charged with shooting Bernard (Yorkie) Del Negro, 37, of 2428 Tunlow rd. nw., an indicted gambler, near the club about 3:30 a. m., August 26. Huber said he needs more time for investigation.

Samuel Ochs, a Georgetown merchant, who was knifed at the same place the same night and also is charged with the shooting, will have an extradition hearing on the charges in the District on September 30.

BERLE'S BACK ON TV TONIGHT!

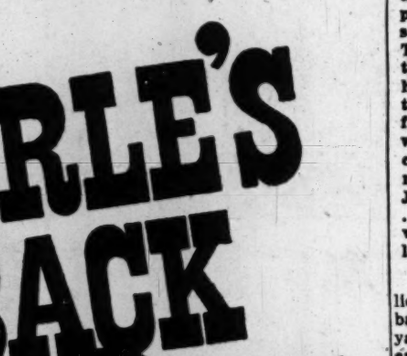

AND EVERY TUESDAY NIGHT

See The TEXACO STAR THEATER

America's No. 1 Television Show

8 P.M. WNBW

Presented by YOUR TEXACO DEALER

"The Best Friend Your Car Ever Had"

Lyons Den

By Leonard Lyons

NEW YORK.—Chief Justice Fred Vinson, one of the most ardent ball fans in the country, found time to see the Cardinals play during the Midwest conferences of the chief justices of the States' courts. And as soon as the ball game was over, Umpire Beans Reardon asked to be introduced to Mr. Vinson . . . "I've always wanted to meet you, because we're in the same line of work," said the senior umpire of the National League to the Chief Justice of the United States. "We have much in common, Mr. Vinson. Both of us have to render a lot of opinions, at which everybody usually squawks —but our decisions are final."

Both President Truman and the Chief Justice will attend the World Series in St. Louis, if the Cardinals win. The President will have a special box erected for him and his friends . . . There'll be two "Samson and Delilah" presentations in New York this fall. One will be Cecil De Mille's film with Victor Mature, and the other a Metropolitan Opera revival of the opera, with Tenor Ramon Vinay singing the Samson role . . . The Encyclopedia Brittanica, a profitable venture, asked a famed New Yorker to write an article about civil liberties—but offered him a 2-cent-per-word rate.

When Robert E. Hannegan, the former chairman of the Democratic National Committee, started his law practice, he sought trial experience by taking a large number of justice of the peace cases involving sums under $750. The judge before whom these cases were tried was a plumber who held court in his second-floor tenement quarters. They became good friends, particularly since Hannegan kept him supplied with liquor obtained through prescriptions from a doctor-client. One day, when the justice of the peace called a case for trial and Hannegan stepped up as counsel, the J. P. hesitated, torn in conflict . . . "Kid, take a change of venue," he finally told the young lawyer, "I've been reached."

After Hannegan made his million-dollar capital gains deal in baseball, he retired to a Florida yacht. He had been operated on to ease his high blood pressure, and his doctors prescribed a salt-free diet. In preparation for the long cruise—which he will repeat this fall and winter—Hannegan stacked the yacht's galley with food which had no salt content . . . That's why visitors aboard the Hannegan yacht were served with Streit's kosher matzohs. "These matzohs are the McCoy," Hannegan assured his guests, for they are not ordinary ones, but the salt-free Passover matzohs.

SUSIE Q.

"Beautiful! . . . Gorgeous! . . . Heaven-sent — your mother's apple pie, that is"

THE ALPHABETICAL TELEPHONE DIRECTORY for Washington and vicinity GOES TO PRESS ON September 27

(The Classified Directory is closed—further advertising cannot be accepted for this issue)

If you wish an additional listing—or want to make a change in your present listing, please call our Business Office before the above date.

The Chesapeake & Potomac Telephone Company

Tuesday

Radio Programs Today's Greater Washington

September 20, 1949

Radio Highlights

WQQW—2 p. m. Tchaikovsky, Symphony No. 6 in B Minor (Pathetique). Philadelphia Orchestra, under Eugene Ormandy.

WRC—7:30. "The Beloved Rogue" stars Zachary Scott as an international art thief.

WTOP—8. "The Case of the Blackberry Jam Murder Clue," with the indomitable Inspector Hearthstone.

WWDC—8:25. Baseball. St. Louis at Washington.

WMAL—8:30. Originating from Manila, "Is a Pacific Union Practical and Possible Now?" is discussed by Philippine officials.

WRC—9. Bob Hope returns to the air with his comedy troupe. Doris Day sings.

WTOP—9. We the People.

WOL—9:30. A wife makes careful plans to do away with her husband in "Destination Death."

WMAL—10. Documentary starring Fredric March, "A Handful of Earth."

Television Highlights

WMAL—7:45. Ship's Reporter. Ambassador Andrews from the Union of South Africa is interviewed aboard the SS. America.

WMAL—8. "The Price of Freedom," the story of how Nazism was brought about in Germany, and ways of preventing it here.

WOIC—8. Problems of Washingtonians are discussed by Senator Matthew Neely (D., W. Va.), and District Commissioner Guy Mason.

WNBW—8. Guest of Milton Berle on his first fall show is Howdy Doody.

WTTG—8:20. Baseball, Washington vs. St. Louis.

WNBW—Channel 4 WMAL—Channel 7
WTTG—Channel 5 WOIC—Channel 9

8:00
WTTG—Sportsroom.
8:30
WMAL—Sports Parade.
9:00
WTTG—Sports Special.
WOIC—Vanity Fair.
9:30
WNBW—Howdy Doody.
6:00
WNBW—Film Serial. Johnny Bradford.
WTTG—The Muppet Shop.
WMAL—Frontier Theater.
WOIC—Video Cookbook.
6:30
WTTG—The Magic Cottage.
WOIC—Lucky Pup.
6:45
WOIC—Simpson, Mahoney.
6:50
WNBW—Weather and News.
7:00
WNBW—Kukla, Fran & Ollie.
WMAL—Burn 'Em Up Barnes.
WTTG—Compton, News.
WOIC—Sketch-a-Quiz.
7:15
WTTG—Game Room, Sand.
WMAL—Sports Reel.
7:30
WNBW—Roberta Quinlan.
WMAL—Tailwaggers.
WOIC—News, Doug Edwards.
7:45
WNBW—News Caravan.
WMAL—Ship's Reporter.
WOIC—Sonny Kendis, Ruthie.
8:00
WNBW—Milton Berle.
WTTG—Dr. Snyder, Bob Wolff.
WMAL—Film Shorts.
WOIC—A Current Affair.
8:20
WTTG—Baseball, Washington vs. St. Louis.
WOIC—Uptown Jubilee.
8:30
WOIC—Film Shorts.
WMAL—District Viewpoint.
9:00
WNBW—Fireside Theater.
WMAL—Film Shorts.
WOIC—We the People.
9:30
WNBW—Herson; Harness Rcg.
WMAL—Film Shorts.
WOIC—Suspense.
10:00
WMAL—Boxing.
WOIC—Sports, G. Howe.
10:45
WTTG—George's Pressbox.
WOIC—Simpson, Sports.
11:00
WNBW—Newsreel.
WTTG—News.

FM Radio Stations

WARL-FM (Channel 288—106.9 mc)—3 p. m. to 10 p. m.
WMAL-FM (Channel 207—107.3 mc)—8 a. m. to midnight.
WCFM (Channel 258—99.5 mc)—4 p. m. to 11 p. m.
WOL-FM (Channel 254—99.1 mc)—4 p. m. to 12:30 a. m.
WEC-FM (Channel 230—93.9 mc)—5 a. m. to 1 a. m.
WTOP-FM (Channel 242—96.3 mc)—5:30 to 1:00 a. m.
WRUS-FM (Channel 244—96.7 mc)—6:30 a. m. to 10 p. m.
WASH-FM (Channel 245—97.1 mc)—3 p. m. to 11 p. m.
WWDC-FM (Channel 266—101.3 mc)—4 p. m. to 11 p. m.
WGAY-FM (Channel 272—102.9 mc)—6:15 a. m. to 9 p. m.
WQQW-FM (Channel 276—103.5 mc)—7 a. m. to midnight.

	WMAL 630	WRC 980	WOL 1260	WINX 1340	WEAM 1390	WWDC 1450	WTOP 1500
	News, 6, 7, 7:45, 8:30. Town Clock, 6:05-9. With Jim Gibbons.	WRC Almanac, 5:30. News, 6, 7, 7:30, 8, 8:30. Bill Herson, 6:05-9. Weather, 6:30.	Art Brown Show, 6-9 except for Voice of Washington, 7:30.	News, 6, 7, 8. The Jerry Strong Show, 5:05-9.	Bill Jenkins and News, 6 to 9 Bill Jenkins. Right Start, 7:45.	Jon Massey, 6. Devotions, 6:45. Ford, 7. News, 7:30 and 8:15.	Mark Evans, 5:30. Claude Mahoney, 7:30. Eddie Gallaher, 7:45. News, 6, 6:30, 7, 8.
9	:00 Breakfast Club :15 Don McNeill :30 John Desmond :45 Aunt Fanny	News; Bill Herson Bill Herson Nancy Osgood Nancy Osgood	Art Brown Show Art Brown Show Morning Melody Time	News; Jerry Strong Jerry Strong WINX Varieties WINX Varieties	Bill Jenkins Bill Jenkins News; Rhythm Rhythm	Milton Q. Ford and Parrot Milton Q. Ford Missing Persons	News of America Sundial Home Serv. Daily Nancy Dixon
10	:00 My True Story :15 My True Story :30 Betty Crocker :45 Club Time	Welcome Traveler Welcome Traveler Marriage for Two Thanks for Tomor.	Morning Melody Time Georgia Crackers Temp Tones	News, WINX Var. WINX Varieties WINX Varieties WINX Varieties	Waltz Time Morning Worship Gloria Brandt Gloria Brandt	Tune Inn Felix Grant Tune Inn Felix Grant	You're the Top Arthur Godfrey Arthur Godfrey Arthur Godfrey
11	:00 Modern :15 Romances :30 Ruth Crane :45 Ruth Crane	Dr. Paul We Love & Learn Jack Berch Show Lora Lawton	Behind the Story Your Marriage Against the Storm	News, WINX Var. WINX Varieties WINX Varieties WINX Varieties	Meet The Band Meet The Band Luncheon Musicale	Tune Inn Felix Grant Tune Inn Felix Grant	Arthur Godfrey Arthur Godfrey Grand Slam Rosemary
12	:00 News; R. Crane :15 Mus. by Morgan :30 House Party :45 Party; Kiernan	News; Brinkley Look to This Day Here's Archer Here's Archer	Kate Smith Les Higbie, News Back to the Bible Back to the Bible	News; Strong Jerry Strong Jerry Strong Jerry Strong	Lunch'n Musicale Lunch'n Musicale Sports Derby Jack Ridge	Tello Test Sky Clubbers Sky Clubbers Bing Crosby	News; Warren Aunt Jenny Helen Trent Our Gal Sunday
1	:00 Baukhage :15 It's a Hit :30 It's a Hit :45 Dorothy Dix	Here's Archer Here's Archer District Line Bill Gold	Art Brown Show Art Brown Show Art Brown Show Doubleday Quiz	News; Brundige Sport Page Brundige Sport Page	Sports Derby Jack Ridge Sports Derby Jack Ridge	All Sports Parade Tony Wakeman All Sports Parade Tony Wakeman	Big Sister Ma Perkins Young Dr. Malone Guiding Light
2	:00 Round the Town :15 Round the Town :30 Bride and Groom :45 John Nelson	Double or Nothing Double or Nothing Today's Children Light of the World	Queen for a Day Queen for a Day Say It With Music	News; Brundige Sport Page Brundige Sport Page	Sports Derby Jack Ridge Sports Derby Jack Ridge	All Sports Parade Tony Wakeman All Sports Parade Tony Wakeman	2d Mrs. Burton Jerry Mason Nora Drake Brighter Day
3	:00 Mrs. Fixit :15 Vera Vague :30 Ladies Be Seated :45 Ladies; Malone	Life Beautiful Road of Life Pepper Young Right to Happiness	District Matinee Music News Sports	News; Brundige Sport Page Brundige Sport Page	Sports Derby Jack Ridge Sports Derby Jack Ridge	All Sports Parade Tony Wakeman All Sports Parade Tony Wakeman	David Harum House Mark Evans Mark Evans
4	:00 Galen Drake :15 Melody Prom. :30 Tune Time :45 The Joneses	Backstage Wife Stella Dallas Lorenzo Jones Widow Brown	Music News District Matinee News, Sports, Mu.	News; Brundige Sport Page Brundige Sport Page	Sports Derby; Jack Ridge Sports Derby; Jack Ridge	All Sports Parade Tony Wakeman All Sports Parade Tony Wakeman	You're the Top Garry Moore Garry Moore Garry Moore
5	:00 Green Hornet :15 Green Hornet :30 Sky King :45 Sky King	When a Girl Mar. Portia Faces Life Just Plain Bill Front Page Farrell	Straight Arrow Straight Arrow Captain Midnight Captain Midnight	News; Music Hall Music Hall; Sports Music Hall; Sports Music Hall; Sports	Sports Derby; Jack Ridge Sports Derby Jack Ridge	Band of the Day Sweet vs. Swing Sports; Jack Lowe Lowe; Wakeman	Top Spot Top Spot Curt Massey Govt. Guys
6	:00 News; Gibbons :15 Boston Blackie :30 Boston Blackie :45 Singing Sam	News; Bjornson Ray Scherer Bo'gh'zer;; B'gm'n 3 Star Extra	Philipps, Sports News L. Welk's Orch. Welks Orch.	News; Music Hall Bob Wolff, Sports Music Hall Music Hall	Sports Hi-Way Dinner Music Dinner Music Dinner Music	Melody Lane Lane; Wakeman Deems Taylor Concert	News, Sevareid News; Factfinder Sports; City Desk Lowell Thomas
7	:00 News; H'dlines :15 Elmer Davis :30 Counterspy :45 Counterspy	Light Up Time World News Hollywood Theater	Fulton Lewis, Jr. Johnson Family Gabriel Heatter Today in Sports	News; Music Hall Music Hall Music Hall Music Hall	Lily and Curley Lily and Curley Saddle Serenaders	1450 Club Meet the Band Willis Conover Willis Conover	Beulah Jack Smith Club 15 Edward R.Murrow
8	:00 Family Closeup :15 Family Closeup :30 America's :45 Town Meeting	Cavalcade of America Me & Janie Me & Janie	Case Book of Gregory Hood Official Detective Det'tive; Henry	News, Nathan Robert Nathan That Sand Man That Sand Man	Dance Time Dance Time Dance Time Dance Time	Ray Morgan Dugout Chatter Nats vs. Browns Nats vs. Browns	Mystery Theater Mystery Theater Mr. & Mrs. North Mr. & Mrs. North
9	:00 of the Air :15 Town Meeting :30 E. D. Canham :45 Rex Mauphin	Bob Hope Bob Hope Fibber and Mollie Fibber and Mollie	John Steele Adventure Mysterious Traveler	News; Les Sand That Sand Man That Sand Man That Sand Man	Cactus Matt Cactus Matt Cactus Matt Cactus Matt	Nats vs. Browns Nats vs. Browns Nats vs. Browns Nats vs. Browns	We the People We the People It Pays to Be Ignorant
10	:00 Handful of Earth :15 U. J. A. :30 As We See It :45 It's Your Bus.	Big Town Big Town People Are Funny	Secret Missions Secret Missions Mutual Newsreel Concert Notebook	News, Bercovici B. S. Bercovici 1340 Local 1340 Local	Cactus Matt Cactus Matt Cactus Matt Cactus Matt	Nats vs. Browns Nats vs. Browns Tenth Inning Lowe; 1450 Club	Hit the Jackpot Hit the Jackpot Jimmy Dorsey Orchestra
11	:00 News :15 Hour of Dreams :30 Hour of Dreams :45 Lee Dayton	News; Sports News of World Richard Harkness Spcl. For You	Voice of Wash. Gramps Show Gramps Show Gramps Show	News; 1340 Local 1340 Local 1340 Local 1340 Local	Sports Final Dancing Party Dancing Party Dancing Party	$100 Massey $100 Massey Lowe; 1450 Club Lowe; 1450 Club	News, LeSueur Arch McDonald Moondial Eddie Gallaher

DAYTIME STATIONS

WQQW (570) operates 7 a. m. to 7:15 p. m. WARL (780) oper. 6:15 a. m. to 7:15 p.m. WOOK (1390) oper. 6:15 a.m. to 7:15 p.m.
WFIK (730) operates 6:15 a.m. to 7:15 p.m. WGAY (1059 oper. 6:15 a.m. to 7:15 p.m. WFAX (1270) oper. 6:45 a.m. to 7:15 p.m.
WBCC (1120) oper. 6:15 a.m. to 7:15 p.m.

LAFF-A-DAY

"Certainly I realize I don't have to testify against my husband but it's a pleasure"

The Weather

Washington area—Today, sunny and cooler, with high about 76; low tonight about 56. Wednesday, fair with moderate temperature.

Maryland and Virginia—Today, fair and cooler, with high about 76, cool at night; Wednesday, fair with moderate temperature.

Winds—Fresh westerly.

Visibility—Good.

Eastwood—D. C. Medical Society ragweed pollen count for the 24 hours ended 9 a. m. yesterday, 1 grain per cubic yard of air. (Incomplete due to rain.)

Departures From Normal—Yesterday, accumulated excess of temperature since January 1, 1949, 1088 degrees. Excess since September 1, 1949, 8 degrees. Accumulated deficiency of precipitation since January 1, 1949, .73 inch. Accumulated deficiency since September 1, 1949, .52 inch. Temperature year ago this date—High, 84; low, 57.

Sun, Moon, Tides, River (DST)—Sun rises 6:34 a. m.; sets 7:09 p. m. Moon rises 6:14 a. m.; sets 6:25 p. m. Tides—High, 1:48 a. m. and 1:18 p. m.; low, 1:11 a. m. and 1:45 p. m. (Coast and Geodetic Survey). Potomac River clear at Great Falls (United States Engineers).

Temperatures	High	Low	Rain
Abilene	88	71	.01
Albany	79	64	.21
Albuquerque	85	60	...
Asheville	80	60	.28
Atlanta	83	71	.52
Atlantic City	84	70	.02
Baltimore	84	67	...
Billings	85	42	...
Birmingham	...	70	...
Boston	82	68	.12
Brownsville	77	...	...
Buffalo	69	61	...
Burlington	77	63	.08
Cheyenne	82	38	...
Chicago	70	52	...
Cincinnati	75	66	...
Cleveland	70	56	...
Columbus	75	56	.01
Denver	87	46	...
Des Moines	74	47	...
Detroit	66	55	...
Duluth	60	44	...
El Paso	86	67	...
Fort Worth	86	70	...
Galveston	79	79	.01
Indianapolis	73	52	...
Jackson	73	70	1.04
Jacksonville	73	76	1.44
Kansas City	82	51	...
Key West	90	73	.47
Knoxville	83	70	...
Los Angeles	79	61	...
Louisville	82	63	...
Memphis	...	69	...
Miami	88	81	...
Milwaukee	63	51	...
Minneapolis-St. Paul	58	49	...
Mobile	90	71	.04
Montgomery	88	69	.37
Nashville	85	67	...
New Orleans	97	73	...
New York	82	69	.07
Norfolk	88	73	.01
Oklahoma City	87	59	...
Omaha	80	48	...
Philadelphia	83	68	.10
Phoenix	105	87	...
Pittsburgh	76	60	...
Portland, Me.	81	65	.28
Portland, Oreg.	67	54	.01
Raleigh	90	70	.07
Reno	89	40	...
Richmond	87	68	.02
St. Louis	79	56	...
Salt Lake City	87	41	...
San Antonio	86	72	.01
San Francisco	78	60	...
Savannah	93	75	.29
Seattle	63	51	.12
Shreveport	...	72	...
Tampa	89	76	.38
Washington	85	68	...
Wichita	87	59	...
Wilmington	90	73	.02

TRY IT

GATHER BUCKEYES FOR A NECKLACE

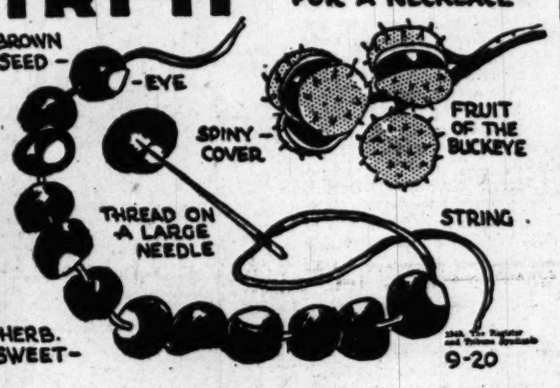

In the fall of the year a crop of mahogany brown colored seeds fall from the Buckeye and Horse Chestnut trees. These shiny round seeds with the light "eye" spot are especially tempting to children for collecting. The seeds or "nuts" should never be eaten for they are very bitter. Their color and smoothness are what tempts boys and girls to gather hats full for future fun.

Necklaces are attractive to wear and so easily made, though the punching of the hole might be hard for very young children. An easy way to make the holes in the "beads" is by driving a nail through the center of each nut. With a large needle and thread string enough "beads" to make as long a necklace as you wish.

When I was a boy I carried a shiny buckeye in my pocket for good luck, so a necklace of buckeyes should really be lucky.

TOMORROW—STORE FLOWER SEEDS FOR SPRING PLANTING.

What's the Verdict?

"GOING, GOING . . ."

Q. Mrs. Hunter read an advertisement of an auction that listed, among other items, "1 dozen cut-glass finger bowls." She was too busy to visit the pre-sale exhibit, and was late reaching the sale itself. When she arrived the auctioneer was holding up a finger bowl and asking further bids on "this lot of a dozen." "Is that the cut glass?" Mrs.. Hunter whispered to the woman next to her. "Looks like it,' was the response. "Going, going . . ." cried the auctioneer. "Fifteen dollars!" cried Mrs. Hunter. "Sold to the lady who just came in!" pronounced the auctioneer, banging his gavel. Actually, the cut-glass ones had already been sold, and the finger bowls then being sold were pressed glass and did not fit Mrs. Hunter's collection. She insists that because they are not what she thought they were she is not bound by the sale. Correct?

A. Although Mrs. Hunter was mistaken about what was being sold and upon which she bid, the fact is that at that precise moment her intention was to bid on the bowls the auctioneer was then holding in his hand, and which he was selling. Thus there was a meeting of minds as to the object being sold, and as to the price, so the sale was complete. It wasn't the auctioneer's fault that Mrs. Hunter made a mistake. If the glass had been extremely valuable, Mrs. Hunter could force delivery despite her mistake. (In practice, the auctioneer probably would permit Mrs. Hunter to back out of the deal, as a matter of courtesy) . . .

F. L. D.

Cases discussed illustrate general principles. They should not be construed as legal advice in particular cases. Take your legal problems to your lawyer.

Portraits

By James J. Metcalfe

Why Not Forget?

Why do we always call to mind . . . Some old and hidden hurt? . . . Or worry over little words . . . That sounded somewhat curt? . . . Why do we make an issue now . . . Of what is gone at last . . . Instead of overlooking it . . . And burying the past? . . . Instead of spreading happiness . . . By turning wrath aside . . . And thereby helping other souls . . . To overcome their pride? . . . There is no good in jealousy . . . Or any vengeful gain . . . And every ounce of selfishness . . . Is finally in vain . . . They only lead to sorrow and . . . The deepest of regret . . . When it is so much better to . . . Forgive and to forget?

(Copyright, 1949, Sun and Times Co. All rights reserved.)

This Funny World

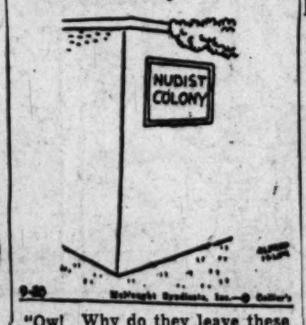

"Ow! Why do they leave these metal chairs out in the sun?"

WISHING WELL

3	6	4	7	5	8	3	6	4	2	7	3	4	
A	L	P	D	H	D	T	A	O	A	O	T	P	7
5	4	7	3	6	7	3	5	4	3	6	7	5	
I	U	N	A	U	O	F	E	G	L	I	D	T	6
3	2	6	4	5	7	3	5	4	3	5	4	3	
N	F	A	R	A	C	H	U	A	B	R	K	E	5
4	7	5	2	6	3	3	4	6	7	3	4	2	
I	N	R	L	L	B	C	T	E	F	L	Y	U	4
5	3	7	5	4	7	5	5	2	6	4	3	7	
R	E	A	L	I	C	R	E	E	E	N	D	E	7
7	2	5	6	3	5	4	7	6	3	2	5	4	
L	N	A	S	R	A	L	I	U	E	C	N	O	6
3	4	5	3	7	5	6	2	4	7	3	6	3	
L	V	R	A	F	K	T	E	E	E	M	S	S	

Count the letters in your first name. Subtract four if the number is six or more. Add three if the number is less than six. Then, you have the key number. Check each key number left to right. The letters under the checks form a message.

Daily Crossword Puzzle

ACROSS

1 EARLY VIOLIN
6 PARCHED
10 BOX
14 OILY FRUIT
15 METAL-BEARING VEIN
16 AFRICAN ANTELOPE
17 APPARENT
19 TUMULT
20 CHARGE
21 BLACK
22 FORM OF VERB
23 CONTRADICT
24 SHIP
25 REACH UPWARD
28 WASH LIGHTLY
29 TURKISH COIN
30 ECCLESIASTICAL VEIL
32 ARTICLE
33 LAGRANDE-MAIN ARTIST
39 DRY, AS WINE
40 SUN-DRIED BRICK
41 OMIT
42 SUCCINITE
44 PRODUCE
46 SONGS
48 LORELEI
50 PLACE IN ROWS: VAR.
51 FRENCH ARTIST
52 MALT DRINK
55 CHESS PIECE
56 INAPPROPRIATELY
58 EXACT
59 REDACT
60 UPRIGHT
61 INDULGENT
62 CURRENT
63 UNCANNY

DOWN

1 SHELTER
2 OTHERWISE
3 STING
4 TIME BEFORE
5 THURIBLE
6 EXCUSE
7 CALIFORNIAN WHITE OAK
8 UNEMPLOYED
9 RIVER IN SCOTLAND
10 ACCENT
11 HOTHOUSE SHRUB
12 ASCENDED
13 HONEY-BADGER
18 AUCTION
22 DOCTRINE
23 PREJUDICE
24 BROTHER OF ODIN
25 HIGH MOUNTAINS
26 FATHER
27 UNCERTAIN
28 FURY
30 SCENT
31 PURLIN
33 MULTITUDE

YESTERDAY'S ANSWER

O	R	C	H	A	R	D		P	H	R	A	S	E
F	O	R	E	S	E	E		R	A	I	M	E	N
F	O	I	L	I	N	G		A	R	D	E	N	C
Y	
E	M	S		A	E	R	A	T	E	S		S	O
L	
N	I	P	S		W	E	L	T	S		D	I	R
E	
S	E	E	P	S		E	E	L		C	O	V	E
T	
E	R	R	A	N	D		S	E	A	L	E	S	S
S	
		N	O	I	R		S	P	E	D			
C	A	N	N	O	N	E	D		T	A	R	T	A
R	
A	L	O	E	D		L	E	G		N	U	R	S	E
L	
A	N	D		W	E	A	R	S		M	I	T	E
I	
M	P		G	R	A	N	I	T	E		B	A	L
B	
O	L	E	R	O	S		P	E	R	M	U	T	E
E	
D	U	C	A	T	E		E	R	R	A	T	I	C
R	
E	S	U	M	E	D		R	E	S	P	E	C	T

DOWN

34 GAELIC
36 SYLLABUS
37 ROMAN DATE
38 SO BE IT
43 APE
44 HARVEST
45 DAMAGED PAPER
46 MENU
47 TOWN IN SPAIN
48 COMPACT
49 ANGRY
51 TURKISH JUDGE
52 MIMIC
53 PLACES
54 FAMOUS ITALIAN FAMILY
56 INTERSECTED
57 NATIVE MINERAL

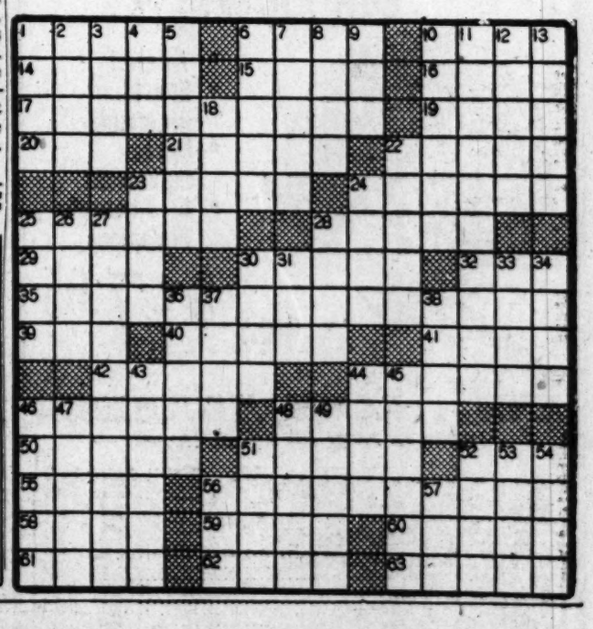

BARNABY

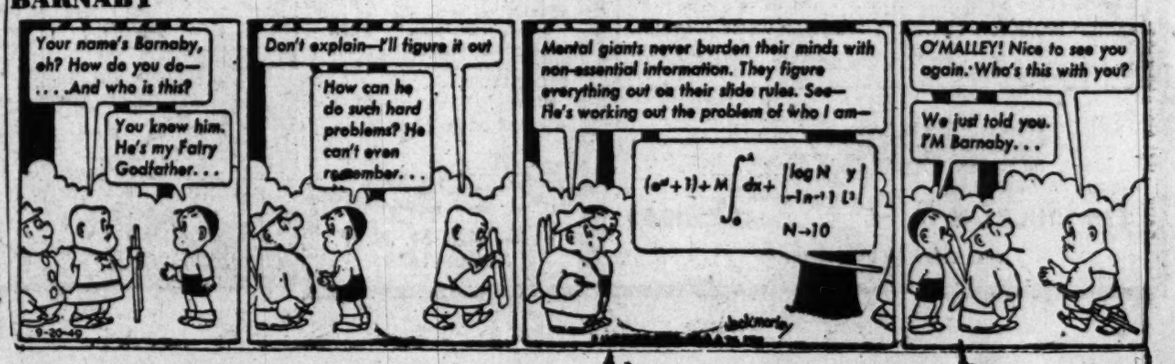
Your name's Barnaby, eh? How do you do— . . . And who is this?
You know him. He's my Fairy Godfather. . .
9-32-49
Don't explain—I'll figure it out
How can he do such hard problems? He can't even remember. . .
Mental giants never burden their minds with non-essential information. They figure everything out on their slide rules. See—He's working out the problem of who I am—
O'MALLEY! Nice to see you again. Who's this with you?
We just told you. I'M Barnaby. . .

THE DISTRICT LINE by Bill Gold

Maybe Younger Set Had Hot-Rod Horses In 1909

Mathew K. Amberg of 426 Brandywine st. se. notes with amusement that an automobile trade paper currently carries an item designed to prove that autos are better and safer than horses.

By way of example, it says that in 1909, 3850 persons were killed in accidents involving horses—which is 30 fatalities for each 100 million miles traveled. Today, although total fatalities are much higher, autos travel 33 times as far each year, and the deaths average only seven for each 100 million miles.

The statistics are very interesting, but District Liner Amberg can't help but wonder whether the auto industry is worried about competition from the horse at this late date.

Our own Walter Haight, who harbors a certain prejudice against autos, contends that they'll never really take the place of the horse until Detroit learns how to make a good steeplechaser.

DOG'S LIFE

Everybody knows how the kids come running from all over the block when they hear the Good Humor Man approaching.

But Mrs. George M. Dove of 3503 Jefferson st., Hyattsville, Md., reports that a dog in her neighborhood invariably gets there first when the ice cream man sounds his bell.

"Buttons" makes a mad dash for the vendor's cart, then paces back and forth as patiently as possible until his master arrives with the money.

And Mrs. Dove can't help but wonder whether some day "Buttons" won't lose his dependence on humans, and buy his own ice cream.

If dogs can carry brandy flasks, there's no reason why they can't carry a change purse.

SUGGESTION BOX

Herb Harris of 1121 N. Kensington st., Arlington, Va., has an idea for making Washington's visitors feel more at home.

"Very often," says Herb, "you'll see them at various sightseeing points, taking snapshots of each other. Usually, they wish there was some way for the picture taker to be included in the group photograph.

"Very often I've walked up and volunteered my services, and they've always been received with sincere thanks."

It's a fine idea, especially for me. Only an utter stranger would trust me with his camera.

MAIL BAG

Dear Bill:

Now that the Nats are hopelessly out of the pennant race, why doesn't some alert sponsor bring us play-by-play accounts of the games played by teams that are fighting for the championships?

Wallace A. Lane,
3605 Minnesota ave. se.

Dear Wallace:

Broadcast rights in a 50-mile area are controlled by the home club. No other major league game may be broadcast in that area without prior permission.

Bill

GIVE-AWAYS

"Gata got run over last night, leaving six 4-week-old kittens, which I'm feeding with a bottle. We'll keep one, part with five." (Shepherd 8082.)

"Beautiful pink tiger-striped male kittens; also nice young tiger cat and gray kittens." (Juniper 7-9323.)

A KLUTTZ FAN

Mrs. Helen M. Mathewson of 3620 Queenstown dr., Mount Rainier, Md., shared a cab downtown from the Capitol with a fellow who asked to be let out at The Washington Post. Later, she reported:

"It wasn't until after he got out that I realized it was Jerry Klutts. He ought to get a new picture for the top of his column; the one he's using now doesn't do him justice."

STREET SCENE

It was late in the afternoon, and traffic was building up to the evening rush.

The fellow with the Kentucky license plates pulled up in front of the 14th st. entrance to Garfinckel's, and parked—apparently waiting for somebody. A car with Maryland tags stopped in the curb lane behind him.

When the light changed, the fellow in the Maryland car realized what had happened—and blew his horn. Kentucky stuck his hand out the car window, and waved him on.

"I can't get around you," shouted Maryland. "There's another lane of traffic moving here. Get going—you can't park there."

Kentucky ignored him. Maryland got pretty angry.

"Move it," he growled, "or I'll push you out of the way." Kentucky stood his ground in lofty disdain.

Maryland put his car in gear, and ploughed forward. There was a metallic crash as part of Maryland's bumper fell to the ground.

Kentucky decided it was time to move.

TO A "PERMANENT"

Twice a year I'm very surly
'Cause my locks are straight, not curly.

Marian S. Lamont
3350 Chillum rd.
Mount Rainier, Md.

Listen to the District Line on the air Monday through Friday at 1:30 p. m., over WRC.

"I think you'll get more mileage if you feed him this sandwich with Land O'Lakes Sweet Cream Butter!"

GIDDY-YAP, POP! That Land O'Lakes Butter will put spirit into you. It's ideal for your favorite sandwich. Man, it makes all foods taste better! Gallop to your food store. Get Land O'Lakes Sweet Cream Butter. America's finest!

*Churned only from Fresh, Sweet Cream

T. M. Reg.

Diamond Discount House

SPEAKING OF VALUES . . . LOOK! DIAMONDS!

and look at that ridiculous LOW PRICE!

- 7 Jewel
- Sparkling Diamonds
- Lever Movement
- An Accurate Timepiece

ONLY $17.95

AND . . . LOOK AT THESE!

• 55% to 75% off on all items!!

	WERE	NOW
Ladies ½ ct. emerald cut, perfect, platinum	$750	$375
Ladies ⅝ ct. perfect, blue white, yellow gold	700	350
Ladies ¾ ct. perfect, blue white	900	450
Ladies 1 ct. platinum setting	675	325
Ladies 1½ cts. perfect, platinum	1800	900
Ladies ⅜ ct. fine color, white gold	200	100
Ladies over 1 ct. blue white, platinum	1250	650
Ladies 1/5 ct. 14-K yellow gold setting	250	125
Ladies ¼ ct. platinum setting	1000	525
Ladies 2 cts. perfect, platinum	2250	1000
Ladies ⅜ ct. blue white	200	95
Ladies 1 ct. perfect, platinum	1250	650
Ladies ½ ct. perfect, blue white	600	350
Ladies ⅓ ct. blue white	350	175

LADIES' HAMILTON PLATINUM DIAMOND WRIST WATCH—
17 Jewels, 12 Diamonds..... WAS $250 NOW $175

Washington Jewelers
Next to Keith's Theatre
615 15th St. N.W. ST. 4044
Open Thursdays Until 8:30 P.M.
Charge Accounts Invited

Washington has NO BETTER RECORD VALUES *than these!*

All ½ Price

BRAHMS—Eine Deutsches Requiem	$6.13
MOZART—Symphony No. 35	$2.38
SHAKESPEARE—Hamlet	$3.63
WAGNER—Die Meistersinger	$16.38
PAGANINI—Concerto No. 1	$3.63
BEETHOVEN—Symphony No. 9	$5.50
HANDEL—Messiah	$14.13
GROFE—Grand Canyon Suite	$3.00
PROKOFIEFF—Classical Symphony	$1.75
MENDELSSOHN—Midsummer Night's Dream	$3.00
BEETHOVEN—Symphony No. 8	$2.38
HANDEL—Faithful Shepherd Suite	$1.75
STRAVINSKY—Rite of Spring	$2.38
SCHUBERT—Unfinished Symphony	$2.38
CHOPIN—Etudes	$5.50
MOZART—Symphony No. 40	$2.38
KHATCHATURIAN—Gayne Ballet	$1.75
RACHMANINOFF—Concerto No. 2	$3.63
TCHAIKOWSKY—Violin Concerto	$3.00
SMETANA—The Moldau	$2.38
STRAUSS—Waltzes	$3.00
TCHAIKOWSKY—Symphony No. 5	$4.25
BRAHMS—Concerto No. 2	$4.25
SCHUMANN—Concerto in A Minor	$3.00
RESPIGHI—Fountain of Rome	$1.75
LISZT—Les Preludes	$1.75
SCARLATTI—Sonatas	$1.75
SAINT-SAENS—Carnival of Animals	$1.75

—and many more—

ABC Supply Company
1414 14th St. N.W.
HObart 1414

MARK TRAIL

WHAT'S WRONG WITH YOU?
WHAT DO YOU MEAN?
YOU'RE NOT INTERESTED IN KISSING A GOOD LOOKING GAL?
OH, YES, I AM!
WHY DIDN'T YOU KISS ME, THEN?
IF I TOLD YOU THE TRUTH, I'D SOUND LIKE A MARKED DOWN SIR GALAHAD! LET'S GO...
I'D RATHER HUNT BIG GAME THAN EAT, DOCTOR DAVIS, BUT I ALSO WANT TO CONSERVE GAME... AND I'M GREATLY IMPRESSED WITH YOUR WORK!
MEANWHILE
ED DODD 9-20

MARY WORTH

GO ON, DOLORES! LAY HER OUT WITH A RED HOT ROUNDELAY!
YOU'RE A DIRTY DEALER· A··A· BOY FRIEND STEALER! OF YOUR WILES I'VE HAD QUITE ENOUGH! YOU'RE A PIRATE IN SKIRTS AND YOU STEAL WHERE IT HURTS, YOU··YOU CHISELING, TWO-TIMING FLUFF!
I'M BETTING MY CHRISTMAS BONUS ON PEG!···· TELL HER OFF, PEGGY!·· IN JINGLE-LINGO!
I CAN'T HELP IT IF YOUR MEN FASCINATE ME NOW AND THEN! BUT I HAVE NEVER SEEN YOUR BRAND ON THE HIP OF ONE I LAND! SO, IF I···I·
I··I··OH, DARN!··I CAN'T FINISH FOR HOWLING, DOLORES!
9-20-

STEVE CANYON

9-20
BEFORE THE STUNNED REBEL PARATROOPS CAN REFORM THEIR LINES, THE THUNDERING HORSEMEN WHEEL AND BACKTRACK ACROSS THE AIRFIELD.. ...THE REBEL SUPPORT MACHINE GUNS ARE SILENT FOR FEAR OF HITTING THEIR OWN MEN...
THAT EVENS THE ODDS! NOW— OVER AND AT 'EM BEFORE THE SHOCK WEARS OFF!
COUNTER-ATTACK COMING, MY COMMANDER!
FALL BACK TO THE HIGH COUNTRY—CARRY SUMMER SMITH ALONG TO PUT ON THE FIRING LINE AS A SHIELD!

JOE PALOOKA

OH YOU DARLING. OH, KNOBBY.. HE'S ADORABLE.
UH...NOW TAKE IT EASY, ANN... I DON'T WANT ANYBODY T' (S...P...O...I...L...L.. TH' KID.
HA HA. THE MANAGER AT WORK. I REMEMBER SO WELL.
YOU'VE GOT TO LET US HELP YOU WITH HIM. I'LL GIVE HIM A WOMAN'S CARE.. YOU'RE BUSY AND...
I GOT A SWELL HOUSEKEEPER COMIN'. IT'S SWELL OF YA, ANN...BUT.. I.. UH...WELL... IT'S KINDA LONESOME SINCE YOU AND JOE GOT MARRIED...
I'LL GIVE HIM SOME SLICED BANANAS AND MILK.
HA HA.
LOOK... I GOT A TRAININ' PROGRAM AN' YER BUSTIN' IT WIDE OPEN... AHHH!!
AUNTY JOE.
9-20
Reg. U. S. Pat. Office
HAL FISHER
McNaught Syndicate, Inc.

MICKEY FINN

NO, MICKEY! PHIL HASN'T SAID A WORD ABOUT MOVIN' OUT OF THIS NEIGHBORHOOD!
I-I WAS WONDERING IF HE HAD SOME TROUBLE AT THE LODGE, MR. CLANCY -WHILE WE WERE AWAY!
NO! AND HE HASN'T HAD ANY ARGUMENTS IN HERE EITHER!
THEN I GUESS MA WAS RIGHT! SHE THINKS ALL THE PUBLICITY HE'S BEEN GETTING HAS GONE TO HIS HEAD!
HMM! I DON'T THINK IT HAS, MICKEY! HE WENT OVER TO EDGEWATER WITH ME LAST WEEK—TO THE BRICKLAYERS' CLAMBAKE—AND HE GAVE NO SIGNS OF HAVING A SWELLED HEAD THEN—AT LEAST NO MORE THAN USUAL!
TODAY'S SPECIAL DUCK SOUP 30¢
HE DIDN'T?
NO! WE HAD A FINE TIME—MEETING ALL OUR OLD FRIENDS AND—OH! OH! WAIT A MINUTE! BY GOLLY, I'LL BET THAT'S IT!
SNAP!
TRY OUR MULLIGAN STEW 20¢
9-20

PENNY

HAVE YOU READ THAT NEW NOVEL WILMA IS READING, PENNY?
NO, IRMA, HAVE YOU?
NO
HAVE YOU READ, WINDSWEPT?
NO, HAVE YOU?
NO. IS, HARK, THE GUNS" ANY GOOD?
SEARCH ME· I WOULDN'T KNOW.
9-20
DID YOU LIKE THE NOVEL MISS GUSHLY TOLD US ABOUT?
I DIDN'T READ IT· DID YOU?
NO·
I DON'T THINK I'LL BOTHER·
I'M AWFULLY GLAD YOU CAME OVER, IRMA· I SIMPLY ADORE THESE LITERARY DISCUSSIONS·
HAENIGSEN

DOTTY

SORRY, MR. DRIPPLE, BUT I CAN'T GET TO THEM BEFORE TOMORROW!
BUT, THEY'RE THE ONLY SHOES I HAVE!!
SHOES REPAIRED
BURRD TUFF
WELL, MAYBE I CAN LOAN YOU A PAIR!
ARE YOU WELL HEELED?
9-20
CLICKETY CLACK
CLICK- CLAK-

OZARK IKE

OZARK NAILED IT!..HIGH AND DEEP TO CENTER FIELD!
NO, WENDY!... BACK IN BED! (THE POOR CHILD HAS FORGOTTEN THAT HER LEGS ARE USELESS!)
IF IT GOES ALL THE WAY, WE WIN THE FLAG!...
...BUT I'LL TAG UP AND TRY FOR THIRD IN CASE IT'S CAUGHT!
9-20
W-WENDY, MY GIRL...Y-YOU'RE WALKING!
BACK-BACK-BACK GOES THE CENTER FIELDER!... ALL THE WAY TO THE WALL!... HE'S LEAPING!!

REX MORGAN, M. D.

HELLO, MRS. WESCOTT!
OH!...YOU STARTLED ME, JERRY!
SORRY, I CAME TO ASK IF YOU KNOW WHERE JUDY IS!
JUDITH?...ER... THAT IS, YES!
BRADLEY EDDINGTON
SHE JUST WENT FOR A CANOE RIDE WITH STEFAN! HURRY, JERRY, AND YOU'LL BE ABLE TO GET HER...BEFORE THEY GO OUT TOO FAR!
9-20

TERRY AND THE PIRATES

9 20
HOTSHOT! YOU ALL RIGHT?
UH, HUH—EXCEPT FOR A PASSING FANCY THAT I WAS NEARLY DUSTED OFF BY A FAST FREIGHT.
IT WAS SOME SCREWBALL IN A JEEP...
HEY! IT'S STOPPING... DRIVER PROBABLY WANTS TO CARVE ANOTHER NOTCH IN HIS WHEEL.
HEY! YOU! WHAT'S THE...?
GEORGE WUNDER
CONGRATULATIONS, BRICK-TOP! YOUR NEW RECORD FOR THE STANDING BROAD JUMP WILL BE AN INSPIRATION TO PEDESTRIANS EVERYWHERE.

STEVE ROPER

I'M AFRAID THE FACT OUR FRIENDS, THE BRAWNSKI'S, HAVE FOUND A BABY SITTER AND CAN NOW COME TO MY PARTY IS HARDLY THE STUFF OF WHICH FEATURE STORIES ARE FASHIONED, STEVE!
IN THE WORDS OF AN OLD CHINESE PROVERB WHICH I JUST MADE UP: "HE WHO JUMP AT CONCLUSION OFTEN FALL FLAT ON PAINFUL PORTION OF ANATOMY," KIT!
SPOTSHOT
MEANING--??
DE MAUPASSANT ONCE WROTE A CLASSIC SHORT STORY ABOUT A PIECE OF STRING! NO BEWHISKERED OLD FRENCHMAN CAN GET AHEAD OF ROPER!--LET'S DROP OUT AND SEE CUPCAKE AND SONNY!
SAUNDERS WOGGON

DIXIE DUGAN

WELL—THE GIRLS IN MY GANG SAY THAT DIXIE DUGAN IS ALWAYS A BRIDESMAID BUT NEVER A BRIDE!
9-20
GET OUTTA HERE! I DON'T NEED YOUR BUSINESS OR YOUR GANG'S—
—BESIDES—LITTLE DO YOU KNOW! I HAPPEN TO BE DIXIE DUGAN'S BEST FRIEND
??
YOU MEAN THERE IS SOMEBODY?
HO-HO—IS THERE? —BUT WHY SHOULD I TELL YOU?
WHEN SHE DOESN'T KNOW HERSELF
J. STANLEY

MYRTLE

OH, FREDDIE, THAT LOOKS JUST LIKE NEW!
I DON'T KNOW HOW WOMEN GET ALONG WHO DON'T HAVE CLEVER HUSBANDS.
LOOKIE, MYRTLE! HOW ITH THITH?
GOSH, SAMPSON! THAT'S SUPER!
WHAT'S SO WONDERFUL ABOUT BALANCING A BALL BAT?
NOTHING! BUT MOM SAYS IF YOU MAKE A MAN THINK HE'S CLEVER, HE'LL JUST TEAR HIS HEART OUT DOING THINGS FOR YOU!
YOU CAN CLEAN THESE BRUSHES!
DUREY FISHER
9-20

WINNIE WINKLE

SAY, MISS KENT, HOW 'BOUT ME AN' YOU PUTTIN' ON DE FEED BAG FER LUNCH?
IT'S ABOUT TIME YOU ASKED ME--I WAS WONDERING WHAT KIND OF A BUYER YOU WERE!
FINE! WE'LL GO TO A SWANKY JERNT! I'LL BE BACK FER YOU AT NOON! DON'T GO WAY NOW--
DON'T WORRY YOUR BIG BONEHEAD, DEARIE, I'LL BE A WAITIN'!
OKAY, HONEY-PUSS--I'M ALL SET!! LET'S GO EAT!

DONALD DUCK

LOOK WHAT WE GOT, UNCA DONALD!
A LITTLE BOY OF OUR VERY OWN!
HUH..? WHAT? YOUR OWN?
Copr. 1949, Walt Disney Productions World Rights Reserved.
YEP, WE BOUGHT HIM!
BOUGHT HIM!?
OH, DON'T GET EXCITED.. WE DIDN'T PAY CASH...
NO, IT WAS A STRAIGHT TRADE!
TRADE? TRADE FOR WHAT?
FOR LOUIE!
WALT DISNEY

OFF THE RECORD

"I just came to get another look at him—who said anything about taking him home!"

NAPOLEON

HERE HE COMES, UNCLE ELBY! HERE COMES DOCTOR MENTALCASE TO CURE NAPOLEON'S INFERIORITY COMPLEX!
HOLY SMOKE, WILLIE! ALL THAT LUGGAGE FOR AN ENDLESS STAY AND ALL THOSE BOOKS JUST TO CURE A DOG OF HAVING BEEN FRIGHTENED BY A RABBIT WHEN HE WAS A PUPPY?
9-20

Merry Menagerie—By Walt Disney

"Because I got sick and tired of being mistaken for my wife . . . THAT'S why!"

The Washington Merry-Go-Round

Bevin Is 'Ernie' at Hill Luncheon

By Drew Pearson

Over steak and apple pie, British and American leaders kidded each other merrily the other day at an off-the-record luncheon given by the Senate Foreign Relations Committee.

Pearson

Senator Vandenberg set the mood by greeting British Foreign Minister Ernest Bevin with a breezy "Hello, Ernie."

Later Chairman Tom Connally of Texas pretended to be solemn, but the twinkle in his eye gave him away, when he called upon Bevin for the usual "few remarks."

"Whenever the British come over here," Connally declared in his introduction, "we always feel a little elevated, a little lifted up—a little lighter."

This playful reference to Britain's success at lightening the United States Treasury wasn't missed by Bevin.

"I have heard it said that a blood transfusion is good for both the donor and the donee," he retorted with a wry smile. "It relieves the donor of excess blood and relieves the donee by putting new blood in his veins.

"The only worry is whether the blood is of the same type. But there is no concern about the blood of our two countries being of the same type."

Thanks to George III

Then the British Foreign Secretary referred to King George III, whose tyranny started the Revolutionary War.

"There is a picture of George III hanging on the wall of the Foreign Office," twinkled Bevin. "Every morning I used to lift up my eyes and thank George III. For, if it hadn't been for him, the United States wouldn't have been populous or wealthy enough to help win the war."

But Bevin was dead serious as he added: "There are some who believe we are still living in the age of George III. It has been spread around that we are an old nation, but I want to tell you we are not old. We are young and vigorous."

Sang 'The Red Flag'

During the lunch, Secretary of State Acheson recalled how he and Bevin had met in the elevator one evening on the way to a crucial meeting with Soviet Foreign Minister Vishinsky at the Paris conference. Leaving the elevator, the United States Secretary of State and the British Foreign Minister walked arm in arm down the long corridor singing "The Red Flag."

This brought a warning from Senator Elbert Thomas, Utah Democrat, that Acheson had "better not let the FBI know about that."

"Oh I can protect him," offered Bevin. "Mr. Acheson didn't know the words. He just went along 'tra-la-la-la-la.'"

V. P.'s Domestic Affairs

Senator Connally came up with another subtle crack about the widow from St. Louis when he introduced Vice President Barkley.

"Barkley used to be a member of the Foreign Relations Committee," explained Connally, "but recently he has taken more interest in domestic affairs."

Middle-Income Houses

Next big housing battle in Congress will occur when the Senate considers the Sparkman "middle income" housing bill, which recently emerged from the House badly mangled by the real estate lobby, with the aid of their friend GOP Representative Jesse Wolcott of Michigan, plus a deft assist from American-Laborite Vito Marcantonio of New York.

What few people, except those directly affected, realize is that almost one third of the Nation's families have incomes insufficient to enable them to rent or buy decent homes under current sky-high housing costs.

And the public housing bill recently passed by Congress doesn't help this middle-income group, who earn from $2000 to $3750 a year. It provides rental housing and slum clearance only for families in lower-income brackets.

The Sparkman bill is aimed primarily at helping these $2000-$3750 families, chiefly war vets, by direct Government low-interest loans under a cooperative arrangement similar to the Government's financing of rural electric cooperatives.

However, by some skillful parliamentary maneuvering at a time when 340 members were absent—most of them attending the swearing-in of Tom Clark to the Supreme Court—the real estate lobby struck this important section from the House bill.

The Senate is still to be heard from and Senator John Sparkman of Alabama is confident he has the votes to reverse the House sell-out to the real estate lobby.

Johnson Fires More

Secretary of Defense Johnson will soon eliminate 30,000 more civilian employes from the Federal pay roll, including several thousand working on public relations. Deep cuts in defense pay rolls, incidentally, will lead to the dismissal of a lot of the military and civilian gumshoe workers making loyalty checks—due to the fact that not so many Federal employes will now need to be checked.

Copyright, 1949, by the Bell Syndicate, Inc.

How to Make Fur Fly

Larned, Kan. (U.P.)—Fur flew when Mrs. John Pollock stopped the window cooler fan. She stopped it and found the family cat inside.

For Lumber Call Our Number—ATlantic 1400
Hechinger Co.
Open 8 A.M. to 6 P.M., INCLUDING SATURDAYS
The Makers of Famous
SKIL-SAW
Present:
REGULAR $18.95 VALUE
SKIL-DRILL
At a Low-Low Price!
Save $5 on a rugged, full-size ¼" electric drill that's quality built throughout . . . features a Jacobs Hand-Tite chuck, Oilite and ball bearings and a powerful 2,200 RPM AC or DC motor . . . drills ¼" holes through steel and ½" holes through wood with ease. Buy now, while they last at this wonderful saving.
SPECIAL
$13.95
ORDER BY MAIL
ORDER BY PHONE
Phone Orders: Sent C.O.D. in Greater Washington, free delivery.
Mail Orders: Sent C.O.D. anywhere in the U.S. On arrival, pay Postman $13.95 plus delivery and handling charge. Save by enclosing only $13.95 with order, then we send, postpaid.
SATISFACTION GUARANTEED OR MONEY BACK
COME—WRITE—PHONE ATlantic 1400
HANDICRAFTERS WORKSHOP HEADQUARTERS
NORTHEAST 134h & H Sts. At Bladensburg Rd.
NORTHWEST 5925 Ga. Ave. At Military Rd.
ANACOSTIA 1905 Nichols Ave. At Good Hope Rd.
VIRGINIA Falls Church, Lee Hwy. At Hillwood Ave.

FOR OVER 50 YEARS
MOUNTAIN VALLEY MINERAL WATER
from
Hot Springs, Arkansas
has been sold in Washington as an aid in relieving the discomforts of arthritis
Thousands of satisfied users are our best advertisement.
"Many doctors prescribe this natural soothing aid."
Mountain Valley Water Co.
904 12th St. N.W. ME. 1062

Look!
REBUILT
ELECTROLUX
Vacuum Cleaner
with 7 handy attachments!
- Modern Spray Attachment
- Modern Dusting Brush
- Modern Upholstery Cleaner
- Modern Floor and Wall Brush
- Modern Rug Cleaner
- Modern Narrow Space Cleaner
- Modern Vaporizer
YOUR CHOICE! Rebuilt 7-pc. Electrolux (as shown) or famous Hoover Vacuum Cleaner with attachments.
Only $14.95
2-YEAR GUARANTEE
FREE Home Demonstration!
PHONE
AD 4473
MODERN STORES
3299 M Street N.W., Washington, D. C.
Dear Sirs: I'm tired of slaving over my outdated, old fashion Vacuum Cleaner. Please have one of your representatives call on me to demonstrate, at no obligation: (check which)
☐ HOOVER ☐ ELECTROLUX
Name .....
Address .....
(No calls accepted over 100-mile radius.)

For the Finest
IN FORMICA TOPS
FOR
COUNTER—TABLE—SINK
Custom Built
Phone EX. 5913
Free Estimates
Sink-Top Shop

STORAGE
5 Modern Fireproof Storage Houses
(Pin Clean • Bone Dry • Safe)
Curtis Brothers
Moving Rug Cleaning • Storage
1110 V St. S.E.
Call
TRinidad 3471

The Hecht Co.'s Great New 5th Floor of Appliances Brings You America's Most Celebrated Brands to Save You Work, Give You More Leisure!

Take Life Easy with The Hecht Co.'s *Westinghouse* Appliances

\$26 Down Delivers 9 Cu. Ft.

Westinghouse Refrigerator

259.95

Even Less if You Trade in Your Old One!

Everything from soups to desserts can be "cooked" cold in this roomy Westinghouse! And what a wealth of room this 9-cubic-foot box gives you! Glass-covered crisper keeps ¾ bushel of vegetables and fruits garden-fresh. Meat keeper takes a roast up to 4-in. thick . . . with room to spare. Frozen food storage holds 20 pounds of packaged foods . . . makes 56 ice cubes at a time. Get your brand new 1949 model Westinghouse at The Hecht Co.'s amazingly low price . . . for even less if you trade in your old refrigerator.

Refrigerators, 5th Floor Washington; Lower Level, Silver Spring

The Hecht Co. Gives You an Allowance for Your Old Appliances!

to save . . . to get your brand new Westinghouse "servants" for even less . . . at The Hecht Co.

\$22 Down Delivers

Westinghouse Laundromat

219.95

Even Less if You Trade in Your Old One!

Your washing takes no more energy than buying a new hat! Just drop in the clothes, set the dial, add soap. That's all. Your Laundromat not only cleans your clothes, it cleans itself. It's even adjustable so that you shorten, repeat or eliminate any cycle, according to the kind of clothes, amount of soil. Brand new 1949 model, priced far below previous models . . . and even less if you trade in your old washer.

Washers, 5th Floor, Washington; Lower Level, Silver Spring

THE HECHT CO.

WASHINGTON AND SILVER SPRING

Phone NAtional 5100

F St. . . . 7th St. . . . E St.

Fenton St. & Ellsworth Drive